

Arizona Criminal Justice Commission

Statistical Analysis Center Publication

Our mission is to sustain and enhance the coordination, cohesiveness, productivity and effectiveness of the Criminal Justice System in Arizona



2011 Arizona Gang Threat Assessment

February

2013

ARIZONA CRIMINAL JUSTICE COMMISSION



Chairperson
DANIEL G. SHARP, Chief
Oro Valley Police Department

Vice-Chairperson
BILL MONTGOMERY
Maricopa County Attorney

JOSEPH ARPAIO
Maricopa County Sheriff

JOSEPH R. BRUGMAN, Chief
Coolidge Police Department

DAVID K. BYERS, Director
Administrative Office of the
Courts

TIMOTHY J. DORN, Chief
Gilbert Police Department

CLARENCE DUPNIK
Pima County Sheriff

CHRIS GIBBS, Mayor
City of Safford

ROBERT C. HALLIDAY, Director
Department of Public Safety

JESSE HERNANDEZ, Chairperson
Board of Executive Clemency

TOM HORNE
Attorney General

BARBARA LAWALL
Pima County Attorney

WILLIAM PRIBIL
Coconino County Sheriff

SHEILA POLK
Yavapai County Attorney

CHARLES RYAN, Director
Department of Corrections

DAVID SANDERS
Pima County Chief Probation
Officer

STEVEN SHELDON
Former Judge

MARK SPENCER
Law Enforcement Leader

VACANT
County Supervisor

JOHN A. BLACKBURN, JR.
Executive Director

STEVE IRVINE
Research Analyst

PHILLIP STEVENSON
Director, Statistical Analysis Center

CYNTHIA QUEZADA
Research Intern

Table of Contents

Executive Summary	1
<i>Findings</i>	1
Introduction	2
Research Methods	2
Gangs in Arizona	3
<i>Total Gang Membership</i>	3
<i>Level of Gang Activity Over Time</i>	4
<i>Gang Involvement in Crimes and Drugs</i>	5
<i>Level of Activity by Gang</i>	9
<i>Level of Gang Coordination</i>	11
<i>Most Effective Gang Responses</i>	12
<i>Task Force Participation</i>	12
Conclusion	14
Appendix A – Apache County Data.....	15
Appendix B – Cochise County Data.....	24
Appendix C – Coconino County Data.....	34
Appendix D – Gila County Data.....	42
Appendix E – Graham County Data.....	51
Appendix F – La Paz County Data.....	59
Appendix G – Maricopa County Data.....	67
Appendix H – Mohave County Data.....	76
Appendix I – Navajo County Data.....	85
Appendix J – Pima County Data.....	94
Appendix K – Pinal County Data.....	103
Appendix L – Santa Cruz County Data.....	112
Appendix M – Yavapai County Data.....	121
Appendix N – Yuma County Data.....	130
Appendix O – List of participating agencies.....	139

Executive Summary

In the summer of 2011, the Arizona Criminal Justice Commission's Statistical Analysis Center surveyed law enforcement officers in Arizona regarding gangs and gang activity in their jurisdictions. The survey used for the *Arizona Gang Threat Assessment* was based upon the *National Gang Threat Assessment* conducted by the National Alliance of Gang Investigators Associations in partnership with the Federal Bureau of Investigation, National Drug Intelligence Center, and the Bureau of Alcohol, Tobacco, Firearms, and Explosives. The survey was designed to obtain from law enforcement information about the gangs in their jurisdictions and their level of activity. This report provides statewide results from the *2011 Gang Threat Assessment* and compares it to similar data collected in 2007 through 2010¹ to assess changes over time.

Results of the threat assessment from local agencies have also been aggregated to the county level for 14 of the 15 Arizona counties. County level data is contained in the appendices of this report.

Findings

- Gangs were reported to be active in 46 of the 63 jurisdictions (73.0 percent) that responded to the survey in 2011. Of the agencies that reported active gangs, 35 provided estimates of the number of gang members in their jurisdiction. Together, these agencies alone estimated that there are 31,511 active gang members in their jurisdictions.
- Slightly less than half (48.8 percent) of responding agencies reported that gangs were expanding their scope of activities.
- Over half of the agencies reported that gang activity had increased in the prior 12 months and during the last five years. Nearly two-thirds of the agencies (62.2 percent) reported gang activity had either stayed the same or decreased in the six-month period preceding the survey.
- Assault/aggravated assault was listed by nearly 67 percent of the agencies reporting on gang activities as the primary crime being committed by gangs, followed by burglary and drug offenses.
- A high level of gang involvement in the sale of marijuana was reported by 45.5 percent of responding agencies and 26.7 percent reported high levels of gang involvement in the sale of methamphetamine. The percent of agencies reporting a high level of gang involvement in heroin sales nearly doubled from 5.8 percent in 2008 to 10.3 percent in 2010 and then nearly doubled again to 20 percent in 2011.
- When asked about gang intervention strategies, law enforcement agencies identified law enforcement, identification of gang members and Gang Immigration Intelligence Team Enforcement Mission (GIITEM) as the most effective strategies for responding to gangs and gang activity in their jurisdictions. Much lower percentages of agency respondents saw value in school programs, special gang prosecution units and community-based gang programs.

¹ 2010 data was previously included in the 2009 report as 2009 data.

Introduction

During the summer of 2011, the Arizona Criminal Justice Commission's (ACJC) Statistical Analysis Center (SAC) surveyed law enforcement officers in Arizona regarding their perceptions and experience with gangs, gang members, and gang activity in their jurisdictions. This report examines and summarizes the results from the survey complying with the mandate of Arizona Revised Statutes (ARS) §41-2416, which requires ACJC to conduct an annual survey that measures the prevalence of gang activity in Arizona when monies are specifically appropriated for that purpose. As in past years, no funds were specifically appropriated for this assessment; however, because effectively addressing gangs and gang activity presents a significant challenge to Arizona's law enforcement agencies and the criminal justice system ACJC continues to collect and share information on gangs and gang activity using existing resources.

Research Methods

Since 1990, ACJC has administered a gang survey to state, county, tribal, and local law enforcement agencies in Arizona. In the summer of 2007, the *Arizona Gang Survey* was replaced with the *Arizona Gang Threat Assessment* after feedback from the Arizona law enforcement community requesting a more in-depth analysis of current threats posed by gangs. The *Arizona Gang Threat Assessment* was modeled after the *National Gang Threat Assessment*. The national assessment is a project of the National Alliance of Gang Investigators Associations in partnership with the Federal Bureau of Investigation, the National Drug Intelligence Center and the Bureau of Alcohol, Tobacco, Firearm and Explosives. The first national assessment was conducted in 2005, with surveys sent out to hundreds of gang investigators across the nation.

ARS §13-105.8 and ARS §13-105.9 establish a criteria for objectively identifying criminal street gangs and gang members:

8. "Criminal street gang" means an ongoing formal or informal association of persons in which members or associates individually or collectively engage in the commission, attempted commission, facilitation or solicitation of any felony act and that has at least one individual who is a criminal street gang member.

9. "Criminal street gang member" means an individual to whom at least two of the following seven criteria that indicate criminal street gang membership apply:

- (a) Self-proclamation.
- (b) Witness testimony or official statement.
- (c) Written or electronic correspondence.
- (d) Paraphernalia or photographs.
- (e) Tattoos.

(f) Clothing or colors.

(g) Any other indicia of street gang membership.

The current *Arizona Gang Threat Assessment* survey was distributed to 111 law enforcement agencies throughout Arizona asking them a series of questions about gangs and gang activity in their jurisdiction. The survey was designed to gather information on gangs, gang members, gang activity, and other pertinent information to better understand the threat gangs pose to public safety. Surveys were sent to 14 county sheriff's offices, 73 municipal police agencies, 7 marshals, and 17 tribal police departments. Of the 111 surveys distributed, 63 (57 percent) of the surveys were returned. A total of 71.4 percent of sheriffs, 63.5 percent of municipal law enforcement agencies, 16.7 percent of marshals and 29.4 percent of tribal police departments returned completed surveys.

Table 1: Number of Law Enforcement Agencies Responding to Arizona Gang Threat Assessment Survey, 2007-2011								
	2007		2008		2010²		2011	
	Number	Percent Returned	Number	Percent Returned	Number	Percent Returned	Number	Percent Returned
Sent a Survey	113		113		113		111	
Returned a Survey	92	81.4%	99	87.6%	78	69.0%	63	56.8%

Results specific to each Arizona county have been included in the appendices of this state report. The two Greenlee County law enforcement agencies that responded to the survey administered in 2011 reported no gang presence within their jurisdictions. As these Greenlee agencies reported no gang presence, no Greenlee County results are included in the appendices.

Gangs in Arizona

Total Gang Membership

Of the 63 agencies that responded to our request for information on gangs and gang activity in their jurisdictions, 73.0 percent (46 agencies) reported the presence of gangs and gang activity in their jurisdiction in 2011. This is a decrease from 2010 in the percentage of responding agencies reporting active gangs in their jurisdictions (Table 2). Of the agencies that responded that there were gangs in their jurisdiction, together they estimated that there were 31,511 active gang members in their jurisdictions. Importantly, 11 of the agencies reporting gang activity were not able to provide an estimate of the number of active gang members in their jurisdiction. The number of active gang members reported here is likely a conservative estimate of the total number of active gang members in Arizona. The causes of underestimation include the inability of some agencies to provide estimates, non-responses, and the likelihood that some gang members have not yet come to the attention of law enforcement.

² 2010 data was previously included in the 2009 report as 2009 data.

Table 2: Number of Law Enforcement Agencies that Reported Gangs, 2007-2011

	2007		2008		2010		2011	
	Number	Percent	Number	Percent	Number	Percent	Number	Percent
Yes	57	62.0%	69	69.7%	59	75.6%	46	73.0%
No	33	35.9%	30	30.3%	19	24.4%	17	27.0%

Level of Gang Activity Over Time

Agencies that reported gangs or gang members in their jurisdiction were asked to rate the level of gang activity and if gang membership and gang activities were expanding. When asked whether gangs in their area were expanding their scope of activities, slightly less than half (48.8 percent) of responding agencies reported that gangs were expanding their scope of activities (Table 3). This continues the trend of a decreasing percentage of agencies reporting an expansion in the scope of gang activities since 2007.

Table 3: Percentage of Jurisdictions Reporting Gangs Expanding their Scope of Activities (Of the Jurisdictions Reporting Gang Activity), 2007-2011

	2007	2008	2010	2011
Yes	65.5%	64.5%	50.0%	48.8%
No	27.3%	29.0%	46.4%	51.2%
Unsure/Don't Know	7.3%	6.5%	3.6%	-
Total Responses	55	62	56	43

When given the opportunity to provide further explanation of their responses about gang activities, many agencies reported that gangs that were expanding their activities are also more involved in drug trafficking. Some also mention an increase in home invasion by gangs and gang members.

Of the law enforcement agencies participating, 26.7 percent of agencies reported that the level of gang activity in their jurisdiction had increased slightly in the six-month period prior to the survey; this is markedly lower than the 36.2 percent reporting in 2010 (Figure 1). More than 42 percent of the agencies reported that gang activity increased slightly over the preceding 12 months and 44.4 percent reported that gang activity has increased slightly over the past five years, which is an increase from the 37.5 percent of agencies reporting slight increases in 2010.

Figure 1

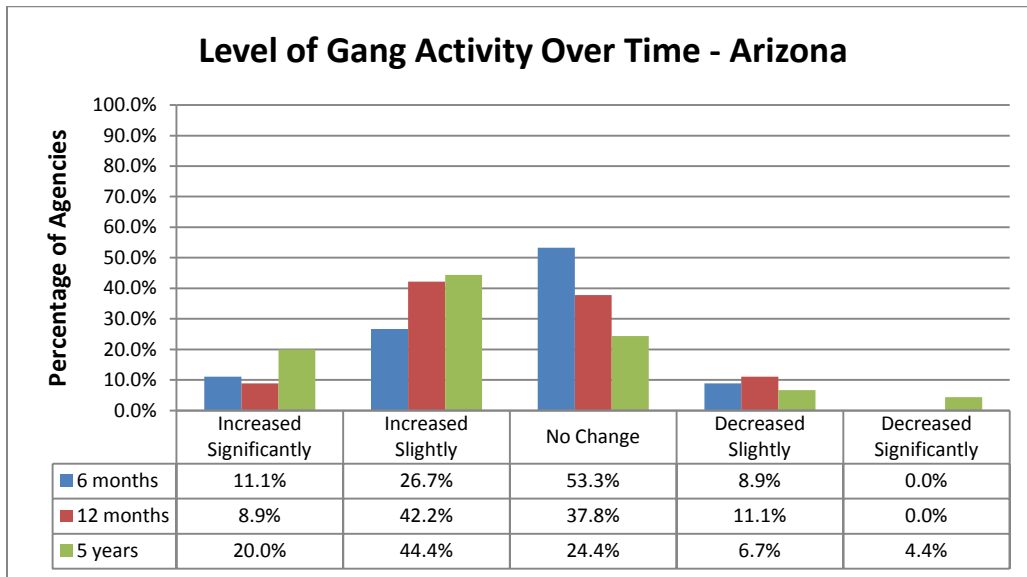

Gang Involvement in Crimes and Drugs

Agencies were also asked to report the primary crimes committed by gangs in their jurisdiction (Table 4). This question was open ended and respondents were asked to list the crimes that were being committed by gangs in their jurisdiction with specification of the number or type of crimes they could report.

Assault/Aggravated assault was reported as a primary gang crime by two-thirds of agencies who reported primary crimes (66.7 percent), followed by burglary (53.5 percent), drug offenses (37.8 percent) and drug sales (28.9 percent). Slightly more than a quarter of responding agencies (26.7%) reported theft and nearly one quarter (24.4 percent) of agencies reported criminal damage and vandalism/graffiti/tagging. Comparatively, in 2010 78.2 percent of agencies reported assault, 41.8 percent reported burglary, 30.9 percent reported criminal damage and 23.6 percent reported vandalism/graffiti/tagging as the primary crimes being committed by gangs.

**Table 4: Primary Crimes Committed by Gangs
(Of the Jurisdictions Reporting Gang Activity), 2011**

Crime	2011	
	Number of Agencies	Percent of Agencies
Assault/Aggravated Assault	30	66.7%
Burglary	24	53.3%
Drug Offenses	17	37.8%
Drug Sales	13	28.9%
Theft	12	26.7%
Criminal Damage	11	24.4%
Vandalism/Graffiti/Tagging	11	24.4%
Threatening and Intimidating	9	20.0%

Drug Smuggling/Trafficking/Transport	7	15.6%
Auto Theft	7	15.6%
Robberies	5	11.1%
Homicide	5	11.1%
Weapon Offenses	4	8.9%
Drive By Shootings	3	6.7%
Property Crimes	3	6.7%
Robbery/Home Invasions	3	6.7%
Fraud/Identity Theft	2	4.4%
Alcohol Violations	2	4.4%
Disorderly Conduct	2	4.4%
Home Invasions	2	4.4%
Alien Smuggling	1	2.2%
Animal Cruelty	1	2.2%
Any illegal enterprise with a cash profit	1	2.2%
Arson	1	2.2%
Counterfeit	1	2.2%
Criminal Trespass	1	2.2%
Drug Use	1	2.2%
Firearm Trafficking	1	2.2%
Forgery	1	2.2%
Human Trafficking	1	2.2%
Larceny	1	2.2%
Shootings	1	2.2%
Shoplifting	1	2.2%
Trafficking in Stolen Property	1	2.2%
Vehicle Theft	1	2.2%
Violent Crime	1	2.2%
Number of Agencies Responding	45	

Agencies were also asked to rate the level of gang involvement in their jurisdictions in 15 specific crimes. Agencies were given five choices to rate the level of gang involvement in each type of crime: high, moderate, low, none, and unknown. In contrast to the data above that allows for emerging gang crimes to reveal themselves, this question is intended to provide consistent measurements over time of gang involvement in a predetermined set of violent and property crimes.

The crime type with the largest percentage of agencies reporting a high level of gang involvement in 2011 was vandalism/graffiti/tagging, followed by Felonious Assault (Table 5). Vandalism/graffiti/tagging was also the most reported gang crime having a high level of gang involvement in 2007, 2008 and 2010.

Conversely, for murder and arson, 40 or more percent of the agencies reported that gangs were not involved at all in these crimes in their jurisdiction. While the previous table revealed that more than 66.7 percent of agencies reported assault as the primary crime committed by gangs, Table 5 shows that only 24.4 percent of agencies reported that gangs had a high involvement in felonious assaults.

This difference likely results from agencies including all assaults when responding to the previous question, but restricting their responses, as directed, to felonious assaults in the question that followed.

Table 5: Level of Gang Involvement in Crime (Of the Jurisdictions Reporting Gang Activity), 2007-2011						
	Year	High	Moderate	Low	None	Unknown
Vandalism/Graffiti/Tagging	2007	38.6%	49.1%	7.0%	3.5%	1.8%
	2008	51.5%	29.4%	13.2%	2.9%	2.9%
	2010	57.1%	28.6%	8.9%	-	5.4%
	2011	53.3%	24.4%	13.3%	4.4%	4.4%
Felonious Assault	2007	22.8%	33.3%	29.8%	7.0%	7.0%
	2008	25.4%	29.9%	20.9%	10.4%	13.4%
	2010	17.5%	35.1%	28.1%	10.5%	8.8%
	2011	24.4%	31.1%	31.1%	6.7%	6.7%
Burglary	2007	14.0%	50.9%	15.8%	5.3%	14.0%
	2008	11.8%	38.2%	27.9%	8.8%	13.2%
	2010	22.4%	41.4%	19.0%	6.9%	10.3%
	2011	22.2%	44.4%	22.2%	4.4%	6.7%
Intimidation/Extortion	2007	14.3%	32.1%	33.9%	5.4%	14.3%
	2008	10.3%	38.2%	25.0%	8.8%	17.6%
	2010	15.5%	31.0%	31.0%	6.9%	15.5%
	2011	13.3%	37.8%	24.4%	4.4%	20.0%
Robbery	2007	8.9%	23.2%	42.9%	12.5%	12.5%
	2008	14.7%	16.2%	42.6%	16.2%	10.3%
	2010	12.1%	29.3%	25.9%	20.7%	12.1%
	2011	9.1%	27.3%	36.4%	11.4%	15.9%
Firearms Trafficking	2007	8.9%	23.2%	35.7%	12.5%	19.6%
	2008	5.9%	14.7%	30.9%	20.6%	27.9%
	2010	5.3%	22.8%	24.6%	26.3%	21.1%
	2011	8.9%	26.7%	28.9%	13.3%	22.2%
Murder	2007	3.6%	7.1%	46.4%	30.4%	12.5%
	2008	6.0%	13.4%	28.4%	32.8%	19.4%
	2010	3.6%	14.3%	28.6%	44.6%	8.9%
	2011	6.7%	13.3%	28.9%	44.4%	6.7%
Human Trafficking	2007	1.9%	11.1%	24.1%	25.9%	37.0%
	2008	-	19.4%	16.4%	28.4%	35.8%
	2010	8.8%	17.5%	14.0%	31.6%	28.1%
	2011	4.4%	15.6%	15.6%	33.3%	31.1%
Prostitution	2007	-	3.6%	19.6%	41.1%	35.7%
	2008	2.9%	2.9%	7.4%	50.0%	36.8%
	2010	1.8%	5.3%	14.0%	40.4%	38.6%
	2011	4.4%	6.7%	20.0%	37.8%	31.1%
Auto Theft	2007	17.9%	30.4%	30.4%	7.1%	14.3%
	2008	6.0%	28.4%	32.8%	17.9%	14.9%
	2010	12.1%	39.7%	20.7%	19.0%	8.6%
	2011	4.4%	28.9%	46.7%	15.6%	4.4%
Identity Theft	2007	12.3%	22.8%	19.3%	15.8%	29.8%
	2008	7.4%	11.8%	23.5%	23.5%	33.8%
	2010	12.3%	22.8%	21.1%	21.1%	22.8%
	2011	4.4%	26.7%	28.9%	22.2%	17.8%
Kidnapping	2007	-	1.8%	44.6%	33.9%	19.6%
	2008	1.5%	4.4%	17.6%	48.5%	27.9%
	2010	3.5%	1.8%	31.6%	42.1%	21.1%
	2011	2.2%	8.9%	31.1%	33.3%	24.4%

Arson	2007	-	3.6%	21.4%	41.1%	33.9%
	2008	-	-	17.9%	50.7%	31.3%
	2010	3.4%	5.2%	19.0%	46.6%	25.9%
	2011	2.2%	6.7%	26.7%	40.0%	24.4%
Fraud	2007	3.5%	19.3%	35.1%	14.0%	28.1%
	2008	3.0%	10.6%	22.7%	27.3%	36.4%
	2010	13.0%	14.8%	27.8%	20.4%	24.1%
	2011	2.2%	20.0%	31.1%	20.0%	26.7%
Sexual Assault/Rape	2007	-	3.6%	50.0%	17.9%	28.6%
	2008	-	11.8%	20.6%	36.8%	30.9%
	2010	1.8%	5.3%	31.6%	36.8%	24.6%
	2011	2.2%	4.4%	46.7%	26.7%	20.0%

In addition to the level of gang involvement by crime type, agencies were also asked to rate the level of gang involvement in the distribution of various drugs. Approximately 29 percent of agencies reported that gangs had a high involvement in drug street sales in 2011, with an additional 37.8 percent reporting a moderate level of gang involvement (Table 6). A high level of gang involvement in the wholesale trafficking of drugs was reported by 11.4 percent of agencies and no agencies reported a high level of gang involvement in the manufacturing of drugs. In 2009, marijuana grows was added to the survey and the list of drug activities. Only 2.2 percent of agencies reported that gangs had a high level of involvement in marijuana grows, but 37.8 percent reported some, but low level of involvement. The highest percentages of sales of specific drugs reported were marijuana at 45.5 percent and methamphetamine at 26.7 percent. Few agencies reported that gangs were highly involved in sales of MDMA (3,4-methylenedioxymethamphetamine), powdered cocaine, and pharmaceuticals, although the percentage of gangs highly and moderately involved in pharmaceutical sales has increased each year. It is also worth noting that the percent of agencies reporting a high level of gang involvement in heroin sales nearly doubled from 5.8 percent in 2008 to 10.3 percent in 2010 and then nearly doubled again to 20 percent in 2011.

**Table 6: Gang Involvement in the Distribution of Drugs
(Of the Jurisdictions Reporting Gang Activity), 2007-2011**

		High	Moderate	Low	None	Unknown
Drugs – Street Sales	2007	26.3%	43.9%	22.8%	1.8%	5.3%
	2008	20.6%	44.1%	19.1%	2.9%	13.2%
	2010	29.3%	36.2%	27.6%	-	6.9%
	2011	28.9%	37.8%	26.7%	2.2%	4.4%
Drugs – Wholesale	2007	10.5%	21.1%	40.4%	5.3%	22.8%
	2008	10.6%	16.7%	30.3%	12.1%	30.3%
	2010	5.2%	29.3%	31.0%	8.6%	25.9%
	2011	11.4%	31.8%	25.0%	13.6%	18.2%
Drugs – Manufacture	2007	3.6%	3.6%	41.1%	19.6%	32.1%
	2008	4.4%	5.9%	22.1%	33.8%	33.8%
	2010	-	10.5%	36.8%	21.1%	31.6%
	2011	-	15.9%	34.1%	27.3%	22.7%
Marijuana Grows	2007	N/A	N/A	N/A	N/A	N/A
	2008	N/A	N/A	N/A	N/A	N/A
	2010	-	5.2%	41.4%	20.7%	32.8%
	2011	2.2%	13.3%	37.8%	22.2%	24.4%
Marijuana – Sales	2007	36.8%	42.1%	15.8%	1.8%	3.5%
	2008	41.2%	26.5%	13.2%	4.4%	14.7%
	2010	44.8%	29.3%	15.5%	3.4%	6.9%
	2011	45.5%	27.3%	13.6%	2.3%	11.4%

Methamphetamine – Sales	2007	29.8%	36.8%	24.6%	3.5%	5.3%
	2008	23.5%	35.3%	17.6%	5.9%	17.6%
	2010	31.6%	36.8%	14.0%	8.8%	8.8%
	2011	26.7%	31.1%	22.2%	6.7%	13.3%
Crack Cocaine – Sales	2007	12.3%	17.5%	40.4%	8.8%	21.1%
	2008	13.2%	11.8%	25.0%	23.5%	26.5%
	2010	10.3%	12.1%	29.3%	32.8%	15.5%
	2011	11.1%	15.6%	33.3%	13.3%	26.7%
Heroin – Sales	2007	7.4%	16.7%	38.9%	14.8%	22.2%
	2008	5.8%	15.9%	39.1%	11.6%	27.5%
	2010	10.3%	29.3%	24.1%	19.0%	17.2%
	2011	20.0%	17.8%	28.9%	11.1%	22.2%
Pharmaceuticals –Sales	2007	5.4%	10.7%	32.1%	16.1%	35.7%
	2008	6.0%	13.4%	19.4%	22.4%	38.8%
	2010	6.9%	24.1%	32.8%	10.3%	25.9%
	2011	8.9%	24.4%	35.6%	11.1%	20.0%
Powdered Cocaine – Sales	2007	3.6%	16.1%	50.0%	7.1%	23.2%
	2008	5.9%	19.1%	36.8%	14.7%	23.5%
	2010	6.9%	13.8%	43.1%	20.7%	15.5%
	2011	2.3%	22.7%	40.9%	6.8%	27.3%
*MDMA (Ecstasy) and analogs – Sales	2007	3.6%	3.6%	42.9%	21.4%	28.6%
	2008	1.4%	13.0%	20.3%	24.6%	40.6%
	2010	-	17.2%	27.6%	29.3%	25.9%
	2011	4.5%	6.8%	43.2%	15.9%	29.5%

*(3,4-methylenedioxymethamphetamine)

Level of Activity by Gang

Responding agencies were also asked to rate the level of activity of 26 specific gangs in their jurisdictions. The gangs were chosen for inclusion in the Arizona assessment because they correspond to the gangs listed in the *National Gang Threat Assessment*, allowing for a state-to-nation comparison.

When agencies were asked to rate the level of activity by each gang, 11 of the 26 gangs listed were identified by one or more agencies as having high levels of activity in their jurisdiction (Table 7). The gangs reported to have high levels of activity in 2011 in the highest percentage of jurisdictions were the Hispanic Sureños/SUR 13 (31.1 percent), Bloods (22.2 percent), Mexican Mafia/La Eme (22.2 percent) and Crips (17.8 percent).

Table 7: Level of Activity by Gang (Of the Jurisdictions Reporting Gang Activity), 2007-2011						
	Year	High	Moderate	Low	Not Applicable	Unknown
Hispanic Sureños (SUR 13)	2007	19.6%	25.0%	23.2%	30.4%	1.8%
	2008	17.6%	35.3%	22.1%	14.7%	10.3%
	2010	24.6%	33.3%	24.6%	12.3%	5.3%
	2011	31.1%	17.8%	31.1%	17.8%	2.2%
Bloods (all sets)	2007	17.9%	19.6%	28.6%	28.6%	5.4%
	2008	18.8%	14.5%	26.1%	40.6%	-
	2010	14.0%	14.0%	33.3%	26.3%	12.3%
	2011	22.2%	20.0%	28.9%	20.0%	8.9%
Mexican Mafia/La Eme	2007	7.1%	19.6%	39.3%	23.2%	10.7%
	2008	7.2%	20.3%	40.6%	18.8%	13.0%

Arizona Criminal Justice Commission

	2010	12.3%	15.8%	38.6%	21.1%	12.3%
	2011	22.2%	17.8%	26.7%	24.4%	8.9%
Crips (all sets)	2007	14.3%	25.0%	25.0%	28.6%	7.1%
	2008	17.9%	20.9%	25.4%	32.8%	3.0%
	2010	15.8%	19.3%	26.3%	28.1%	10.5%
	2011	17.8%	26.7%	31.1%	20.0%	4.4%
Skinheads	2007	3.5%	21.1%	38.6%	31.6%	5.3%
	2008	4.3%	14.5%	33.3%	43.5%	4.3%
	2010	5.3%	14.0%	42.1%	28.1%	10.5%
	2011	8.9%	8.9%	37.8%	28.9%	15.6%
Hispanic Norteños (14)	2007	3.6%	9.1%	25.5%	52.7%	9.1%
	2008	1.5%	4.4%	35.3%	48.5%	10.3%
	2010	3.5%	8.8%	40.4%	38.6%	8.8%
	2011	6.7%	11.1%	40.0%	35.6%	6.7%
La Raza	2007	-	1.8%	7.1%	71.4%	19.6%
	2008	-	-	8.8%	73.5%	17.6%
	2010	-	-	14.0%	73.7%	12.3%
	2011	4.5%	-	6.8%	70.5%	18.2%
Neighborhood - based Drug Trafficking Groups/Crews	2007	10.9%	23.6%	20.0%	30.9%	14.5%
	2008	13.0%	18.8%	24.6%	37.7%	5.8%
	2010	8.6%	29.3%	22.4%	32.8%	6.9%
	2011	4.4%	24.4%	26.7%	24.4%	20.0%
Aryan Brotherhood	2007	Not Included in 2007 Survey				
	2008	7.4%	8.8%	39.7%	39.7%	4.4%
	2010	5.3%	15.8%	45.6%	22.8%	10.5%
	2011	4.4%	13.3%	46.7%	26.7%	8.9%
UBN	2007	-	2.1%	6.4%	66.0%	25.5%
	2008	-	-	8.2%	67.2%	24.6%
	2010	-	1.8%	8.9%	66.1%	23.2%
	2011	2.3%	2.3%	2.3%	68.2%	25.0%
Hells Angels OMG	2007	3.5%	17.5%	42.1%	33.3%	3.5%
	2008	4.3%	17.4%	42.0%	34.8%	1.4%
	2010	5.3%	28.1%	29.8%	29.8%	7.0%
	2011	2.2%	24.4%	37.8%	24.4%	11.1%
Black Gangster Disciples	2007	3.6%	-	10.7%	73.2%	12.5%
	2008	-	1.4%	17.4%	76.8%	4.3%
	2010	1.8%	3.5%	10.5%	70.2%	14.0%
	2011	-	4.4%	17.8%	62.2%	15.6%
Gangster Disciples	2007	1.8%	1.8%	18.2%	61.8%	16.4%
	2008	-	2.9%	22.1%	73.5%	1.5%
	2010	1.8%	1.8%	21.1%	64.9%	10.5%
	2011	-	8.9%	22.2%	57.8%	11.1%
La Nuestra Familia	2007	-	-	7.1%	71.4%	21.4%
	2008	-	-	10.3%	75.0%	14.7%
	2010	1.8%	1.8%	10.5%	64.9%	21.1%
	2011	-	-	9.3%	74.4%	16.3%
Border Brothers	2007	-	1.8%	17.9%	64.3%	16.1%
	2008	-	4.5%	19.4%	62.7%	13.4%
	2010	-	3.6%	28.6%	57.1%	10.7%
	2011	-	4.4%	26.7%	60.0%	8.9%
Outlaws OMG	2007	-	1.8%	7.3%	78.2%	12.7%
	2008	-	1.5%	13.6%	77.3%	7.6%
	2010	-	3.6%	12.5%	69.6%	14.3%
	2011	-	-	13.6%	63.6%	22.7%
18 th Street Gang	2007	-	7.1%	23.2%	51.8%	17.9%
	2008	-	4.3%	21.7%	65.2%	8.7%

	2010	-	1.8%	28.1%	59.6%	10.5%
	2011	-	-	27.3%	61.4%	11.4%
Bandidos OMG	2007	-	-	5.5%	80.0%	14.5%
	2008	-	4.5%	9.0%	82.1%	4.5%
	2010	-	1.8%	19.3%	66.7%	12.3%
	2011	-	2.2%	11.1%	71.1%	15.6%
Latin Kings	2007	-	3.6%	32.1%	50.0%	14.3%
	2008	-	1.5%	30.9%	64.7%	2.9%
	2010	-	1.8%	31.6%	54.4%	12.3%
	2011	-	2.3%	40.9%	47.7%	9.1%
Mara Salvatrucha (MS-13)	2007	-	-	42.9%	42.9%	14.3%
	2008	-	6.0%	40.3%	47.8%	6.0%
	2010	-	5.3%	42.1%	40.4%	12.3%
	2011	-	-	50.0%	38.6%	11.4%
Vice Lords	2007	-	-	5.4%	78.6%	16.1%
	2008	-	-	10.1%	82.6%	7.2%
	2010	-	1.8%	10.5%	68.4%	19.3%
	2011	-	2.2%	8.9%	75.6%	13.3%
Asian Gangs (all sets)	2007	-	1.9	7.4%	79.6%	11.1%
	2008	-	-	2.9%	88.4%	8.7%
	2010	-	-	12.5%	66.1%	21.4%
	2011	-	-	6.7%	82.2%	11.1%
Pagans OMG	2007	-	-	3.6%	83.6%	12.7%
	2008	-	-	4.5%	92.4%	3.0%
	2010	-	-	8.9%	78.6%	12.5%
	2011	-	-	2.2%	84.4%	13.3%
Almighty P Stone Nation	2007	-	-	3.6%	80.4%	16.1%
	2008	-	-	1.4%	95.7%	2.9%
	2010	-	-	7.0%	75.4%	17.5%
	2011	-	2.2%	2.2%	82.2%	13.3%
Texas Syndicate	2007	-	-	5.5%	81.8%	12.7%
	2008	-	-	2.9%	92.8%	4.3%
	2010	-	-	3.5%	75.4%	21.1%
	2011	-	2.3%	4.5%	81.8%	11.4%
Mexikanemi (Texas Mexican Mafia)	2007	-	-	7.3%	78.2%	14.5%
	2008	-	-	1.4%	92.8%	5.8%
	2010	-	-	1.8%	78.6%	19.6%
	2011	-	-	6.7%	80.0%	13.3%

Level of Gang Coordination

Agencies were also asked if the gangs in their area were coordinating their activity with other gangs. Approximately 57 percent of agencies reported that gangs in their jurisdiction were coordinating with other gangs (Table 8). Agency responses indicated that gangs were coordinating with other gangs in drug smuggling and drug trafficking activity as well as other ways to make money.

**Table 8: Gang Coordination with Other Gangs
(Of the Jurisdictions Reporting Gang Activity), 2007-2011**

	2007	2008	2010	2011
Yes	33.9%	48.4%	44.6%	57.1%
No	57.1%	39.1%	42.9%	42.9%
Unsure/Don't Know	8.9%	12.5%	12.5%	-
Total Responses	56	64	56	42

Most Effective Gang Responses

Agency respondents were also asked which strategies have been the most effective in their jurisdiction. Prior to 2009 agencies were asked to simply list any strategies that were effective in their jurisdiction. To make responses more consistent over time, in 2009 the question was changed to provide response categories from which agency representatives were instructed to choose. Because the survey identified a range of activities that might not come to mind for all respondents, this change in the structure of the question is likely to account in some part for variations in the response rates over time for the various interdiction, intervention and suppression strategies.

Law enforcement was the strategy identified by the largest percentage (87.0 percent) of agencies as an effective gang response in their jurisdictions (Table 9). Law enforcement was followed by identification of gang members (82.6 percent), GIITEM (67.4 percent) and joint efforts with other agencies (58.7 percent).

Table 9: Effective Gang Interdiction, Intervention, or Suppression Strategies (Of the Jurisdictions Reporting Gang Activity), 2007-2011								
	2007		2008		2010		2011	
	Number of Agencies	Percent of Agencies	Number of Agencies	Percent of Agencies	Number of Agencies	Percent of Agencies	Number of Agencies	Percent of Agencies
Law Enforcement	22	38.6%	23	33.3%	46	78.0%	40	87.0%
Identification of Gang Members	6	10.5%	6	8.7%	39	66.1%	38	82.6%
GIITEM	13	22.8%	7	10.1%	34	57.6%	31	67.4%
Joint Efforts with Other Agencies	2	3.5%	10	14.5%	29	49.2%	27	58.7%
Gang Crime/Intelligence Data Analyses	6	10.5%	6	8.7%	22	37.3%	21	45.7%
Law Enforcement Gang Units	5	8.8%	5	7.2%	19	32.2%	19	41.3%
School Programs	9	15.8%	9	13.0%	17	28.8%	12	26.1%
Community Programs	7	12.3%	8	11.6%	8	13.6%	11	23.9%
Special Prosecution Programs	2	3.5%	4	5.8%	13	22.0%	8	17.4%

Task Force Participation

Under the direction of the Arizona Department of Public Safety (DPS), the GIITEM assists criminal justice agencies statewide with multi-agency collaborations for criminal gang enforcement and investigative strategies. GIITEM brings together law enforcement agencies from state, county, municipal, federal, and tribal jurisdictions in a coordinated, intelligence-driven approach to deal with gangs on a large scale.

In 2006, after several years of declining resources and downsizing of operations due to state revenue shortfalls, DPS received funding to revitalize GIITEM and added to their mission combating illegal immigration and human smuggling. More specifically, GIITEM is charged with:

- 1) Deterring criminal gang activity through investigations, arrest and prosecution;
- 2) Dismantling gang-related criminal enterprises;
- 3) Deterring border-related crimes;
- 4) Disrupting human smuggling organizations;
- 5) Collecting, analyzing and disseminating gang and illegal immigration intelligence; and
- 6) Providing anti-gang awareness training to communities and schools.

In the *2008 Arizona Gang Threat Assessment*, agencies were asked if they *participate* or *lead* a multi-agency task force. In 2011 agencies were only asked if they *participate* in a multi-agency gang task force. A little more than half of the agencies (53.3 percent) reported that they participate in a task force, which is similar to the percentages in 2007, 2008 and 2010. Of those agencies reporting task force involvement, the majority reported participation in GIITEM. Additional gang task forces listed by law enforcement agencies included, the East Valley Fusion Center, East Valley Gang Task Force and the FBI Desert Hawk Fugitive Task Force. For those agencies that did not report participating in a multi-agency task force, some reported that they do not participate because of lack of manpower and/or funding.

Figure 2

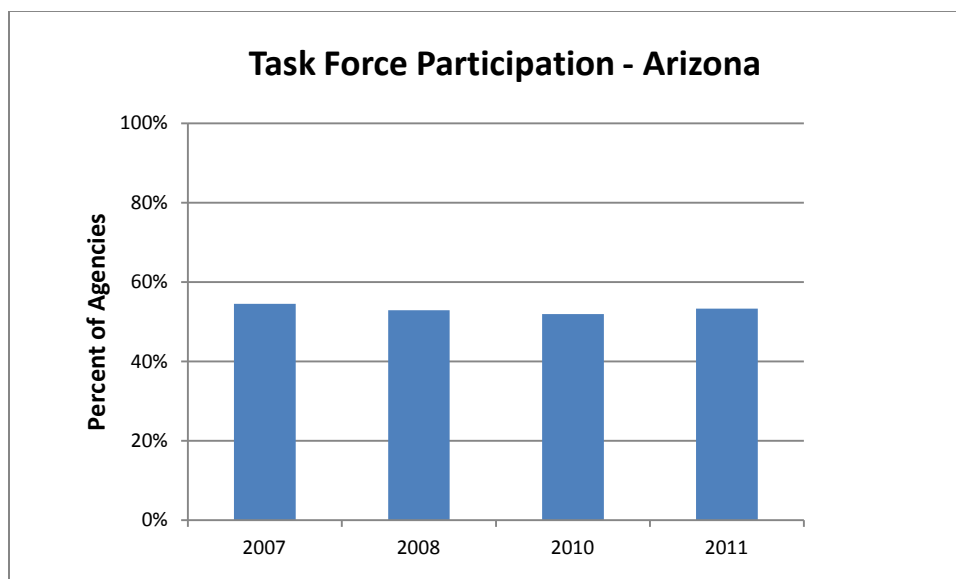

Conclusion

Gang activity continues to affect many communities in Arizona, with law enforcement agencies reporting significant gang involvement in crime and drug distribution. Law enforcement agencies continue to report a high level of gang involvement in the sale of marijuana and methamphetamine. Law enforcement agencies also cited gang involvement in assault/aggravated assault, burglary, drug sales and drug offenses, theft, criminal damage, vandalism/tagging/graffiti and threatening and intimidating as the most predominant gang activities in their jurisdictions.

The most active gangs identified by Arizona law enforcement agencies were the Hispanic Sureños (SUR 13), followed by the Bloods, Mexican Mafia/La Eme and Crips. Other gangs that agencies reported high levels of activity in their jurisdiction include neighborhood-based trafficking groups/crews, Aryan Brotherhood, Hells Angels OMG, Skinheads, Hispanic Norteños (14), Black Gangster Disciples, Gangster Disciples, and La Nuestra Familia.

In the period from 2007 to 2010, the percentage of law enforcement agencies reporting gang presence in their jurisdictions increased. The percentage of agencies reporting gang presence then decreased from 75.6 percent to 73.0 percent in the period from 2010 to 2011. Reported levels of gang involvement in the distribution of drugs were mixed in the 2011 study with some indicators increasing and some decreasing. The percentage of responding agencies reporting high levels of drug street sales fell slightly from 29.3 percent in 2010 to 28.9 percent in 2011. In contrast, the number of agencies reporting high levels of drug wholesaling grew from 5.2 percent in 2010 to 11.4 in 2011. The percentage of agencies reporting high levels of gang involvement in the sale of Marijuana, Crack Cocaine, Heroin, Pharmaceuticals, MDMA (Ecstasy and analogs) each grew from 2010 to 2011. It is worth noting that the percent of agencies reporting a high level of gang involvement in heroin sales nearly doubled from 5.8 percent in 2008 to 10.3 percent in 2010 and then nearly doubled again to 20 percent in 2011. Reported gang involvement in the sale of methamphetamine and powdered cocaine fell from 2010 to 2011.

Although a lower percentage of agencies reported that gangs are expanding in their membership and numbers in 2011, many agencies reported that gang coordination with other gangs in their jurisdiction has increased. Finally, there has been little change over time in the percentage of agencies participating in multi-agency gang task forces from 2007 to 2011.

The data collected from local law enforcement agencies and included in this report illustrates what those working in the justice system already know: that many Arizona communities and the agencies that serve them continue to face a significant gang problem. We intend for this state gang report to serve as an information-sharing resource for policy makers and law enforcement. We hope that this information sharing will increase understanding about gang activity in Arizona.

Appendix A

Apache County

The following set of tables and figures is similar to the set of tables and figures included in the main body of this report, except that they contain data reported by Apache County agencies only. Note that the tables and figures are each numbered as they appear in the main body of this report but also include an 'a' following each number to differentiate them from the statewide data tables.

Table 1a: Number of Law Enforcement Agencies Responding to Arizona Gang Threat Assessment Survey, 2007-2011								
	2007		2008		2010³		2011	
	Number	Percent Returned	Number	Percent Returned	Number	Percent Returned	Number	Percent Returned
Sent a Survey	5		5		5		5	
Returned a Survey	5	100.0%	4	80.0%	3	60.0%	3	60.0%

Table 2a: Number of Law Enforcement Agencies that Reported Gangs, 2007-2011										
	2007		2008		2010		2011		2011 Arizona	
	Number (#)	Percent (%)	#	%	#	%	#	%	#	%
Yes	2	40.0%	3	75.0%	1	100.0%	2	66.7%	46	73.0%
No	2	40.0%	1	25.0%	N/A	N/A	1	33.3%	17	27.0%

Table 3a: Percentage of Jurisdictions Reporting Gangs Expanding their Scope of Activities, 2007-2011 (Of the Jurisdictions Reporting Gang Activity)					
	2007	2008	2010	2011	2011 Arizona
Yes	50.0%	50.0%	*	100.0%	48.8%
No	-	50.0%	*	-	51.2%
Total Responses	2	2	*	2	43
*No response provided					

³ 2010 data was previously included in the 2009 report as 2009 data.

Figure 1a

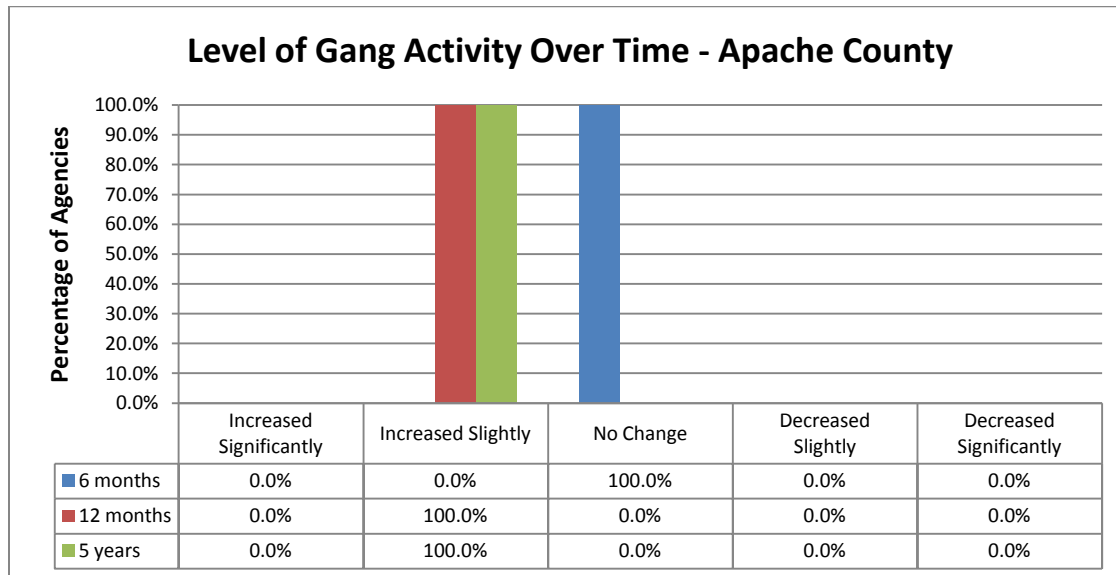
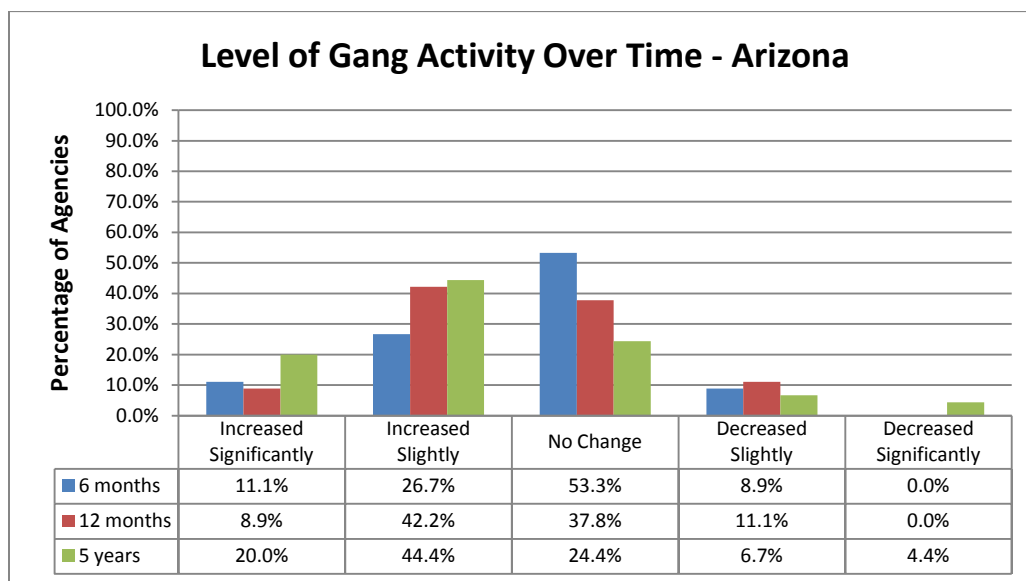

Figure 2a



**Table 4a: Primary Crimes Committed by Gangs
(Of the Jurisdictions Reporting Gang Activity), 2011**

Crime	Apache County		Arizona	
	Number of Agencies	Percent of Agencies	Number of Agencies	Percent of Agencies
Assault/Aggravated Assault	1	100.0%	30	66.7%
Drug Sales	1	100.0%	13	28.9%
Drug Smuggling/Trafficking/Transport	1	100.0%	7	15.6%
Number of Agencies Responding	1		45	

**Table 5a: Level of Gang Involvement in Crime
(Of the Agencies Reporting Gang Activity), 2007-2011**

	Year	High	Moderate	Low	None	Unknown
Vandalism/Graffiti/Tagging	2007	50.0%	50.0%	-	-	-
	2008	33.3%	-	66.7%	-	-
	2010	*	*	*	*	*
	2011	100.0%	-	-	-	-
Arizona	2011	53.3%	24.4%	13.3%	4.4%	4.4%
Burglary	2007	-	100.0%	-	-	-
	2008	-	33.3%	33.3%	-	33.3%
	2010	*	*	*	*	*
	2011	-	-	100.0%	-	-
Arizona	2011	22.2%	44.4%	22.2%	4.4%	6.7%
Felonious Assault	2007	-	50.0%	50.0%	-	-
	2008	-	33.3%	33.3%	-	33.3%
	2010	*	*	*	*	*
	2011	-	-	100.0%	-	-
Arizona	2011	24.4%	31.1%	31.1%	6.7%	6.7%
Fraud	2007	-	-	50.0%	-	50.0%
	2008	-	-	-	33.3%	66.7%
	2010	*	*	*	*	*
	2011	-	-	100.0%	-	-
Arizona	2011	2.2%	20.0%	31.1%	20.0%	26.7%
Identity Theft	2007	50.0%	-	-	50.0%	-
	2008	-	-	-	33.3%	66.7%
	2010	*	*	*	*	*
	2011	-	-	100.0%	-	-
Arizona	2011	4.4%	26.7%	28.9%	22.2%	17.8%
Auto Theft	2007	-	50.0%	50.0%	-	-
	2008	-	-	33.3%	33.3%	33.3%
	2010	*	*	*	*	*
	2011	-	-	100.0%	-	-
Arizona	2011	4.4%	28.9%	46.7%	15.6%	4.4%
Intimidation/Extortion	2007	-	50.0%	50.0%	-	-
	2008	-	33.3%	33.3%	-	33.3%
	2010	*	*	*	*	*
	2011	-	-	-	-	100.0%
Arizona	2011	13.3%	37.8%	24.4%	4.4%	20.0%
Robbery	2007	-	100.0%	-	-	-
	2008	-	-	66.7%	-	33.3%
	2010	*	*	*	*	*
	2011	-	-	-	-	100.0%
Arizona	2011	9.1%	27.3%	36.4%	11.4%	15.9%
Human Trafficking	2007	-	-	-	100.0%	-
	2008	-	-	-	-	100.0%
	2010	*	*	*	*	*
	2011	-	-	-	-	100.0%
Arizona	2011	4.4%	15.6%	15.6%	33.3%	31.1%
Firearms Trafficking	2007	-	-	50.0%	-	50.0%
	2008	-	-	66.7%	-	33.3%
	2010	*	*	*	*	*
	2011	-	-	-	-	100%
Arizona	2011	8.9%	26.7%	28.9%	13.3%	22.2%
Murder	2007	-	-	50.0%	50.0%	-
	2008	-	-	33.3%	33.3%	33.3%

	2010	*	*	*	*	*
	2011	-	-	-	-	100.0%
Arizona	2011	6.7%	13.3%	28.9%	44.4%	6.7%
Kidnapping	2007	-	-	50.0%	50.0%	33.3%
	2008	-	-	-	66.7%	33.3%
	2010	*	*	*	*	*
	2011	-	-	-	-	100.0%
Arizona	2011	2.2%	8.9%	31.1%	33.3%	24.4%
Arson	2007	-	-	-	100.0%	-
	2008	-	-	-	33.3%	66.7%
	2010	*	*	*	*	*
	2011	-	-	-	-	100.0%
Arizona	2011	2.2%	6.7%	26.7%	40.0%	24.4%
Prostitution	2007	-	-	-	50.0%	50.0%
	2008	-	-	-	33.3%	66.7%
	2010	*	*	*	*	*
	2011	-	-	-	-	100.0%
Arizona	2011	4.4%	6.7%	20.0%	37.8%	31.1%
Sexual Assault/Rape	2007	-	-	50.0%	-	50.0%
	2008	-	-	33.3%	-	66.7%
	2010	*	*	*	*	*
	2011	-	-	-	-	100.0%
Arizona	2011	2.2%	4.4%	46.7%	26.7%	20.0%

*no data reported in 2010

**Table 6a: Gang Involvement in the Sale of Drugs
(Of the Jurisdictions Reporting Gang Activity), 2007-2011**

		High	Moderate	Low	None	Unknown
Drugs – Street Sales	2007	50.0%	50.0%	-	-	-
	2008	-	66.7%	-	-	33.3%
	2010	*	*	*	*	*
	2011	-	100.0%	-	-	-
Arizona	2011	28.9%	37.8%	26.7%	2.2%	4.4%
Drugs – Wholesale	2007	-	50.0%	-	50.0%	-
	2008	-	-	33.3%	-	66.7%
	2010	*	*	*	*	*
	2011	-	-	100.0%	-	-
Arizona	2011	11.4%	31.8%	25.0%	13.6%	18.2%
Drugs – Manufacture	2007	-	50.0%	-	50.0%	-
	2008	-	-	-	33.3%	66.7%
	2010	*	*	*	*	*
	2011	-	100.0%	-	-	-
Arizona	2011	-	15.9%	34.1%	27.3%	22.7%
Marijuana Grows	2007	Not Included in 2007 Survey				
	2008	Not Included in 2008 Survey				
	2010	*	*	*	*	*
	2011	-	100.0%	-	-	-
Arizona	2011	2.2%	13.3%	37.8%	22.2%	24.4%
Marijuana -Sales	2007	100.0%	-	-	-	-
	2008	33.3%	33.3%	-	-	33.3%
	2010	*	*	*	*	*
	2011	-	100.0%	-	-	-
Arizona	2011	45.5%	27.3%	13.6%	2.3%	11.4%
Methamphetamine -Sales	2007	50.0%	50.0%	-	-	-
	2008	-	66.7%	-	-	33.3%

Arizona Criminal Justice Commission

	2010	*	*	*	*	*
	2011	-	100.0%	-	-	-
Arizona	2011	26.7%	31.1%	22.2%	6.7%	13.3%
Crack Cocaine -Sales	2007	-	-	50.0%	-	50.0%
	2008	-	-	33.3%	-	66.7%
	2010	*	*	*	*	*
	2011	-	-	100.0%	-	-
Arizona	2011	11.1%	15.6%	33.3%	13.3%	26.7%
Heroin -Sales	2007	-	-	-	50.0%	50.0%
	2008	-	-	33.3%	-	66.7%
	2010	*	*	*	*	*
	2011	-	-	100.0%	-	-
Arizona	2011	20.0%	17.8%	28.9%	11.1%	22.2%
Pharmaceuticals -Sales	2007	-	-	-	50.0%	50.0%
	2008	-	-	33.3%	33.3%	33.3%
	2010	*	*	*	*	*
	2011	-	-	100.0%	-	-
Arizona	2011	8.9%	24.4%	35.6%	11.1%	20.0%
Powdered Cocaine -Sales	2007	-	-	50.0%	-	50.0%
	2008	-	33.3%	-	-	66.7%
	2010	*	*	*	*	*
	2011	-	-	-	-	100.0%
Arizona	2011	2.3%	22.7%	40.9%	6.8%	27.3%
**MDMA (Ecstasy) and analogues -Sales	2007	-	-	-	50.0%	50.0%
	2008	-	-	-	33.3%	66.7%
	2010	*	*	*	*	*
	2011	-	-	-	-	100.0%
Arizona	2011	4.5%	6.8%	43.2%	15.9%	29.5%

*no data reported in 2010

** (3,4-methylenedioxymethamphetamine)

**Table 7a: Level of Activity by Gang
(Of the Agencies Reporting Gang Activity), 2007-2011**

	Year	High	Moderate	Low	Not Applicable	Unknown
Hispanic Sureños (SUR 13)	2007	-	-	50.0%	50.0%	-
	2008	-	33.3%	33.3%	33.3%	-
	2010	*	*	*	*	*
	2011	-	100.0%	-	-	-
Arizona	2011	31.1%	17.8%	31.1%	17.8%	2.2%
Crips (all sets)	2007	-	100.0%	-	-	-
	2008	-	33.3%	66.7%	-	-
	2010	*	*	*	*	*
	2011	-	100.0%	-	-	-
Arizona	2011	17.8%	26.7%	31.1%	20.0%	4.4%
Bloods (all sets)	2007	-	100.0%	-	-	-
	2008	-	33.3%	33.3%	33.3%	-
	2010	*	*	*	*	*
	2011	-	100.0%	-	-	-
Arizona	2011	22.2%	20.0%	28.9%	20.0%	8.9%
UBN	2007	-	-	-	50.0%	50.0%
	2008	-	-	-	66.7%	33.3%
	2010	*	*	*	*	*
	2011	-	100.0%	-	-	-
Arizona	2011	2.3%	2.3%	2.3%	68.2%	25.0%
Mexican Mafia/La Eme	2007	-	-	50.0%	-	50.0%

Arizona Criminal Justice Commission

	2008	-	-	66.7%	33.3%	-
	2010	*	*	*	*	*
	2011	-	-	100.0%	-	-
Arizona	2011	22.2%	17.8%	26.7%	24.4%	8.9%
Skinheads	2007	-	-	50.0%	50.0%	-
	2008	-	-	-	100.0%	-
	2010	*	*	*	*	*
	2011	-	-	100.0%	-	-
Arizona	2011	8.9%	8.9%	37.8%	28.9%	15.6%
Hispanic Norteños (14)	2007	-	-	50.0%	50.0%	-
	2008	-	-	33.3%	66.7%	-
	2010	*	*	*	*	*
	2011	-	-	100.0%	-	-
Arizona	2011	6.7%	11.1%	40.0%	35.6%	6.7%
Mara Salvatrucha (MS-13)	2007	-	-	-	100.0%	-
	2008	-	-	-	100.0%	-
	2010	*	*	*	*	*
	2011	-	-	100.0%	-	-
Arizona	2011	-	-	50.0%	38.6%	11.4%
Bandidos OMG	2007	-	-	-	100.0%	-
	2008	-	-	-	100.0%	-
	2010	*	*	*	*	*
	2011	-	-	100.0%	-	-
Arizona	2011	-	2.2%	11.1%	71.1%	15.6%
Latin Kings	2007	-	-	-	100.0%	-
	2008	-	-	-	100.0%	-
	2010	*	*	*	*	*
	2011	-	-	100.0%	-	-
Arizona	2011	-	2.3%	40.9%	47.7%	9.1%
Aryan Brotherhood	2007	Not Included in 2007 Survey				
	2008	-	-	50.0%	50.0%	-
	2010	*	*	*	*	*
	2011	-	-	100.0%	-	-
Arizona	2011	4.4%	13.3%	46.7%	26.7%	8.9%
Neighborhood-based Drug Trafficking Groups/Crews	2007	-	-	50.0%	-	50.0%
	2008	-	33.3%	33.3%	33.3%	-
	2010	*	*	*	*	*
	2011	-	-	-	100.0%	-
Arizona	2011	4.4%	24.4%	26.7%	24.4%	20.0%
Hells Angels OMG	2007	-	50.0%	-	50.0%	-
	2008	-	-	33.3%	66.7%	-
	2010	*	*	*	*	*
	2011	-	-	-	100.0%	-
Arizona	2011	2.2%	24.4%	37.8%	24.4%	11.1%
Black Gangster Disciples	2007	-	-	-	100.0%	-
	2008	-	-	-	100.0%	-
	2010	*	*	*	*	*
	2011	-	-	-	100.0%	-
Arizona	2011	-	4.4%	17.8%	62.2%	15.6%
Gangster Disciples	2007	-	-	-	100.0%	-
	2008	-	-	33.3%	66.7%	-
	2010	*	*	*	*	*
	2011	-	-	-	100.0%	-
Arizona	2011	-	8.9%	22.2%	57.8%	11.1%
La Nuestra Familia	2007	-	-	-	50.0%	50.0%
	2008	-	-	-	100.0%	-

Arizona Criminal Justice Commission

	2010	*	*	*	*	*
	2011	-	-	-	100.0%	-
Arizona	2011	-	-	9.3%	74.4%	16.3%
Border Brothers	2007	-	-	-	100.0%	-
	2008	-	-	-	100.0%	-
	2010	*	*	*	*	*
	2011	-	-	-	100.0%	-
Arizona	2011	-	4.4%	26.7%	60.0%	8.9%
Outlaws OMG	2007	-	-	-	100.0%	-
	2008	-	-	33.3%	66.7%	-
	2010	*	*	*	*	*
	2011	-	-	-	100.0%	-
Arizona	2011	-	-	13.6%	63.6%	22.7%
18 th Street Gang	2007	-	-	50.0%	50.0%	-
	2008	-	33.3%	-	66.7%	-
	2010	*	*	*	*	*
	2011	-	-	-	100.0%	-
Arizona	2011	-	-	27.3%	61.4%	11.4%
Vice Lords	2007	-	-	-	100.0%	-
	2008	-	-	-	100.0%	-
	2010	-	-	-	-	-
	2011	-	-	-	100.0%	-
Arizona	2011	-	2.2%	8.9%	75.6%	13.3%
La Raza	2007	-	-	-	100.0%	-
	2008	-	-	-	100.0%	-
	2010	*	*	*	*	*
	2011	-	-	-	100.0%	-
Arizona	2011	4.5%	-	6.8%	70.5%	18.2%
Asian Gangs (all sets)	2007	-	-	-	100.0%	-
	2008	-	-	-	100.0%	-
	2010	*	*	*	*	*
	2011	-	-	-	100.0%	-
Arizona	2011	-	-	6.7%	82.2%	11.1%
Pagans OMG	2007	-	-	-	100.0%	-
	2008	-	-	-	100.0%	-
	2010	*	*	*	*	*
	2011	-	-	-	100.0%	-
Arizona	2011	-	-	2.2%	84.4%	13.3%
Almighty P Stone Nation	2007	-	-	-	100.0%	-
	2008	-	-	-	100.0%	-
	2010	*	*	*	*	*
	2011	-	-	-	100.0%	-
Arizona	2011	-	2.2%	2.2%	82.2%	13.3%
Texas Syndicate	2007	-	-	-	100.0%	-
	2008	-	-	-	100.0%	-
	2010	*	*	*	*	*
	2011	-	-	-	100.0%	-
Arizona	2011	-	2.3%	4.5%	81.8%	11.4%
Mexikanemi (Texas Mexican Mafia)	2007	-	-	-	100.0%	-
	2008	-	-	-	100.0%	-
	2010	*	*	*	*	*
	2011	-	-	-	100.0%	-
Arizona	2011	-	-	6.7%	80.0%	13.3%

*no data reported in 2010

**Table 8a: Gang Coordination with Other Gangs, 2007-2011
(Of the Jurisdictions Reporting Gang Activity)**

	2007	2008	2010	2011	2011 Arizona
Yes	-	-	-	100.0%	57.1%
No	100.0%	50.0%	-	-	42.9%
Unsure/Don't Know	-	50.0%	-	-	-
Total Responses	2	2	-	1	42

Table 9a: Effective Gang Interdiction, Intervention, or Suppression Strategies, 2007-2011

	2007		2008		2010		2011		2011 Arizona	
	Number of Agencies (#)	Percent of Agencies (%)	#	%	#	%	#	%	#	%
Enforcement	-	-	-	-	-	-	1	100.0%	40	87.0%
Identification of Gang Members	-	-	-	-	-	-	1	100.0%	38	82.6%
Joint Efforts with Other Agencies	-	-	-	-	-	-	1	100.0%	27	58.7%
Law Enforcement Gang Units	1	50.0%	2	100.0%	-	-	1	100.0%	19	41.3%
School Programs	-	-	1	50.0%	-	-	1	100.0%	12	26.1%
GIITEM	-	-	-	-	-	-	1	100.0%	31	67.4%
Gang Crime/Intelligence Data Analyses	-	-	-	-	-	-	1	100.0%	21	45.7%
Community Programs	-	-	-	-	-	-	1	100.0%	11	23.9%
Special Prosecution Programs	-	-	-	-	-	-	-	-	8	17.4%

Figure 3a

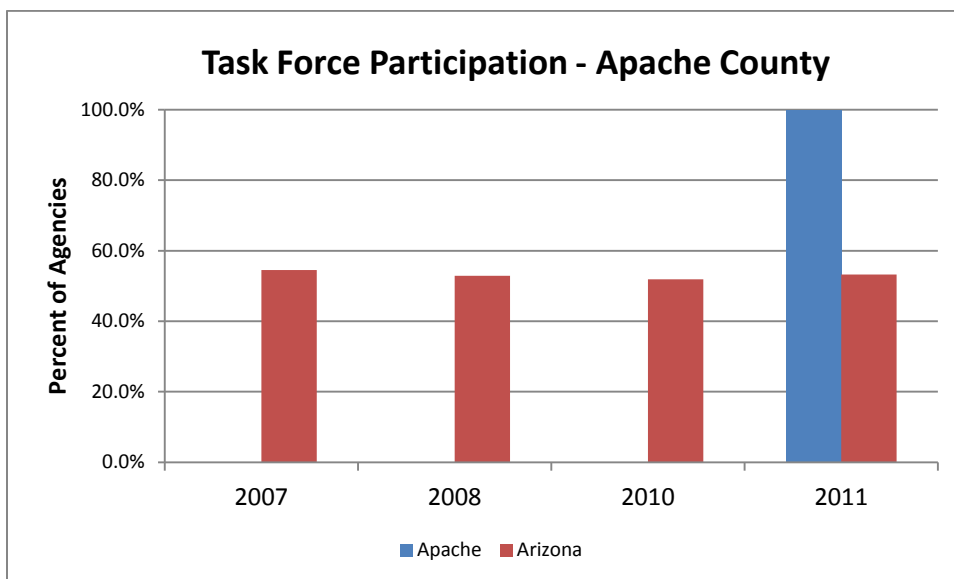

Appendix B

Cochise County

The following set of tables and figures is similar to the set of tables and figures included in the main body of this report, except that they contain data reported by Cochise County agencies only. Note that the tables and figures are each numbered as they appear in the main body of this report but also include a 'b' following each number to differentiate them from the statewide data tables.

Table 1b: Number of Law Enforcement Agencies Responding to Arizona Gang Threat Assessment Survey, 2007-2011								
	2007		2008		2010⁴		2011	
	Number	Percent Returned	Number	Percent Returned	Number	Percent Returned	Number	Percent Returned
Sent a Survey	8		8		8		8	
Returned a Survey	7	87.5%	6	75.0%	6	75.0%	3	37.5%

Table 2b: Number of Law Enforcement Agencies that Reported Gangs, 2007-2011										
	2007		2008		2010		2011		2011 Arizona	
	Number (#)	Percent (%)	#	%	#	%	#	%	#	%
Yes	2	28.6%	3	50.0%	4	66.7%	3	100.0%	46	73.0%
No	5	71.4%	3	50.0%	2	33.3%	N/A	N/A	17	27.0%

Table 3b: Percentage of Jurisdictions Reporting Gangs Expanding their Scope of Activities, 2007-2011 (Of the Jurisdictions Reporting Gang Activity)					
	2007	2008	2010	2011	2011 Arizona
Yes	100.0%	100.0%	25.0%	66.7%	48.8%
No	-	-	75.0%	33.3%	51.2%
Total Responses	2	2	4	3	43

⁴ 2010 data was previously included in the 2009 report as 2009 data.

Figure 1b

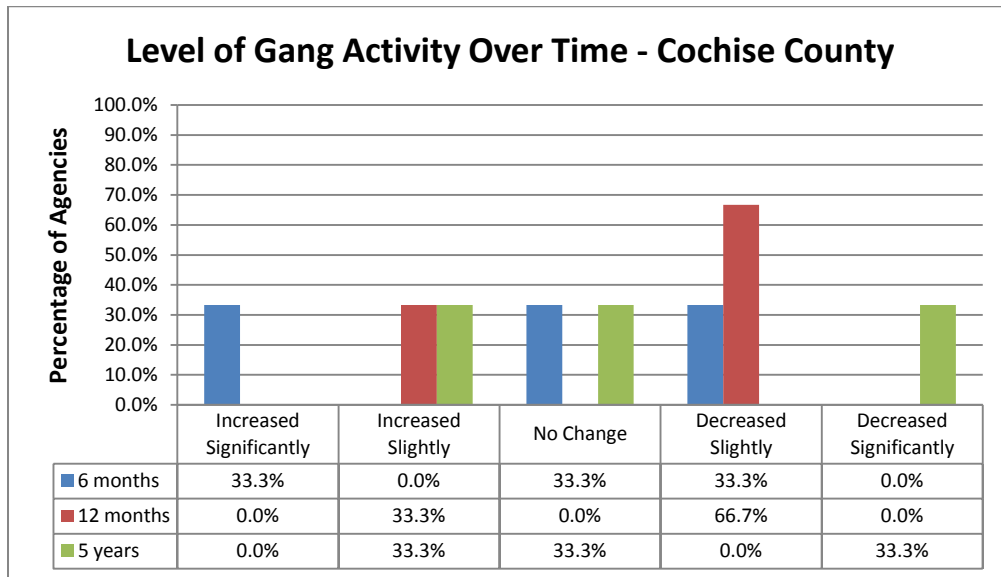

Figure 2b

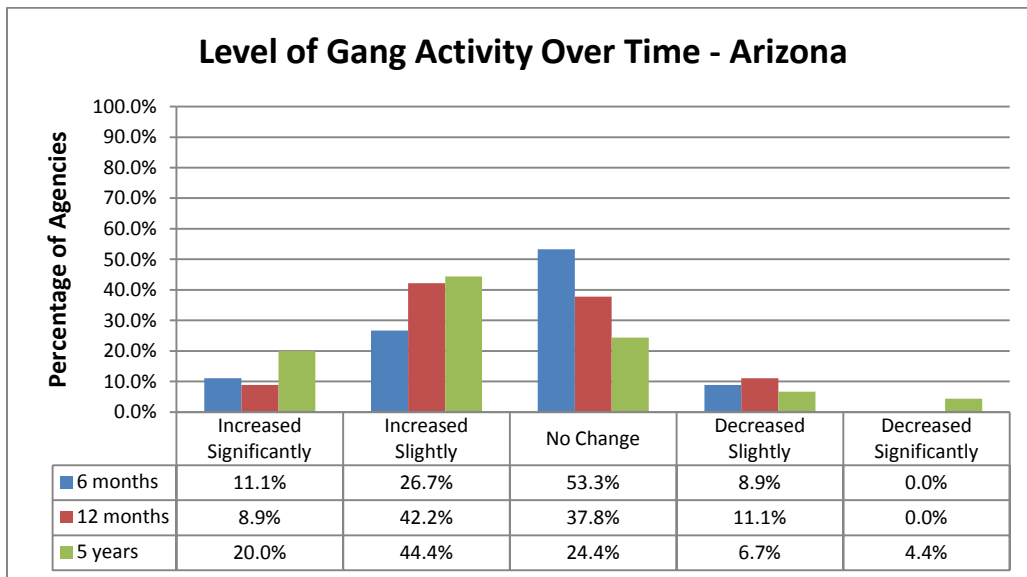

Table 4b: Primary Crimes Committed by Gangs (Of the Jurisdictions Reporting Gang Activity)				
Crime	Cochise County		Arizona	
	Number of Agencies	Percent of Agencies	Number of Agencies	Percent of Agencies
Assault/Aggravated Assault	2	66.7%	30	66.7%
Drug Smuggling/Trafficking/Transport	2	66.7%	7	15.6%
Burglary	1	33.3%	24	53.3%
Drug sales	1	33.3%	13	28.9%
Theft	1	33.3%	12	26.4%
Criminal damage	1	33.3%	11	24.4%
Vandalism/Graffiti/Tagging	1	33.3%	11	24.4%
Auto theft	1	33.3%	7	15.6%
Homicide	1	33.3%	5	11.1%
Drive by shooting	1	33.3%	3	6.7%
Any illegal enterprise with a cash profit	1	33.3%	1	2.2%
Alien Smuggling	1	33.3%	1	2.2%
Firearm trafficking	1	33.3%	1	2.2%
Human trafficking	1	33.3%	1	2.2%
Number of Agencies Responding	3		45	

Table 5b: Level of Gang Involvement in Crime, 2007-2011 (Percentage of Jurisdictions Reporting Gang Activity)						
	Year	High	Moderate	Low	None	Unknown
Human Trafficking	2007	-	-	-	-	100.0%
	2008	-	66.7%	-	33.3%	-
	2010	50.0%	25.0%	25.0%	-	-
	2011	66.7%	33.3%	-	-	-
Arizona	2011	4.4%	15.6%	15.6%	33.3%	31.1%
Vandalism/Graffiti/Tagging	2007	-	100.0%	-	-	-
	2008	33.3%	33.3%	33.3%	-	-
	2010	50.0%	-	50.0%	-	-
	2011	66.7%	33.3%	-	-	-
Arizona	2011	53.3%	24.4%	13.3%	4.4%	4.4%
Auto Theft	2007	-	50.0%	-	-	50.0%
	2008	-	33.3%	33.3%	33.3%	-
	2010	-	50.0%	25.0%	25.0%	-
	2011	33.3%	33.3%	33.3%	-	-
Arizona	2011	4.4%	28.9%	46.7%	15.6%	4.4%
Burglary	2007	-	50.0%	-	-	50.0%
	2008	-	33.3%	33.3%	33.3%	-
	2010	-	50.0%	25.0%	-	25.0%
	2011	33.3%	66.7%	-	-	-
Arizona	2011	22.2%	44.4%	22.2%	4.4%	6.7%
Felonious Assault	2007	-	50.0%	-	-	50.0%
	2008	-	66.7%	-	33.3%	-
	2010	-	50.0%	-	25.0%	25.0%
	2011	33.3%	66.7%	-	-	-
Arizona	2011	24.4%	31.1%	31.1%	6.7%	6.7%
Intimidation/Extortion	2007	-	-	50.0%	-	50.0%
	2008	-	33.3%	33.3%	33.3%	-
	2010	-	50.0%	25.0%	-	25.0%

Arizona Criminal Justice Commission

	2011	33.3%	33.3%	-	-	33.3%
Arizona	2011	13.3%	37.8%	24.4%	4.4%	20.0%
Firearms Trafficking	2007	-	50.0%	-	-	50.0%
	2008	-	33.3%	-	33.3%	33.3%
	2010	-	25.0%	-	-	75.0%
	2011	33.3%	33.3%	33.3%	-	-
Arizona	2011	8.9%	26.7%	28.9%	13.3%	22.2%
Robbery	2007	-	-	50.0%	-	50.0%
	2008	-	66.7%	-	33.3%	-
	2010	-	25.0%	25.0%	50.0%	-
	2011	-	66.7%	33.3%	-	-
Arizona	2011	9.1%	27.3%	36.4%	11.4%	15.9%
Identity Theft	2007	-	50.0%	-	-	50.0%
	2008	-	-	-	33.3%	66.7%
	2010	-	25.0%	25.0%	25.0%	25.0%
	2011	-	33.3%	66.7%	-	-
Arizona	2011	4.4%	26.7%	28.9%	22.2%	17.8%
Murder	2007	-	-	-	50.0%	50.0%
	2008	-	33.3%	33.3%	33.3%	-
	2010	-	25.0%	25.0%	50.0%	-
	2011	-	33.3%	33.3%	33.3%	-
Arizona	2011	6.7%	13.3%	28.9%	44.4%	6.7%
Kidnapping	2007	-	-	-	-	100.0%
	2008	-	-	33.3%	33.3%	33.3%
	2010	-	-	50.0%	25.0%	25.0%
	2011	-	33.3%	66.7%	-	-
Arizona	2011	2.2%	8.9%	31.1%	33.3%	24.4%
Sexual Assault/Rape	2007	-	-	-	-	100.0%
	2008	-	-	33.3%	33.3%	33.3%
	2010	-	-	25.0%	50.0%	25.0%
	2011	-	33.3%	66.7%	-	-
Arizona	2011	2.2%	4.4%	46.7%	26.7%	20.0%
Fraud	2007	-	-	50.0%	-	50.0%
	2008	-	-	-	33.3%	66.7%
	2010	-	-	25.0%	25.0%	50.0%
	2011	-	-	100.0%	-	-
Arizona	2011	2.2%	20.0%	31.1%	20.0%	26.7%
Prostitution	2007	-	-	-	50.0%	50.0%
	2008	-	-	-	33.3%	66.7%
	2010	-	-	-	25.0%	75.0%
	2011	-	-	66.7%	33.3%	-
Arizona	2011	4.4%	6.7%	20.0%	37.8%	31.1%
Arson	2007	-	-	50.0%	-	50.0%
	2008	-	-	-	33.3%	66.7%
	2010	-	-	50.0%	25.0%	25.0%
	2011	-	-	66.7%	33.3%	-
Arizona	2011	2.2%	6.7%	26.7%	40.0%	24.4%

**Table 6b: Gang Involvement in the Sale of Drugs, 2007-2011
(Percentage of Jurisdictions Reporting Gang Activity)**

		High	Moderate	Low	None	Unknown
Drugs – Street Sales	2007	-	50.0%	-	-	50.0%
	2008	33.3%	33.3%	-	33.3%	-
	2010	25.0%	50.0%	-	-	25.0%
	2011	66.7%	33.3%	-	-	-
Arizona	2011	28.9%	37.8%	26.7%	2.2%	4.4%
Drugs – Wholesale	2007	-	50.0%	-	-	50.0%
	2008	-	66.7%	-	-	33.3%
	2010	-	75.0%	-	25.0%	-
	2011	66.7%	33.3%	-	-	-
Arizona	2011	11.4%	31.8%	25.0%	13.6%	18.2%
Drugs – Manufacture	2007	-	-	-	-	100.0%
	2008	-	-	33.3%	33.3%	33.3%
	2010	-	-	50.0%	25.0%	25.0%
	2011	-	33.3%	66.7%	-	-
Arizona	2011	-	15.9%	34.1%	27.3%	22.7%
Marijuana Grows	2007	N/A	N/A	N/A	N/A	N/A
	2008	N/A	N/A	N/A	N/A	N/A
	2010	-	-	25.0%	50.0%	25.0%
	2011	-	33.3%	33.3%	33.3%	-
Arizona	2011	2.2%	13.3%	37.8%	22.2%	24.4%
Marijuana -Sales	2007	-	50.0%	-	-	50.0%
	2008	66.7%	-	33.3%	-	-
	2010	50.0%	50.0%	-	-	-
	2011	66.7%	33.3%	-	-	-
Arizona	2011	45.5%	27.3%	13.6%	2.3%	11.4%
Crack Cocaine -Sales	2007	-	50.0%	-	-	50.0%
	2008	33.3%	-	33.3%	33.3%	-
	2010	25.0%	-	25.0%	25.0%	25.0%
	2011	66.7%	-	33.3%	-	-
Arizona	2011	11.1%	15.6%	33.3%	13.3%	26.7%
Methamphetamine -Sales	2007	-	50.0%	-	-	50.0%
	2008	33.3%	33.3%	-	33.3%	-
	2010	25.0%	25.0%	25.0%	-	25.0%
	2011	33.3%	-	66.7%	-	-
Arizona	2011	26.7%	31.1%	22.2%	6.7%	13.3%
Pharmaceuticals -Sales	2007	-	-	50.0%	-	50.0%
	2008	-	-	33.3%	33.3%	33.3%
	2010	25.0%	-	50.0%	-	25.0%
	2011	-	33.3%	66.7%	-	-
Arizona	2011	8.9%	24.4%	35.6%	11.1%	20.0%
Powdered Cocaine -Sales	2007	-	50.0%	-	-	50.0%
	2008	-	33.3%	66.7%	-	-
	2010	25.0%	-	50.0%	-	25.0%
	2011	33.3%	33.3%	33.3%	-	-
Arizona	2011	2.3%	22.7%	40.9%	6.8%	27.3%
Heroin -Sales	2007	-	-	50.0%	-	50.0%
	2008	-	-	33.3%	66.7%	-
	2010	-	25.0%	50.0%	-	25.0%
	2011	-	-	100.0%	-	-
Arizona	2011	20.0%	17.8%	28.9%	11.1%	22.2%
*MDMA (Ecstasy) and analogs -Sales	2007	-	-	50.0%	-	50.0%
	2008	-	33.3%	-	33.3%	33.3%
	2010	-	25.0%	25.0%	25.0%	25.0%

	2011	-	33.3%	66.7%	-	-
Arizona	2011	4.5%	6.8%	43.2%	15.9%	29.5%
*(3,4-methylenedioxymethamphetamine)						

Table 7b: Level of Activity by Gang, 2007-2011 (Percent of Jurisdictions Reporting Gang Activity)						
	Year	High	Moderate	Low	Not Applicable	Unknown
Crips (all sets)	2007	-	-	50.0%	50.0%	-
	2008	66.7%	-	-	33.3%	-
	2010	50.0%	-	25.0%	-	25.0%
	2011	66.7%	33.3%	-	-	-
Arizona	2011	17.8%	26.7%	31.1%	20.0%	4.4%
Hispanic Sureños (SUR 13)	2007	-	50.0%	-	50.0%	-
	2008	66.7%	-	33.3%	-	-
	2010	50.0%	-	50.0%	-	-
	2011	66.7%	33.3%	-	-	-
Arizona	2011	31.1%	17.8%	31.1%	17.8%	2.2%
Bloods (all sets)	2007	-	-	50.0%	50.0%	-
	2008	33.3%	-	33.3%	33.3%	-
	2010	25.0%	25.0%	-	25.0%	25.0%
	2011	66.7%	33.3%	-	-	-
Arizona	2011	22.2%	20.0%	28.9%	20.0%	8.9%
Neighborhood-based Drug Trafficking Groups/Crews	2007	-	-	-	100.0%	-
	2008	33.3%	33.3%	-	33.3%	-
	2010	-	25.0%	50.0%	25.0%	-
	2011	33.3%	-	33.3%	33.3%	-
Arizona	2011	4.4%	24.4%	26.7%	24.4%	20.0%
Hispanic Norteños (14)	2007	-	-	-	100.0%	-
	2008	-	-	-	66.7%	33.3%
	2010	-	-	75.0%	-	25.0%
	2011	33.3%	-	66.7%	-	-
Arizona	2011	6.7%	11.1%	40.0%	35.6%	6.7%
La Raza	2007	-	-	-	100.0%	-
	2008	-	-	-	66.7%	33.3%
	2010	-	-	-	75.0%	25.0%
	2011	33.3%	-	-	66.7%	-
Arizona	2011	4.5%	-	6.8%	70.5%	18.2%
UBN	2007	-	-	-	100.0%	-
	2008	-	-	-	33.3%	66.7%
	2010	-	-	-	50.0%	50.0%
	2011	33.3%	-	-	66.7%	-
Arizona	2011	2.3%	2.3%	2.3%	68.2%	25.0%
Black Gangster Disciples	2007	-	-	50.0%	50.0%	-
	2008	-	-	33.3%	33.3%	33.3%
	2010	-	25.0%	-	50.0%	25.0%
	2011	-	33.3%	33.3%	33.3%	-
Arizona	2011	-	4.4%	17.8%	62.2%	15.6%
Gangster Disciples	2007	-	-	-	100.0%	-
	2008	-	33.3%	33.3%	33.3%	-
	2010	-	25.0%	25.0%	25.0%	25.0%
	2011	-	33.3%	33.3%	33.3%	-
Arizona	2011	-	8.9%	22.2%	57.8%	11.1%
Latin Kings	2007	-	-	-	50.0%	50.0%
	2008	-	-	66.7%	33.3%	-
	2010	-	-	25.0%	50.0%	25.0%

Arizona Criminal Justice Commission

	2011	-	33.3%	33.3%	33.3%	-
Arizona	2011	-	2.3%	40.9%	47.7%	9.1%
Vice Lords	2007	-	-	-	100.0%	-
	2008	-	-	-	100.0%	-
	2010	-	-	25.0%	50.0%	25.0%
	2011	-	33.3%	-	66.7%	-
Arizona	2011	-	2.2%	8.9%	75.6%	13.3%
Almighty P Stone Nation	2007	-	-	-	100.0%	-
	2008	-	-	-	100.0%	-
	2010	-	-	25.0%	50.0%	25.0%
	2011	-	33.3%	-	66.7%	-
Arizona	2011	-	2.2%	2.2%	82.2%	13.3%
Mara Salvatrucha (MS-13)	2007	-	-	50.0%	50.0%	-
	2008	-	-	66.7%	33.3%	-
	2010	-	-	75.0%	-	25.0%
	2011	-	-	100.0%	-	-
Arizona	2011	-	-	50.0%	38.6%	11.4%
Hells Angels OMG	2007	-	-	-	50.0%	50.0%
	2008	-	33.3%	33.3%	33.3%	-
	2010	-	-	25.0%	50.0%	25.0%
	2011	-	-	66.7%	33.3%	-
Arizona	2011	2.2%	24.4%	37.8%	24.4%	11.1%
18 th Street Gang	2007	-	-	50.0%	50.0%	-
	2008	-	-	100.0%	-	-
	2010	-	-	50.0%	25.0%	25.0%
	2011	-	-	66.7%	33.3%	-
Arizona	2011	-	-	27.3%	61.4%	11.4%
Mexican Mafia/La Eme	2007	-	-	50.0%	50.0%	-
	2008	-	-	100.0%	-	-
	2010	-	-	75.0%	-	25.0%
	2011	-	-	66.7%	33.3%	-
Arizona	2011	22.2%	17.8%	26.7%	24.4%	8.9%
Border Brothers	2007	-	-	-	100.0%	-
	2008	-	-	33.3%	66.7%	-
	2010	-	-	33.3%	33.3%	33.3%
	2011	-	-	33.3%	66.7%	-
Arizona	2011	-	4.4%	26.7%	60.0%	8.9%
Aryan Brotherhood	2007	Not Included in 2007 Survey				
	2008	-	-	100.0%	-	-
	2010	-	-	50.0%	25.0%	25.0%
	2011	-	-	33.3%	33.3%	33.3%
Arizona	2010	4.4%	13.3%	46.7%	26.7%	8.9%
Skinheads	2007	-	-	-	50.0%	50.0%
	2008	-	-	66.7%	33.3%	-
	2010	-	-	25.0%	50.0%	25.0%
	2011	-	-	-	66.7%	33.3%
Arizona	2011	8.9%	8.9%	37.8%	28.9%	15.6%
Bandidos OMG	2007	-	-	-	100.0%	-
	2008	-	-	-	100.0%	-
	2010	-	-	-	75.0%	25.0%
	2011	-	-	-	100.0%	-
Arizona	2011	-	2.2%	11.1%	71.1%	15.6%
La Nuestra Familia	2007	-	-	-	100.0%	-
	2008	-	-	-	100.0%	-
	2010	-	-	-	75.0%	25.0%
	2011	-	-	-	100.0%	-

Arizona	2011	-	-	9.3%	74.4%	16.3%
Mexikanemi (Texas Mexican Mafia)	2007	-	-	-	100.0%	-
	2008	-	-	-	100.0%	-
	2010	-	-	-	75.0%	25.0%
	2011	-	-	-	100.0%	-
Arizona	2011	-	-	6.7%	80.0%	13.3%
Pagans OMG	2007	-	-	-	100.0%	-
	2008	-	-	-	100.0%	-
	2010	-	-	-	75.0%	25.0%
	2011	-	-	-	100.0%	-
Arizona	2011	-	-	2.2%	84.4%	13.3%
Texas Syndicate	2007	-	-	-	100.0%	-
	2008	-	-	-	100.0%	-
	2010	-	-	-	75.0%	25.0%
	2011	-	-	-	100.0%	-
Arizona	2011	-	2.3%	4.5%	81.8%	11.4%
Outlaws OMG	2007	-	-	-	100.0%	-
	2008	-	-	-	100.0%	-
	2010	-	-	-	66.7%	33.3%
	2011	-	-	-	100.0%	-
Arizona	2011	-	-	13.6%	63.6%	22.7%
Asian Gangs (all sets)	2007	-	-	-	50.0%	50.0%
	2008	-	-	-	100.0%	-
	2010	-	-	-	50.0%	50.0%
	2011	-	-	-	100.0%	-
Arizona	2011	-	-	6.7%	82.2%	11.1%

**Table 8b: Gang Coordination with Other Gangs, 2007-2011
(Of the Jurisdictions Reporting Gang Activity)**

	2007	2008	2010	2011	2011 Arizona
Yes	-	100.0%	75.0%	100.0%	57.1%
No	100.0%	-	25.0%	-	42.9%
Total Responses	2	2	4	3	42

Table 9b: Effective Gang Interdiction, Intervention, or Suppression Strategies, 2007-2011

	2007		2008		2010		2011		2011 Arizona	
	Number of Agencies (#)	Percent of Agencies (%)	#	%	#	%	#	%	#	%
Enforcement	1	50.0%	-	-	3	75.0%	2	66.7%	40	87.0%
Identification of Gang Members	-	-	-	-	3	75.0%	2	66.7%	38	82.6%
GIITEM	-	-	-	-	2	50.0%	1	33.3%	31	67.4%
Joint Efforts with Other Agencies	-	-	1	33.3%	2	50.0%	1	33.3%	27	58.7%
Gang Crime/Intelligence	-	-	-	-	2	50.0%	1	33.3%	21	45.7%

Data Analyses										
Law Enforcement Gang Units	-	-	-	-	2	50.0%	1	33.3%	19	41.3%
School Programs	-	-	-	-	1	25.0%	1	33.3%	12	26.1%
Community Programs	-	-	-	-	1	25.0%	1	33.3%	11	23.9%
Special Prosecution Programs	-	-	1	33.3%	-	-	-	-	8	17.4%

Figure 3b

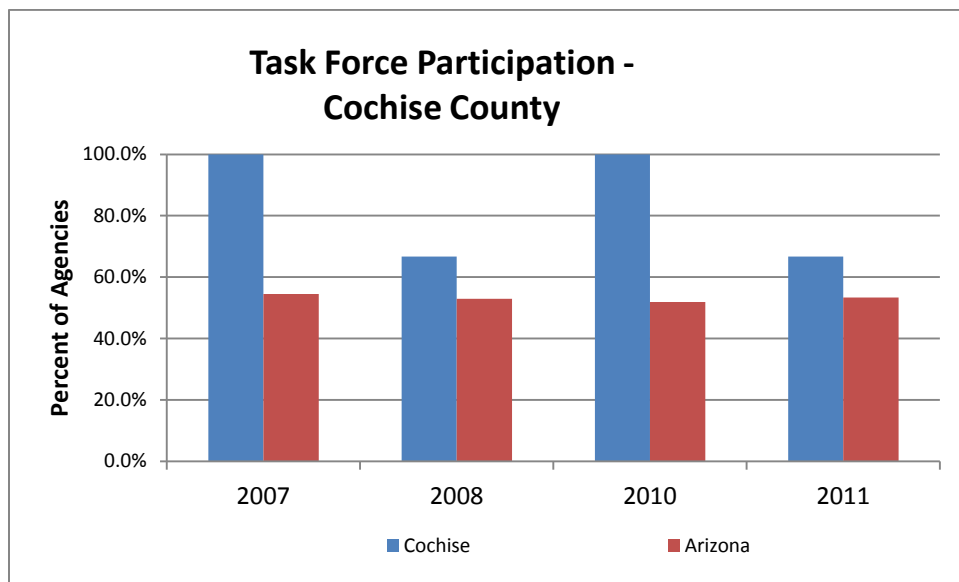

Appendix C

Coconino County

The following set of tables and figures is similar to the set of tables and figures included in the main body of this report, except that they contain data reported by Coconino County agencies only. Note that the tables and figures are each numbered as they appear in the main body of this report but also include a 'c' following each number to differentiate them from the statewide data tables.

Table 1c: Number of Law Enforcement Agencies Responding to Arizona Gang Threat Assessment Survey, 2007-2011								
	2007		2008		2010⁵		2011	
	Number	Percent Returned	Number	Percent Returned	Number	Percent Returned	Number	Percent Returned
Sent a Survey	7		6		5		6	
Returned a Survey	5	71.4%	6	100.0%	3	60.0%	3	50.0%

Table 2c: Number of Law Enforcement Agencies that Reported Gangs, 2007-2011										
	2007		2008		2010		2011		2011 Arizona	
	Number (#)	Percent (%)	#	%	#	%	#	%	#	%
Yes	3	60.0%	4	66.7%	3	100.0%	2	66.7%	46	73.0%
No	2	40.0%	2	33.3%	-	-	1	33.3%	17	27.0%

Table 3c: Percentage of Jurisdictions Reporting Gangs Expanding their Scope of Activities, 2007-2011 (Of the Jurisdictions Reporting Gang Activity)					
	2007	2008	2010	2011	2011 Arizona
Yes	100.0%	75.0%	33.3%	50.0%	48.8%
No	-	25.0%	66.7%	50.0%	51.2%
Total Responses	2	4	3	2	43

⁵ 2010 data was previously included in the 2009 report as 2009 data.

Figure 1c

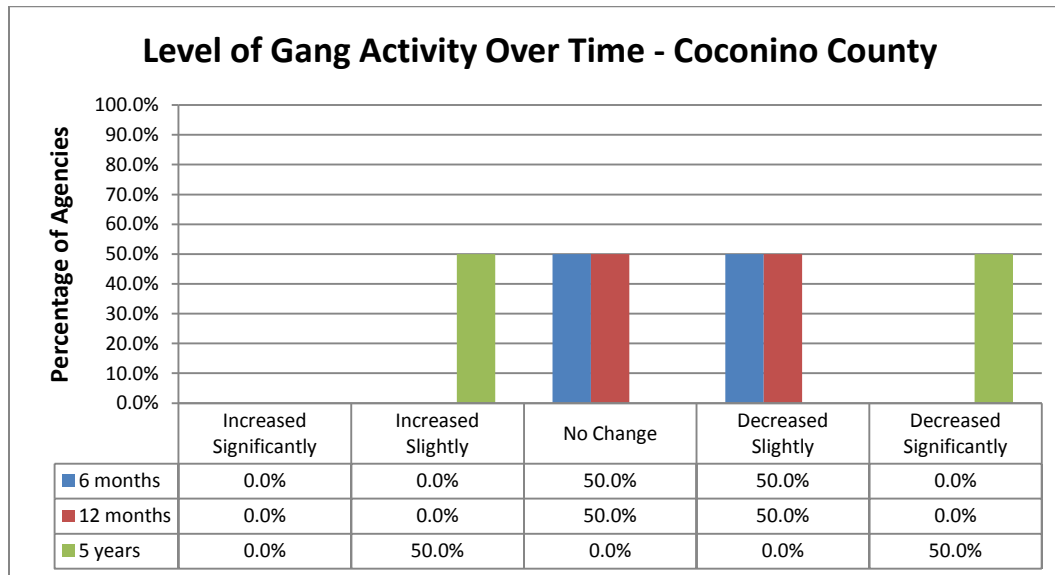
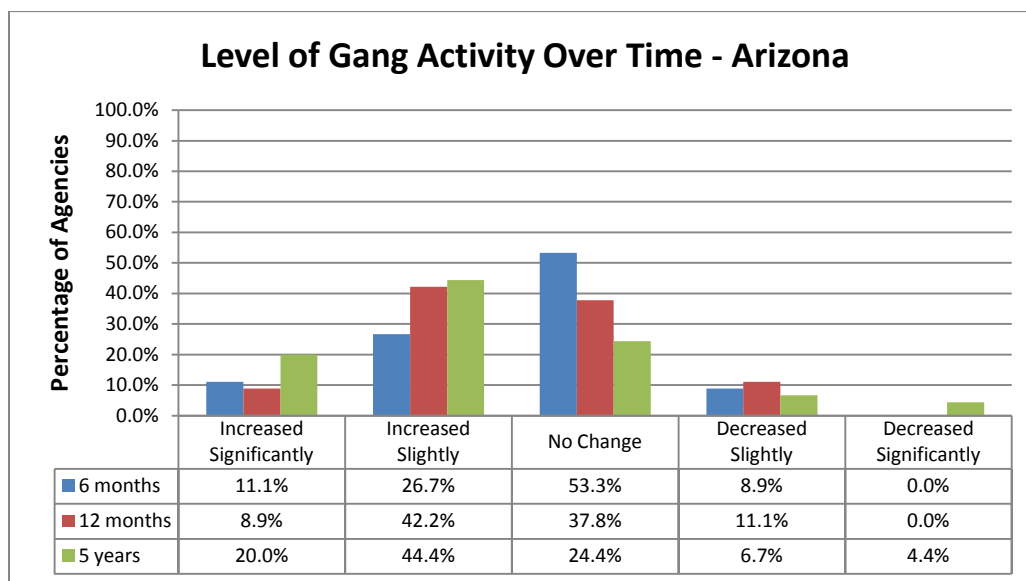

Figure 2c



**Table 4c: Primary Crimes Committed by Gangs, 2011
(Of the Jurisdictions Reporting Gang Activity)**

Crime	Coconino County		Arizona	
	Number of Agencies	Percent of Agencies	Number of Agencies	Percent of Agencies
Assault/Aggravated Assault	2	100.0%	30	66.7%
Drug Offenses	1	50.0%	17	37.8%
Criminal Damage	1	50.0%	11	24.4%
Alcohol Violation	1	50.0%	2	4.4%
Disorderly Conduct	1	50.0%	2	4.4%
Number of Agencies Responding	2		45	

**Table 5c: Level of Gang Involvement in Crime, 2007-2011
(Percentage of Jurisdictions Reporting Gang Activity)**

	Year	High	Moderate	Low	None	Unknown
Felonious Assault	2007	-	33.3%	66.7%	-	-
	2008	25.0%	50.0%	-	25.0%	-
	2010	33.3%	-	66.7%	-	-
	2011	50.0%	-	50.0%	-	-
Arizona	2011	24.4%	31.1%	31.1%	6.7%	6.7%
Vandalism/Graffiti/Tagging	2007	100.0%	-	-	-	-
	2008	75.0%	25.0%	-	-	-
	2010	33.3%	66.7%	-	-	-
	2011	50.0%	50.0%	-	-	-
Arizona	2011	53.3%	24.4%	13.3%	4.4%	4.4%
Burglary	2007	-	33.3%	66.7%	-	-
	2008	25.0%	-	75.0%	-	-
	2010	-	33.3%	66.7%	-	-
	2011	-	50.0%	50.0%	-	-
Arizona	2011	22.2%	44.4%	22.2%	4.4%	6.7%
Intimidation/Extortion	2007	66.7%	-	33.3%	-	-
	2008	-	50.0%	50.0%	-	-
	2010	-	33.3%	66.7%	-	-
	2011	-	50.0%	50.0%	-	-
Arizona	2011	13.3%	37.8%	24.4%	4.4%	20.0%
Robbery	2007	-	-	100.0%	-	-
	2008	25.0%	-	50.0%	25.0%	-
	2010	-	33.3%	-	66.7%	-
	2011	-	-	100.0%	-	-
Arizona	2011	9.1%	27.3%	36.4%	11.4%	15.9%
Firearms Trafficking	2007	-	-	66.7%	33.3%	-
	2008	-	-	50.0%	50.0%	-
	2010	-	-	66.7%	33.3%	-
	2011	-	-	50.0%	-	50.0%
Arizona	2011	8.9%	26.7%	28.9%	13.3%	22.2%
Arson	2007	-	-	33.3%	66.7%	-
	2008	-	-	25.0%	75.0%	-
	2010	-	-	33.3%	66.7%	-
	2011	-	-	50.0%	50.0%	-
Arizona	2011	2.2%	6.7%	26.7%	40.0%	24.4%
Auto Theft	2007	-	-	100.0%	-	-
	2008	-	33.3%	33.3%	33.3%	-
	2010	-	33.3%	-	66.7%	-
	2011	-	-	-	100.0%	-
Arizona	2011	4.4%	28.9%	46.7%	15.6%	4.4%
Murder	2007	-	-	33.3%	66.7%	-
	2008	-	-	75.0%	25.0%	-
	2010	-	-	33.3%	66.7%	-
	2011	-	-	-	100.0%	-
Arizona	2011	6.7%	13.3%	28.9%	44.4%	6.7%
Kidnapping	2007	-	-	33.3%	66.7%	-
	2008	-	-	-	75.0%	25.0%
	2010	-	-	-	100.0%	-
	2011	-	-	-	100.0%	-
Arizona	2011	2.2%	8.9%	31.1%	33.3%	24.4%
Prostitution	2007	-	-	33.3%	66.7%	-
	2008	-	-	-	75.0%	25.0%
	2010	-	-	-	66.7%	33.3%

	2011	-	-	-	100.0%	-
Arizona	2011	4.4%	6.7%	20.0%	37.8%	31.1%
Fraud	2007	-	-	33.3%	33.3%	33.3%
	2008	-	25.0%	25.0%	50.0%	-
	2010	33.3%	33.3%	-	33.3%	-
	2011	-	-	-	50.0%	50.0%
Arizona	2011	2.2%	20.0%	31.1%	20.0%	26.7%
Identity Theft	2007	-	-	33.3%	33.3%	33.3%
	2008	25.0%	25.0%	-	50.0%	-
	2010	33.3%	33.3%	-	33.3%	-
	2011	-	-	-	50.0%	50.0%
Arizona	2011	4.4%	26.7%	28.9%	22.2%	17.8%
Sexual Assault/Rape	2007	-	-	66.7%	33.3%	-
	2008	-	50.0%	25.0%	25.0%	-
	2010	-	-	33.3%	66.7%	-
	2011	-	-	-	50.0%	50.0%
Arizona	2011	2.2%	4.4%	46.7%	26.7%	20.0%
Human Trafficking	2007	-	-	66.7%	-	33.3%
	2008	-	-	75.0%	25.0%	-
	2010	-	-	-	66.7%	33.3%
	2011	-	-	-	50.0%	50.0%
Arizona	2011	4.4%	15.6%	15.6%	33.3%	31.1%

**Table 6c: Gang Involvement in the Sale of Drugs, 2007-2011
(Percentage of Jurisdictions Reporting Gang Activity)**

		High	Moderate	Low	None	Unknown
Drugs – Street Sales	2007	-	100.0%	-	-	-
	2008	25.0%	25.0%	50.0%	-	-
	2010	33.3%	33.3%	33.3%	-	-
	2011	-	50.0%	50.0%	-	-
Arizona	2011	28.9%	37.8%	26.7%	2.2%	4.4%
Drugs – Wholesale	2007	-	33.3%	66.7%	-	-
	2008	-	-	50.0%	25.0%	25.0%
	2010	-	33.3%	33.3%	33.3%	-
	2011	-	-	100.0%	-	-
Arizona	2011	11.4%	31.8%	25.0%	13.6%	18.2%
Marijuana Grows	2007	N/A	N/A	N/A	N/A	N/A
	2008	N/A	N/A	N/A	N/A	N/A
	2010	-	-	33.3%	66.7%	-
	2011	-	-	50.0%	-	50.0%
Arizona	2011	2.2%	13.3%	37.8%	22.2%	24.4%
Drugs – Manufacture	2007	-	-	100.0%	-	-
	2008	-	-	25.0%	50.0%	25.0%
	2010	-	-	33.3%	66.7%	-
	2011	-	-	-	50.0%	50.0%
Arizona	2011	-	15.9%	34.1%	27.3%	22.7%
Marijuana -Sales	2007	66.7%	33.3%	-	-	-
	2008	100.0%	-	-	-	-
	2010	66.7%	-	33.3%	-	-
	2011	50.0%	50.0%	-	-	-
Arizona	2011	45.5%	27.3%	13.6%	2.3%	11.4%
Methamphetamine -Sales	2007	33.3%	33.3%	33.3%	-	-
	2008	25.0%	50.0%	25.0%	-	-
	2010	66.7%	-	33.3%	-	-
	2011	-	100.0%	-	-	-

Arizona Criminal Justice Commission

Arizona	2011	26.7%	31.1%	22.2%	6.7%	13.3%
Pharmaceuticals -Sales	2007	-	-	66.7%	-	33.3%
	2008	25.0%	-	50.0%	25.0%	-
	2010	33.3%	33.3%	33.3%	-	-
	2011	-	50.0%	-	50.0%	-
Arizona	2011	8.9%	24.4%	35.6%	11.1%	20.0%
Crack Cocaine -Sales	2007	-	66.7%	-	-	33.3%
	2008	25.0%	25.0%	-	50.0%	-
	2010	-	33.3%	-	66.7%	-
	2011	-	-	-	50.0%	50.0%
Arizona	2011	11.1%	15.6%	33.3%	13.3%	26.7%
Heroin -Sales	2007	-	-	100.0%	-	-
	2008	-	25.0%	50.0%	25.0%	-
	2010	-	33.3%	33.3%	33.3%	-
	2011	-	-	50.0%	-	50.0%
Arizona	2011	20.0%	17.8%	28.9%	11.1%	22.2%
Powdered Cocaine -Sales	2007	-	-	66.7%	-	33.3%
	2008	25.0%	-	50.0%	25.0%	-
	2010	-	33.3%	33.3%	33.3%	-
	2011	-	-	50.0%	-	50.0%
Arizona	2011	2.3%	22.7%	40.9%	6.8%	27.3%
*MDMA (Ecstasy) and analogues -Sales	2007	-	-	100.0%	-	-
	2008	-	50.0%	-	50.0%	-
	2010	-	-	-	66.7%	33.3%
	2011	-	-	-	50.0%	50.0%
Arizona	2011	4.5%	6.8%	43.2%	15.9%	29.5%

*(3,4-methylenedioxymethamphetamine)

**Table 7c: Level of Activity by Gang, 2007-2011
(Percent Of Jurisdictions Reporting Gang Activity)**

	Year	High	Moderate	Low	Not Applicable	Unknown
Bloods (all sets)	2007	66.7%	-	33.3%	-	-
	2008	50.0%	-	25.0%	25.0%	-
	2010	33.3%	-	33.3%	33.3%	-
	2011	50.0%	-	50.0%	-	-
Arizona	2011	22.2%	20.0%	28.9%	20.0%	8.9%
Neighborhood-based Drug Trafficking Groups/Crews	2007	-	66.7%	33.3%	-	-
	2008	25.0%	25.0%	-	50.0%	-
	2010	-	-	33.3%	66.7%	-
	2011	-	50.0%	-	50.0%	-
Arizona	2011	4.4%	24.4%	26.7%	24.4%	20.0%
Crips (all sets)	2007	33.3%	33.3%	33.3%	-	-
	2008	25.0%	-	50.0%	25.0%	-
	2010	-	33.3%	33.3%	33.3%	-
	2011	-	-	100.0%	-	-
Arizona	2011	17.8%	26.7%	31.1%	20.0%	4.4%
Aryan Brotherhood	2007	Not included in 2007 Survey				
	2008	-	-	50.0%	50.0%	-
	2010	-	33.3%	66.7%	-	-
	2011	-	-	50.0%	50.0%	-
Arizona	2011	4.4%	13.3%	46.7%	26.7%	8.9%
Hells Angels OMG	2007	-	33.3%	66.7%	-	-
	2008	-	50.0%	25.0%	25.0%	-
	2010	33.3%	-	66.7%	-	-
	2011	-	-	50.0%	50.0%	-

Arizona Criminal Justice Commission

Arizona	2011	2.2%	24.4%	37.8%	24.4%	11.1%
Hispanic Sureños (SUR 13)	2007	-	-	100.0%	-	-
	2008	-	75.0%	-	25.0%	-
	2010	-	66.7%	33.3%	-	-
	2011	-	-	50.0%	50.0%	-
Arizona	2011	31.1%	17.8%	31.1%	17.8%	2.2%
Mara Salvatrucha (MS-13)	2007	-	-	66.7%	33.3%	-
	2008	-	-	50.0%	50.0%	-
	2010	-	-	66.7%	33.3%	-
	2011	-	-	-	50.0%	50.0%
Arizona	2011	-	-	50.0%	38.6%	11.4%
18 th Street Gang	2007	-	-	66.7%	33.3%	-
	2008	-	25.0%	25.0%	50.0%	-
	2010	-	-	33.3%	66.7%	-
	2011	-	-	50.0%	50.0%	-
Arizona	2011	-	-	27.3%	61.4%	11.4%
Latin Kings	2007	-	-	66.7%	33.3%	-
	2008	-	-	50.0%	50.0%	-
	2010	-	-	-	100.0%	-
	2011	-	-	50.0%	50.0%	-
Arizona	2011	-	2.3%	40.9%	47.7%	9.1%
Pagans OMG	2007	-	-	-	100.0%	-
	2008	-	-	-	100.0%	-
	2010	-	-	-	100.0%	-
	2011	-	-	-	100.0%	-
Arizona	2011	-	-	2.2%	84.4%	13.3%
Vice Lords	2007	-	-	-	100.0%	-
	2008	-	-	-	100.0%	-
	2010	-	-	-	100.0%	-
	2011	-	-	-	100.0%	-
Arizona	2011	-	2.2%	8.9%	75.6%	13.3%
Almighty P Stone Nation	2007	-	-	-	100.0%	-
	2008	-	-	-	100.0%	-
	2010	-	-	-	66.7%	33.3%
	2011	-	-	-	100.0%	-
Arizona	2011	-	2.2%	2.2%	82.2%	13.3%
Black Gangster Disciples	2007	-	-	-	100.0%	-
	2008	-	-	50.0%	50.0%	-
	2010	-	-	-	66.7%	33.3%
	2011	-	-	-	100.0%	-
Arizona	2011	-	4.4%	17.8%	62.2%	15.6%
La Raza	2007	-	-	-	100.0%	-
	2008	-	-	25.0%	75.0%	-
	2010	-	-	-	66.7%	33.3%
	2011	-	-	-	100.0%	-
Arizona	2011	4.5%	-	6.8%	70.5%	18.2%
Mexikanemi (Texas Mexican Mafia)	2007	-	-	-	66.7%	33.3%
	2008	-	-	25.0%	75.0%	-
	2010	-	-	-	66.7%	33.3%
	2011	-	-	-	100.0%	-
Arizona	2011	-	-	6.7%	80.0%	13.3%
Texas Syndicate	2007	-	-	33.3%	66.7%	-
	2008	-	-	50.0%	50.0%	-
	2010	-	-	-	66.7%	33.3%
	2011	-	-	-	100.0%	-
Arizona	2011	-	2.3%	4.5%	81.8%	11.4%

Arizona Criminal Justice Commission

UBN	2007	-	-	66.7%	33.3%	-
	2008	-	-	33.3%	66.7%	-
	2010	-	-	-	66.7%	33.3%
	2011	-	-	-	100.0%	-
Arizona	2011	2.3%	2.3%	2.3%	68.2%	25.0%
La Nuestra Familia	2007	-	-	-	100.0%	-
	2008	-	-	50.0%	50.0%	-
	2010	-	-	33.3%	66.7%	-
	2011	-	-	-	100.0%	-
Arizona	2011	-	-	9.3%	74.4%	16.3%
Asian Gangs (all sets)	2007	-	-	-	100.0%	-
	2008	-	-	-	100.0%	-
	2010	-	-	33.3%	66.7%	-
	2011	-	-	-	100.0%	-
Arizona	2011	-	-	6.7%	82.2%	11.1%
Gangster Disciples	2007	-	-	33.3%	33.3%	33.3%
	2008	-	-	50.0%	50.0%	-
	2010	-	-	33.3%	66.7%	-
	2011	-	-	-	100.0%	-
Arizona	2011	-	8.9%	22.2%	57.8%	11.1%
Border Brothers	2007	-	-	-	100.0%	-
	2008	-	-	25.0%	75.0%	-
	2010	-	-	66.7%	33.3%	-
	2011	-	-	-	100.0%	-
Arizona	2011	-	4.4%	26.7%	60.0%	8.9%
Mexican Mafia/La Eme	2007	33.3%	-	66.7%	-	-
	2008	-	75.0%	-	25.0%	-
	2010	-	66.7%	-	33.3%	-
	2011	-	-	-	50.0%	50.0%
Arizona	2011	22.2%	17.8%	26.7%	24.4%	8.9%
Bandidos OMG	2007	-	-	33.3%	66.7%	-
	2008	-	25.0%	25.0%	50.0%	-
	2010	-	-	100.0%	-	-
	2011	-	-	-	50.0%	50.0%
Arizona	2011	-	2.2%	11.1%	71.1%	15.6%
Hispanic Norteños (14)	2007	-	-	-	100.0%	-
	2008	-	-	50.0%	50.0%	-
	2010	-	-	33.3%	66.7%	-
	2011	-	-	-	50.0%	50.0%
Arizona	2011	6.7%	11.1%	40.0%	35.6%	6.7%
Skinheads	2007	-	33.3%	33.3%	-	33.3%
	2008	-	25.0%	25.0%	50.0%	-
	2010	-	-	33.3%	66.7%	-
	2011	-	-	-	50.0%	50.0%
Arizona	2011	8.9%	8.9%	37.8%	28.9%	15.6%
Outlaws OMG	2007	-	-	33.3%	33.3%	33.3%
	2008	-	-	25.0%	75.0%	-
	2010	-	-	-	100.0%	-
	2011	-	-	-	50.0%	50.0%
Arizona	2011	-	-	13.6%	63.6%	22.7%

**Table 8c: Gang Coordination with Other Gangs, 2007-2011
(Of the Jurisdictions Reporting Gang Activity)**

	2007	2008	2010	2011	2011 Arizona
Yes	33.3%	25.0%	33.3%	50.0%	57.1%
No	66.7%	50.0%	66.7%	50.0%	42.9%
Unsure/Don't Know	-	25.0%	-	-	0.0%
Total Responses	3	4	3	2	42

Table 9c: Effective Gang Interdiction, Intervention, or Suppression Strategies, 2007-2011

	2007		2008		2010		2011		2011 Arizona	
	Number of Agencies (#)	Percent of Agencies (%)	#	%	#	%	#	%	#	%
Enforcement	-	-	3	75.0%	3	100.0%	2	100.0%	40	87.0%
Identification of Gang Members	-	-	-	-	2	66.7%	2	100.0%	38	82.6%
GIITEM	-	-	-	-	2	66.7%	2	100.0%	31	67.4%
Joint Efforts with Other Agencies	-	-	-	-	1	33.3%	1	50.0%	27	58.7%
School Programs	2	66.7%	1	25.0%	2	66.7%	1	50.0%	12	26.1%
Community Programs	1	33.3%	1	25.0%	1	33.3%	1	50.0%	11	23.9%
Gang Crime/Intelligence Data Analyses	-	-	-	-	1	33.3%	-	-	21	45.7%
Law Enforcement Gang Units	-	-	-	-	1	33.3%	-	-	19	41.3%
Special Prosecution Programs	-	-	1	25.0%	1	33.3%	-	-	8	17.4%

Figure 3c

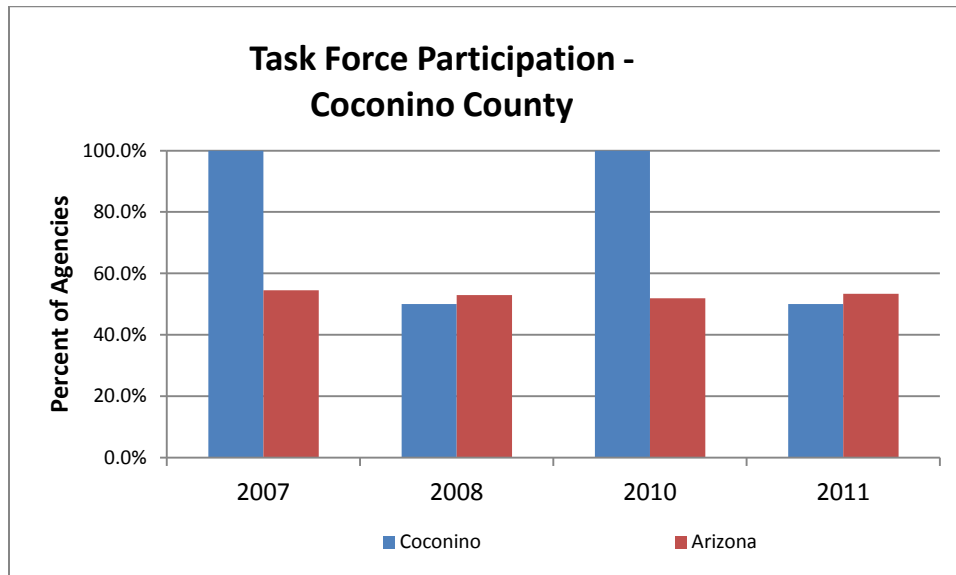

Appendix D

Gila County

The following set of tables and figures is similar to the set of tables and figures included in the main body of this report, except that they contain data reported by Gila County agencies only. Note that the tables and figures are each numbered as they appear in the main body of this report but also include a 'd' following each number to differentiate them from the statewide data tables.

Table 1d: Number of Law Enforcement Agencies Responding to Arizona Gang Threat Assessment Survey, 2007-2011								
	2007		2008		2010⁶		2011	
	Number	Percent Returned	Number	Percent Returned	Number	Percent Returned	Number	Percent Returned
Sent a Survey	6		6		5		6	
Returned a Survey	4	66.7%	5	83.3%	3	60.0%	5	83.3%

Table 2d: Number of Law Enforcement Agencies that Reported Gangs, 2007-2011										
	2007		2008		2010		2011		2011 Arizona	
	Number (#)	Percent (%)	#	%	#	%	#	%	#	%
Yes	1	25.0%	2	40.0%	1	33.3%	2	40.0%	46	73.0%
No	3	75.0%	3	60.0%	2	66.7%	3	60.0%	17	27.0%

Table 3d: Percentage of Jurisdictions Reporting Gangs Expanding their Scope of Activities, 2007-2011 (Of the Jurisdictions Reporting Gang Activity)					
	2007	2008	2010	2011	2011 Arizona
Yes	100.0%	50.0%	-	-	48.8%
No	-	50.0%	100.0%	100.0%	51.2%
Total Responses	1	2	1	2	43

⁶ 2010 data was previously included in the 2009 report as 2009 data.

Figure 1d

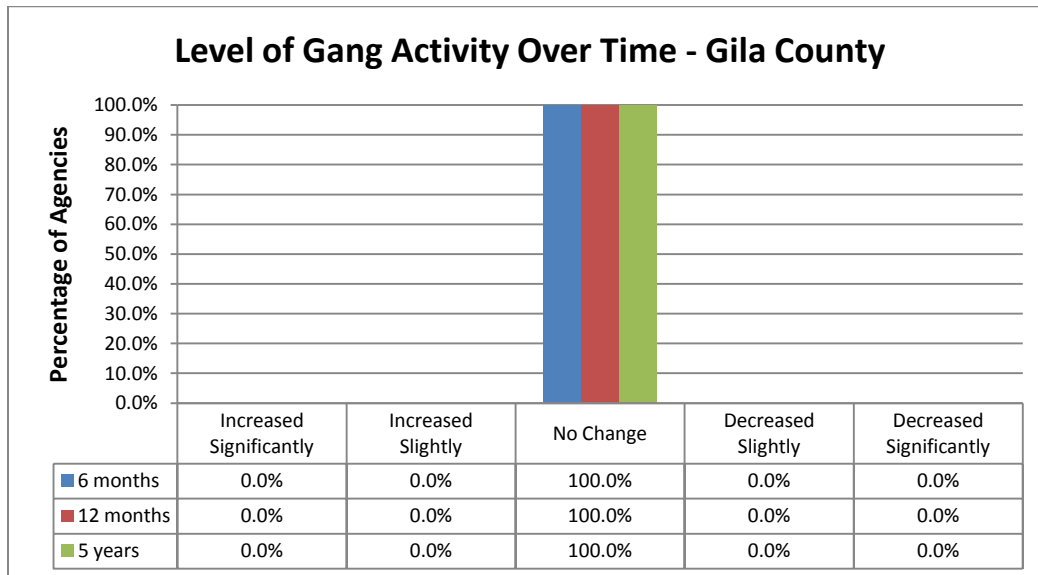
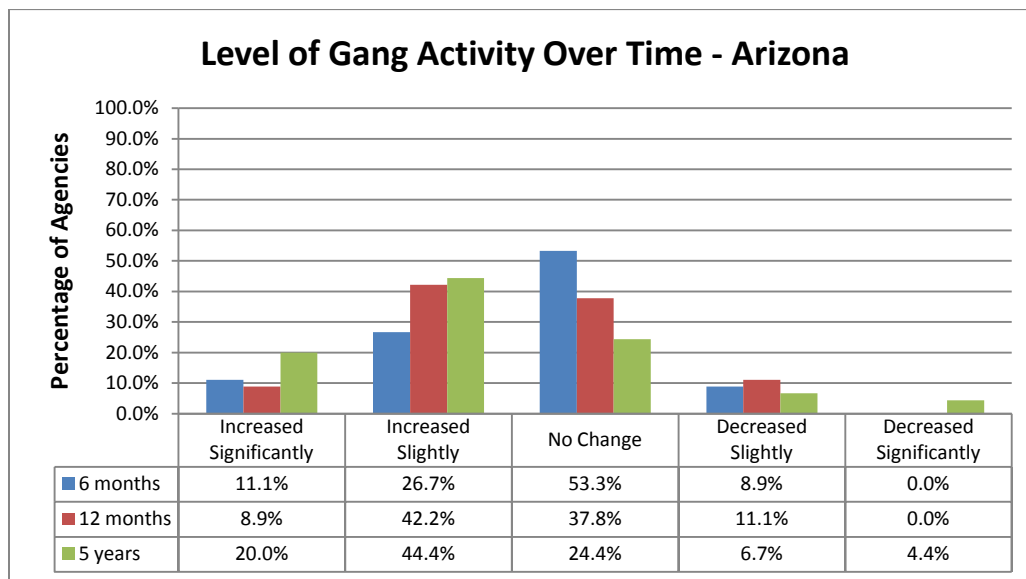

Figure 2d



**Table 4d: Primary Crimes Committed by Gangs, 2011
(Of the Jurisdictions Reporting Gang Activity)**

Crime	Gila County		Arizona	
	Number of Agencies	Percent of Agencies	Number of Agencies	Percent of Agencies
Drug Offenses	1	100.0%	17	37.8%
Thefts	1	100.0%	12	26.7%
Property Crimes	1	100.0%	3	6.7%
Number of Agencies Responding	1		45	

Table 5d: Level of Gang Involvement in Crime, 2007-2011 (Of the Jurisdictions Reporting Gang Activity)						
	Year	High	Moderate	Low	None	Unknown
Vandalism/Graffiti/Tagging	2007	-	-	100.0%	-	-
	2008	-	-	50.0%	50.0%	-
	2010	-	-	100.0%	-	-
	2011	50.0%	-	-	50.0%	-
Arizona	2011	53.3%	24.4%	13.3%	4.4%	4.4%
Sexual Assault/Rape	2007	-	-	100.0%	-	-
	2008	-	-	-	-	100.0%
	2010	-	-	-	-	100.0%
	2011	-	-	50.0%	50.0%	-
Arizona	2011	2.2%	4.4%	46.7%	26.7%	20.0%
Firearms Trafficking	2007	-	100.0%	-	-	-
	2008	-	-	-	50.0%	50.0%
	2010	-	-	-	-	100.0%
	2011	-	-	50.0%	50.0%	-
Arizona	2011	8.9%	26.7%	28.9%	13.3%	22.2%
Felonious Assault	2007	100.0%	-	-	-	-
	2008	-	-	-	50.0%	50.0%
	2010	-	-	-	-	100.0%
	2011	-	-	50.0%	50.0%	-
Arizona	2011	24.4%	31.1%	31.1%	6.7%	6.7%
Intimidation/Extortion	2007	-	-	-	100.0%	-
	2008	-	-	50.0%	-	50.0%
	2010	-	100.0%	-	-	-
	2011	-	-	50.0%	50.0%	-
Arizona	2011	13.3%	37.8%	24.4%	4.4%	20.0%
Murder	2007	-	-	100.0%	-	-
	2008	-	-	-	50.0%	50.0%
	2010	-	100.0%	-	-	-
	2011	-	-	-	100.0%	-
Arizona	2011	6.7%	13.3%	28.9%	44.4%	6.7%
Burglary	2007	-	100.0%	-	-	-
	2008	-	50.0%	-	50.0%	-
	2010	-	-	100.0%	-	-
	2011	-	-	-	100.0%	-
Arizona	2011	22.2%	44.4%	22.2%	4.4%	6.7%
Identity Theft	2007	-	100.0%	-	-	-
	2008	-	-	-	50.0%	50.0%
	2010	-	-	-	100.0%	-
	2011	-	-	-	100.0%	-
Arizona	2011	4.4%	26.7%	28.9%	22.2%	17.8%
Prostitution	2007	-	-	-	100.0%	-
	2008	-	-	-	-	100.0%
	2010	-	-	-	100.0%	-
	2011	-	-	-	100.0%	-
Arizona	2011	4.4%	6.7%	20.0%	37.8%	31.1%
Arson	2007	-	-	-	100.0%	-
	2008	-	-	-	-	100.0%
	2010	-	-	-	-	100.0%
	2011	-	-	-	100.0%	-
Arizona	2011	2.2%	6.7%	26.7%	40.0%	24.4%
Auto Theft	2007	-	-	100.0%	-	-
	2008	-	-	50.0%	50.0%	-
	2010	-	-	-	-	100.0%

	2011	-	-	-	100.0%	-
Arizona	2011	4.4%	28.9%	46.7%	15.6%	4.4%
Fraud	2007	-	-	100.0%	-	-
	2008	-	-	-	-	100.0%
	2010	-	-	-	-	100.0%
	2011	-	-	-	100.0%	-
Arizona	2011	2.2%	20.0%	31.1%	20.0%	26.7%
Human Trafficking	2007	-	-	-	100.0%	-
	2008	-	-	-	50.0%	50.0%
	2010	-	-	-	-	100.0%
	2011	-	-	-	100.0%	-
Arizona	2011	4.4%	15.6%	15.6%	33.3%	31.1%
Kidnapping	2007	-	-	100.0%	-	-
	2008	-	-	-	-	100.0%
	2010	-	-	-	-	100.0%
	2011	-	-	-	100.0%	-
Arizona	2011	2.2%	8.9%	31.1%	33.3%	24.4%
Robbery	2007	-	-	-	100.0%	-
	2008	-	-	50.0%	50.0%	-
	2010	-	-	-	-	100.0%
	2011	-	-	-	100.0%	-
Arizona	2011	9.1%	27.3%	36.4%	11.4%	15.9%

**Table 6d: Gang Involvement in the Sale of Drugs, 2007-2011
(Percentage of Jurisdictions Reporting Gang Activity)**

		High	Moderate	Low	None	Unknown
Drugs – Street Sales	2007	-	100.0%	-	-	-
	2008	-	100.0%	-	-	-
	2010	-	-	100.0%	-	-
	2011	-	-	-	50.0%	50.0%
Arizona	2011	28.9%	37.8%	26.7%	2.2%	4.4%
Drugs – Wholesale	2007	-	100.0%	-	-	-
	2008	-	50.0%	-	-	50.0%
	2010	-	-	100.0%	-	-
	2011	-	-	-	50.0%	50.0%
Arizona	2011	11.4%	31.8%	25.0%	13.6%	18.2%
Drugs – Manufacture	2007	-	-	100.0%	-	-
	2008	-	-	50.0%	50.0%	-
	2010	-	-	-	-	100.0%
	2011	-	-	-	100.0%	-
Arizona	2011	-	15.9%	34.1%	27.3%	22.7%
Marijuana Grows	2007	N/A	N/A	N/A	N/A	N/A
	2008	N/A	N/A	N/A	N/A	N/A
	2010	-	-	-	-	100.0%
	2011	-	-	-	50.0%	50.0%
Arizona	2011	2.2%	13.3%	37.8%	22.2%	24.4%
Marijuana -Sales	2007	-	100.0%	-	-	-
	2008	-	50.0%	-	-	50.0%
	2010	-	-	100.0%	-	-
	2011	-	-	-	50.0%	50.0%
Arizona	2011	45.5%	27.3%	13.6%	2.3%	11.4%
Methamphetamine -Sales	2007	100.0%	-	-	-	-
	2008	-	50.0%	-	-	50.0%
	2010	-	-	100.0%	-	-
	2011	-	-	-	50.0%	50.0%

Arizona Criminal Justice Commission

Arizona	2011	26.7%	31.1%	22.2%	6.7%	13.3%
Pharmaceuticals -Sales	2007	-	100.0%	-	-	-
	2008	-	-	50.0%	-	50.0%
	2010	-	-	100.0%	-	-
	2011	-	-	-	50.0%	50.0%
Arizona	2011	8.9%	24.4%	35.6%	11.1%	20.0%
Powdered Cocaine -Sales	2007	-	-	-	100.0%	-
	2008	-	-	50.0%	-	50.0%
	2010	-	-	100.0%	-	-
	2011	-	-	-	50.0%	50.0%
Arizona	2011	2.3%	22.7%	40.9%	6.8%	27.3%
Crack Cocaine -Sales	2007	-	-	100.0%	-	-
	2008	-	-	50.0%	50.0%	-
	2010	-	-	-	100.0%	-
	2011	-	-	-	50.0%	50.0%
Arizona	2011	11.1%	15.6%	33.3%	13.3%	26.7%
Heroin -Sales	2007	-	-	100.0%	-	-
	2008	-	-	50.0%	-	50.0%
	2010	-	-	-	100.0%	-
	2011	-	-	-	50.0%	50.0%
Arizona	2011	20.0%	17.8%	28.9%	11.1%	22.2%
*MDMA (Ecstasy) and analogs -Sales	2007	-	-	-	100.0%	-
	2008	-	-	50.0%	-	50.0%
	2010	-	-	-	100.0%	-
	2011	-	-	-	50.0%	50.0%
Arizona	2011	4.5%	6.8%	43.2%	15.9%	29.5%
*(3,4-methylenedioxymethamphetamine)						

**Table 7d: Level of Activity by Gang, 2007-2011
(Percentage of Jurisdictions Reporting Gang Activity)**

	Year	High	Moderate	Low	Not Applicable	Unknown
Aryan Brotherhood	2007	Not Included in 2007 Survey				
	2008	-	-	-	100.0%	-
	2010	-	-	100.0%	-	-
	2011	-	-	100.0%	-	-
Arizona	2011	4.4%	13.3%	46.7%	26.7%	8.9%
Mexican Mafia/La Eme	2007	-	-	100.0%	-	-
	2008	-	-	50.0%	-	50.0%
	2010	-	-	100.0%	-	-
	2011	-	-	100.0%	-	-
Arizona	2011	22.2%	17.8%	26.7%	24.4%	8.9%
Skinheads	2007	-	100.0%	-	-	-
	2008	-	-	-	100.0%	-
	2010	-	-	100.0%	-	-
	2011	-	-	100.0%	-	-
Arizona	2011	8.9%	8.9%	37.8%	28.9%	15.6%
Bloods (all sets)	2007	-	-	-	100.0%	-
	2008	-	-	-	100.0%	-
	2010	-	-	-	100.0%	-
	2011	-	-	100.0%	-	-
Arizona	2011	22.2%	20.0%	28.9%	20.0%	8.9%
Hells Angels OMG	2007	-	100.0%	-	-	-
	2008	-	-	50.0%	50.0%	-
	2010	-	-	-	100.0%	-

Arizona Criminal Justice Commission

	2011	-	-	100.0%	-	-
Arizona	2011	2.2%	24.4%	37.8%	24.4%	11.1%
Hispanic Sureños (SUR 13)	2007	-	-	-	100.0%	-
	2008	-	-	-	50.0%	50.0%
	2010	-	-	-	100.0%	-
	2011	-	-	100.0%	-	-
Arizona	2011	31.1%	17.8%	31.1%	17.8%	2.2%
Mara Salvatrucha (MS-13)	2007	-	-	100.0%	-	-
	2008	-	-	-	100.0%	-
	2010	-	-	-	100.0%	-
	2011	-	-	100.0%	-	-
Arizona	2011	-	-	50.0%	38.6%	11.4%
Outlaws OMG	2007	-	-	-	100.0%	-
	2008	-	-	-	100.0%	-
	2010	-	-	-	100.0%	-
	2011	-	-	100.0%	-	-
Arizona	2011	-	-	13.6%	63.6%	22.7%
Texas Syndicate	2007	-	-	-	100.0%	-
	2008	-	-	-	100.0%	-
	2010	-	-	-	100.0%	-
	2011	-	-	100.0%	-	-
Arizona	2011	-	2.3%	4.5%	81.8%	11.4%
Crips (all sets)	2007	-	-	-	100.0%	-
	2008	-	-	-	100.0%	-
	2010	-	-	-	100.0%	-
	2011	-	-	100.0%	-	-
Arizona	2011	17.8%	26.7%	31.1%	20.0%	4.4%
18th Street Gang	2007	-	-	-	100.0%	-
	2008	-	-	-	100.0%	-
	2010	-	-	-	100.0%	-
	2011	-	-	50.0%	50.0%	-
Arizona	2011	-	-	27.3%	61.4%	11.4%
Almighty P Stone Nation	2007	-	-	-	100.0%	-
	2008	-	-	-	100.0%	-
	2010	-	-	-	100.0%	-
	2011	-	-	50.0%	50.0%	-
Arizona	2011	-	2.2%	2.2%	82.2%	13.3%
Asian Gangs (all sets)	2007	-	-	-	100.0%	-
	2008	-	-	-	100.0%	-
	2010	-	-	-	100.0%	-
	2011	-	-	50.0%	50.0%	-
Arizona	2011	-	-	6.7%	82.2%	11.1%
Bandidos OMG	2007	-	-	-	100.0%	-
	2008	-	-	-	100.0%	-
	2010	-	-	-	100.0%	-
	2011	-	-	50.0%	50.0%	-
Arizona	2011	-	2.2%	11.1%	71.1%	15.6%
Black Gangster Disciples	2007	-	-	-	100.0%	-
	2008	-	-	-	100.0%	-
	2010	-	-	-	100.0%	-
	2011	-	-	50.0%	50.0%	-
Arizona	2011	-	4.4%	17.8%	62.2%	15.6%
Border Brothers	2007	-	-	-	100.0%	-
	2008	-	-	-	100.0%	-
	2010	-	-	-	100.0%	-
	2011	-	-	50.0%	50.0%	-

Arizona Criminal Justice Commission

Arizona	2011	-	4.4%	26.7%	60.0%	8.9%
Gangster Disciples	2007	-	-	-	100.0%	-
	2008	-	-	-	100.0%	-
	2010	-	-	-	100.0%	-
	2011	-	-	50.0%	50.0%	-
Arizona	2011	-	8.9%	22.2%	57.8%	11.1%
Hispanic Norteños (14)	2007	-	-	-	100.0%	-
	2008	-	-	-	100.0%	-
	2010	-	-	-	100.0%	-
	2011	-	-	50.0%	50.0%	-
Arizona	2011	6.7%	11.1%	40.0%	35.6%	6.7%
La Nuestra Familia	2007	-	-	-	100.0%	-
	2008	-	-	-	50.0%	50.0%
	2010	-	-	-	100.0%	-
	2011	-	-	50.0%	50.0%	-
Arizona	2011	-	-	9.3%	74.4%	16.3%
La Raza	2007	-	-	-	100.0%	-
	2008	-	-	-	50.0%	50.0%
	2010	-	-	-	100.0%	-
	2011	-	-	50.0%	50.0%	-
Arizona	2011	4.5%	-	6.8%	70.5%	18.2%
Latin Kings	2007	-	-	-	100.0%	-
	2008	-	-	-	100.0%	-
	2010	-	-	-	100.0%	-
	2011	-	-	50.0%	50.0%	-
Arizona	2011	-	2.3%	40.9%	47.7%	9.1%
Mexikanemi (Texas Mexican Mafia)	2007	-	-	-	100.0%	-
	2008	-	-	-	100.0%	-
	2010	-	-	-	100.0%	-
	2011	-	-	50.0%	50.0%	-
Arizona	2011	-	-	6.7%	80.0%	13.3%
UBN	2007	-	-	-	100.0%	-
	2008	-	-	-	100.0%	-
	2010	-	-	-	100.0%	-
	2011	-	-	50.0%	50.0%	-
Arizona	2011	2.3%	2.3%	2.3%	68.2%	25.0%
Vice Lords	2007	-	-	-	100.0%	-
	2008	-	-	-	100.0%	-
	2010	-	-	-	100.0%	-
	2011	-	-	50.0%	50.0%	-
Arizona	2011	-	2.2%	8.9%	75.6%	13.3%
Pagans OMG	2007	-	-	-	100.0%	-
	2008	-	-	-	100.0%	-
	2010	-	-	-	100.0%	-
	2011	-	-	50.0%	50.0%	-
Arizona	2011	-	-	2.2%	84.4%	13.3%
Neighborhood-based Drug Trafficking Groups/Crews	2007	-	100.0%	-	-	-
	2008	-	-	50.0%	50.0%	-
	2010	-	-	-	100.0%	-
	2011	-	-	50.0%	-	50.0%
Arizona	2011	4.4%	24.4%	26.7%	24.4%	20.0%

**Table 8d: Gang Coordination with Other Gangs, 2007-2011
(Of the Jurisdictions Reporting Gang Activity)**

	2007	2008	2010	2011	2011 Arizona
Yes	100.0%	50.0%	-	-	57.1%
No	-	50.0%	100.0%	100.0%	42.9%
Total Responses	1	2	1	2	42

Table 9d: Effective Gang Interdiction, Intervention, or Suppression Strategies, 2007-2011

	2007		2008		2010		2011		2011 Arizona	
	Number of Agencies (#)	Percent of Agencies (%)	#	%	#	%	#	%	#	%
Enforcement	1	100.0%	-	-	1	100.0%	2	100.0%	40	87.0%
Identification of Gang Members	-	-	-	-	1	100.0%	2	100.0%	38	82.6%
GIITEM	-	-	-	-	1	100.0%	2	100.0%	31	67.4%
Joint Efforts with Other Agencies	-	-	-	-	-	-	2	100.0%	27	58.7%
Gang Crime/Intelligence Data Analyses	-	-	-	-	-	-	2	100.0%	21	45.7%
Law Enforcement Gang Units	-	-	-	-	-	-	1	50.0%	19	41.3%
School Programs	-	-	-	-	-	-	1	50.0%	12	26.1%
Community Programs	-	-	-	-	-	-	1	50.0%	11	23.9%
Special Prosecution Programs	-	-	-	-	-	-	-	-	8	17.4%

Figure 3d

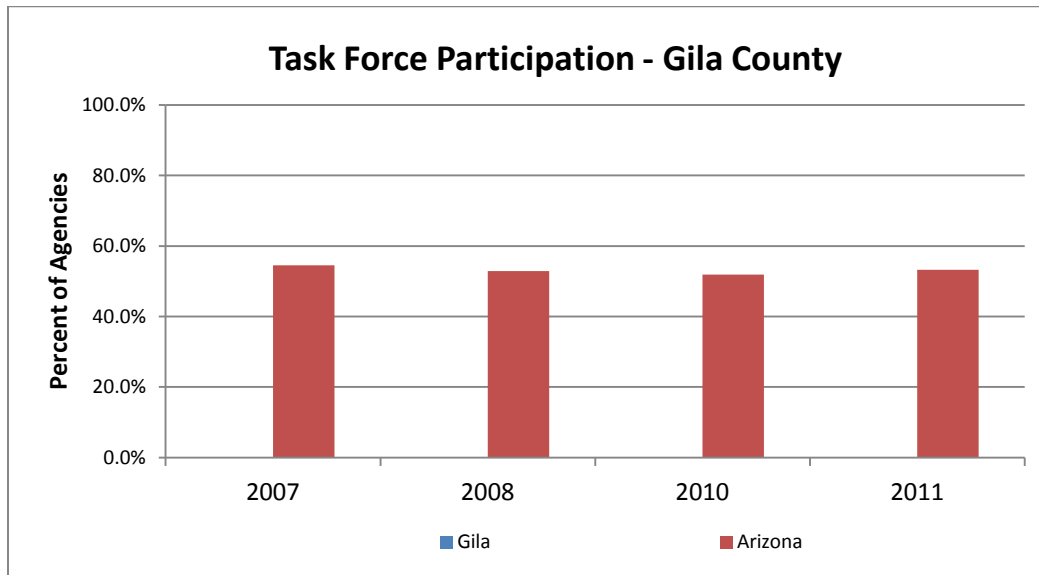

Appendix E

Graham County

The following set of tables and figures is similar to the set of tables and figures included in the main body of this report, except that they contain data reported by Graham County agencies only. Note that the tables and figures are each numbered as they appear in the main body of this report but also include an 'e' following each number to differentiate them from the statewide data tables.

Table 1e: Number of Law Enforcement Agencies Responding to Arizona Gang Threat Assessment Survey, 2007-2011								
	2007		2008		2010⁷		2011	
	Number	Percent Returned	Number	Percent Returned	Number	Percent Returned	Number	Percent Returned
Sent a Survey	4		4		4		5	
Returned a Survey	3	75.0%	4	100.0%	3	75.0%	3	60.0%

Table 2e: Number of Law Enforcement Agencies that Reported Gangs, 2007-2011										
	2007		2008		2010		2011		2011 Arizona	
	Number (#)	Percent (%)	#	%	#	%	#	%	#	%
Yes	-	-	1	25.0%	1	33.3%	1	33.3%	46	73.0%
No	3	100.0%	3	75.0%	2	66.7%	2	66.7%	17	27.0%

Table 3e: Percentage of Jurisdictions Reporting Gangs Expanding their Scope of Activities, 2007-2011 (Of the Jurisdictions Reporting Gang Activity)				
	2008	2010	2011	2011 Arizona
Yes	-	100.0%	100.0%	48.8%
No	-	-	-	51.2%
Total Responses	0	1	1	43
<i>No data is provided for 2007 as no gang presence was reported in 2007</i>				

⁷ 2010 data was previously included in the 2009 report as 2009 data.

Figure 1e

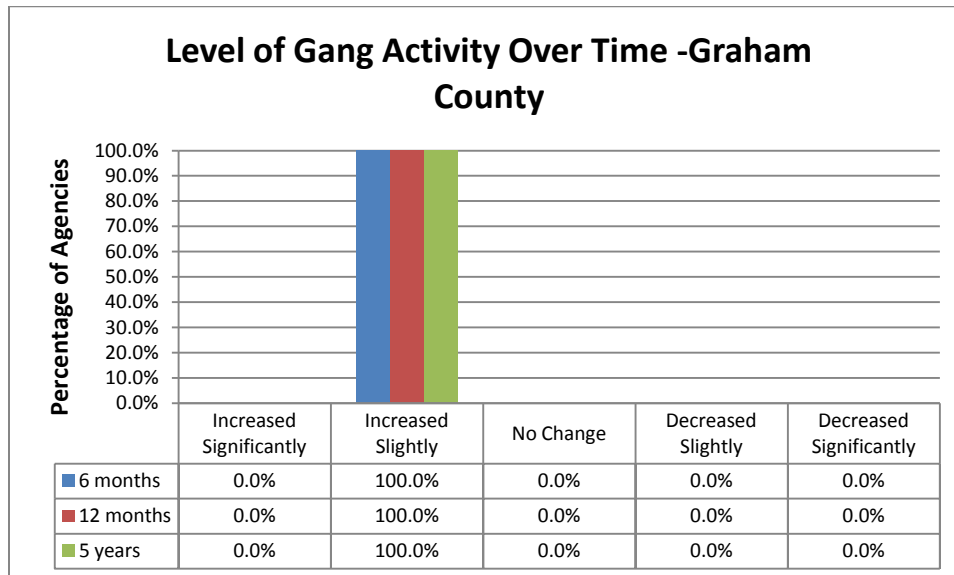
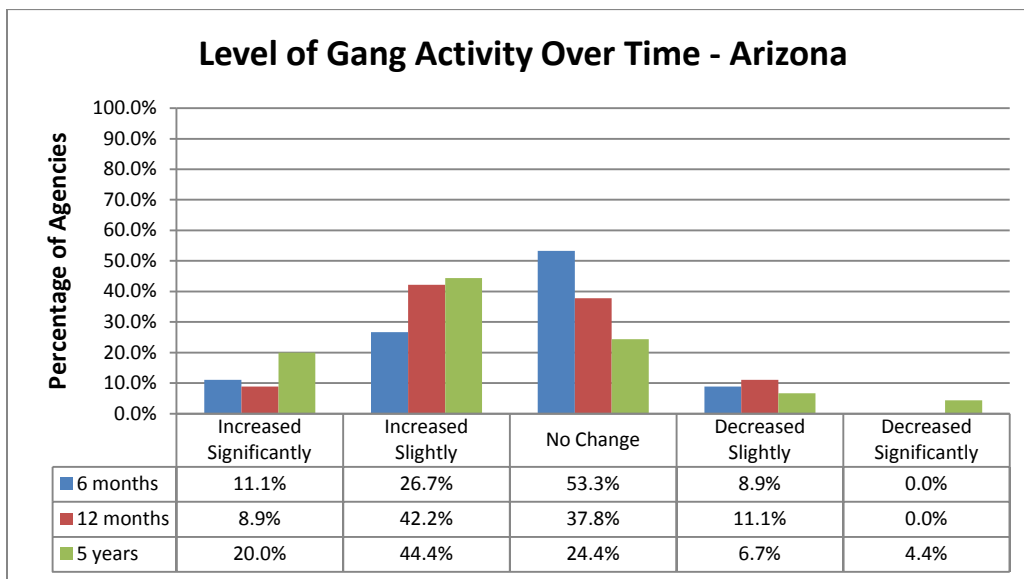

Figure 2e



**Table 4e: Primary Crimes Committed by Gangs, 2011
(Of the Jurisdictions Reporting Gang Activity)**

Crime	Graham County		Arizona	
	Number of Agencies	Percent of Agencies	Number of Agencies	Percent of Agencies
Drug Offenses	1	100.0%	17	37.8%
Drug Sales	1	100.0%	13	28.9%
Drug Smuggling/Trafficking/Transport	1	100.0%	7	15.6%
Number of Agencies Responding	1		45	

**Table 5e: Level of Gang Involvement in Crime, 2007-2011
(Of the Jurisdictions Reporting Gang Activity)**

	Year	High	Moderate	Low	None	Unknown
Burglary	2008	-	-	-	-	100.0%
	2010	-	100.0%	-	-	-
	2011	-	-	100.0%	-	-
Arizona	2011	22.2%	44.4%	22.2%	4.4%	6.7%
Vandalism/Graffiti/Tagging	2008	-	-	100.0%	-	-
	2010	100.0%	-	-	-	-
	2011	-	-	100.0%	-	-
Arizona	2011	53.3%	24.4%	13.3%	4.4%	4.4%
Felonious Assault	2008	-	-	-	-	100.0%
	2010	-	-	100.0%	-	-
	2011	-	-	100.0%	-	-
Arizona	2011	24.4%	31.1%	31.1%	6.7%	6.7%
Robbery	2008	-	-	-	-	100.0%
	2010	100.0%	-	-	-	-
	2011	-	-	-	100.0%	-
Arizona	2011	9.1%	27.3%	36.4%	11.4%	15.9%
Auto Theft	2008	-	-	-	-	100.0%
	2010	-	100.0%	-	-	-
	2011	-	-	-	100.0%	-
Arizona	2011	4.4%	28.9%	46.7%	15.6%	4.4%
Fraud	2008	-	-	-	-	100.0%
	2010	-	100.0%	-	-	-
	2011	-	-	-	100.0%	-
Arizona	2011	2.2%	20.0%	31.1%	20.0%	26.7%
Human Trafficking	2008	-	-	100.0%	-	-
	2010	-	-	100.0%	-	-
	2011	-	-	-	100.0%	-
Arizona	2011	4.4%	15.6%	15.6%	33.3%	31.1%
Identity Theft	2008	-	-	-	-	100.0%
	2010	-	-	100.0%	-	-
	2011	-	-	-	100.0%	-
Arizona	2011	4.4%	26.7%	28.9%	22.2%	17.8%
Arson	2008	-	-	-	-	100.0%
	2010	-	-	-	100.0%	-
	2011	-	-	-	100.0%	-
Arizona	2011	2.2%	6.7%	26.7%	40.0%	24.4%
Kidnapping	2008	-	-	-	-	100.0%
	2010	-	-	-	100.0%	-
	2011	-	-	-	100.0%	-
Arizona	2011	2.2%	8.9%	31.1%	33.3%	24.4%
Murder	2008	-	-	-	-	100.0%
	2010	-	-	-	100.0%	-
	2011	-	-	-	100.0%	-
Arizona	2011	6.7%	13.3%	28.9%	44.4%	6.7%
Prostitution	2008	-	-	-	-	100.0%
	2010	-	-	-	100.0%	-
	2011	-	-	-	100.0%	-
Arizona	2011	4.4%	6.7%	20.0%	37.8%	31.1%
Sexual Assault/Rape	2008	-	-	-	-	100.0%
	2010	-	-	-	-	100.0%
	2011	-	-	-	100.0%	-
Arizona	2011	2.2%	4.4%	46.7%	26.7%	20.0%
Intimidation/Extortion	2008	-	-	-	-	100.0%

	2010	-	-	100.0%	-	-
	2011	-	-	-	-	100.0%
Arizona	2011	13.3%	37.8%	24.4%	4.4%	20.0%
Firearms Trafficking	2008	-	-	-	-	100.0%
	2010	-	-	-	100.0%	-
	2011	-	-	-	-	100.0%
Arizona	2011	8.9%	26.7%	28.9%	13.3%	22.2%
No data is provided for 2007 as no gang presence was reported in 2007						

**Table 6e: Gang Involvement in the Sale of Drugs, 2007-2011
(Of the Jurisdictions Reporting Gang Activity)**

		High	Moderate	Low	None	Unknown
Drugs – Street Sales	2008	-	-	-	-	100.0%
	2010	-	100.0%	-	-	-
	2011	-	-	100.0%	-	-
Arizona	2011	28.9%	37.8%	26.7%	2.2%	4.4%
Drugs – Wholesale	2008	-	-	-	-	100.0%
	2010	-	-	100.0%	-	-
	2011	-	-	-	100.0%	-
Arizona	2011	11.4%	31.8%	25.0%	13.6%	18.2%
Drugs – Manufacture	2008	-	-	-	-	100.0%
	2010	-	-	-	-	100.0%
	2011	-	-	-	100.0%	-
Arizona	2011	-	15.9%	34.1%	27.3%	22.7%
Marijuana Grows	2008	N/A	N/A	N/A	N/A	N/A
	2010	-	-	-	-	100.0%
	2011	-	-	-	100.0%	-
Arizona	2011	2.2%	13.3%	37.8%	22.2%	24.4%
Marijuana -Sales	2008	-	-	-	-	100.0%
	2010	100.0%	-	-	-	-
	2011	-	-	100.0%	-	-
Arizona	2011	45.5%	27.3%	13.6%	2.3%	11.4%
Methamphetamine -Sales	2008	-	-	-	-	100.0%
	2010	100.0%	-	-	-	-
	2011	-	-	100.0%	-	-
Arizona	2011	26.7%	31.1%	22.2%	6.7%	13.3%
Pharmaceuticals -Sales	2008	-	-	-	-	100.0%
	2010	-	100.0%	-	-	-
	2011	-	-	100.0%	-	-
Arizona	2011	8.9%	24.4%	35.6%	11.1%	20.0%
Crack Cocaine -Sales	2008	-	-	-	-	100.0%
	2010	-	-	100.0%	-	-
	2011	-	-	-	-	100.0%
Arizona	2011	11.1%	15.6%	33.3%	13.3%	26.7%
Powdered Cocaine -Sales	2008	-	-	-	-	100.0%
	2010	-	-	100.0%	-	-
	2011	-	-	-	-	100.0%
Arizona	2011	2.3%	22.7%	40.9%	6.8%	27.3%
Heroin -Sales	2008	-	-	-	-	100.0%
	2010	-	-	-	100.0%	-
	2011	-	-	-	-	100.0%
Arizona	2011	20.0%	17.8%	28.9%	11.1%	22.2%
*MDMA (Ecstasy) and analogs -Sales	2008	-	-	-	-	100.0%
	2010	-	-	-	100.0%	-
	2011	-	-	-	100.0%	-

Arizona	2011	4.5%	6.8%	43.2%	15.9%	29.5%
No data is provided for 2007 as no gang presence was reported in 2007						
* (3,4-methylenedioxymethamphetamine)						

**Table 7e: Level of Activity by Gang, 2007-2011
(Of the Jurisdictions Reporting Gang Activity)**

	Year	High	Moderate	Low	Not Applicable	Unknown
Crips (all sets)	2008	-	-	-	100.0%	-
	2010	-	100.0%	-	-	-
	2011	-	-	100.0%	-	-
Arizona	2011	17.8%	26.7%	31.1%	20.0%	4.4%
Hispanic Sureños (SUR 13)	2008	-	-	-	-	100.0%
	2010	-	100.0%	-	-	-
	2011	-	-	100.0%	-	-
Arizona	2011	31.1%	17.8%	31.1%	17.8%	2.2%
Mexican Mafia/La Eme	2008	-	-	-	-	100.0%
	2010	-	100.0%	-	-	-
	2011	-	-	100.0%	-	-
Arizona	2011	22.2%	17.8%	26.7%	24.4%	8.9%
Aryan Brotherhood	2008	-	-	-	-	100.0%
	2010	-	-	100.0%	-	-
	2011	-	-	100.0%	-	-
Arizona	2011	4.4%	13.3%	46.7%	26.7%	8.9%
Border Brothers	2008	-	-	-	-	100.0%
	2010	-	-	100.0%	-	-
	2011	-	-	100.0%	-	-
Arizona	2011	-	4.4%	26.7%	60.0%	8.9%
Neighborhood-based Drug Trafficking Groups/Crews	2008	-	-	-	-	100.0%
	2010	-	-	100.0%	-	-
	2011	-	-	100.0%	-	-
Arizona	2011	4.4%	24.4%	26.7%	24.4%	20.0%
Skinheads	2008	-	-	-	100.0%	-
	2010	-	-	100.0%	-	-
	2011	-	-	100.0%	-	-
Arizona	2011	8.9%	8.9%	37.8%	28.9%	15.6%
Mara Salvatrucha (MS-13)	2008	-	-	-	100.0%	-
	2010	-	-	-	100.0%	-
	2011	-	-	100.0%	-	-
Arizona	2011	-	-	50.0%	38.6%	11.4%
Bloods (all sets)	2008	-	-	-	100.0%	-
	2010	100.0%	-	-	-	-
	2011	-	-	-	100.0%	-
Arizona	2011	22.2%	20.0%	28.9%	20.0%	8.9%
Hispanic Norteños (14)	2008	-	-	-	-	100.0%
	2010	-	-	100.0%	-	-
	2011	-	-	-	100.0%	-
Arizona	2011	6.7%	11.1%	40.0%	35.6%	6.7%
18 th Street Gang	2008	-	-	-	100.0%	-
	2010	-	-	-	100.0%	-
	2011	-	-	-	100.0%	-
Arizona	2011	-	-	27.3%	61.4%	11.4%
Almighty P Stone Nation	2008	-	-	-	100.0%	-
	2010	-	-	-	100.0%	-
	2011	-	-	-	100.0%	-
Arizona	2011	-	2.2%	2.2%	82.2%	13.3%
Asian Gangs (all sets)	2008	-	-	-	100.0%	-

Arizona Criminal Justice Commission

	2010	-	-	-	100.0%	-
	2011	-	-	-	100.0%	-
Arizona	2011	-	-	6.7%	82.2%	11.1%
Bandidos OMG	2008	-	-	-	-	100.0%
	2010	-	-	-	100.0%	-
	2011	-	-	-	100.0%	-
Arizona	2011	-	2.2%	11.1%	71.1%	15.6%
Hells Angels OMG	2008	-	-	100.0%	-	-
	2010	-	-	-	100.0%	-
	2011	-	-	-	100.0%	-
Arizona	2011	2.2%	24.4%	37.8%	24.4%	11.1%
Latin Kings	2008	-	-	-	100.0%	-
	2010	-	-	-	100.0%	-
	2011	-	-	-	100.0%	-
Arizona	2011	-	2.3%	40.9%	47.7%	9.1%
Mexikanemi (Texas Mexican Mafia)	2008	-	-	-	100.0%	-
	2010	-	-	-	100.0%	-
	2011	-	-	-	100.0%	-
Arizona	2011	-	-	6.7%	80.0%	13.3%
Outlaws OMG	2008	-	-	-	-	100.0%
	2010	-	-	-	100.0%	-
	2011	-	-	-	100.0%	-
Arizona	2011	-	-	13.6%	63.6%	22.7%
Pagans OMG	2008	-	-	-	-	100.0%
	2010	-	-	-	100.0%	-
	2011	-	-	-	100.0%	-
Arizona	2011	-	-	2.2%	84.4%	13.3%
Texas Syndicate	2008	-	-	-	100.0%	-
	2010	-	-	-	100.0%	-
	2011	-	-	-	100.0%	-
Arizona	2011	-	2.3%	4.5%	81.8%	11.4%
Vice Lords	2008	-	-	-	100.0%	-
	2010	-	-	-	100.0%	-
	2011	-	-	-	100.0%	-
Arizona	2011	-	2.2%	8.9%	75.6%	13.3%
Black Gangster Disciples	2008	-	-	-	100.0%	-
	2010	-	-	-	-	100.0%
	2011	-	-	-	100.0%	-
Arizona	2011	-	4.4%	17.8%	62.2%	15.6%
Gangster Disciples	2008	-	-	-	100.0%	-
	2010	-	-	-	-	100.0%
	2011	-	-	-	100.0%	-
Arizona	2011	-	8.9%	22.2%	57.8%	11.1%
La Nuestra Familia	2008	-	-	-	100.0%	-
	2010	-	-	-	-	100.0%
	2011	-	-	-	100.0%	-
Arizona	2011	-	-	9.3%	74.4%	16.3%
UBN	2008	-	-	-	100.0%	-
	2010	-	-	-	100.0%	-
	2011	-	-	-	-	100.0%
Arizona	2011	2.3%	2.3%	2.3%	68.2%	25.0%
La Raza	2008	-	-	-	100.0%	-
	2010	-	-	-	-	100.0%
	2011	No response provided				
Arizona	2011	4.5%	-	6.8%	70.5%	18.2%
No data is provided for 2007 as no gang presence was reported in 2007						

**Table 8e: Gang Coordination with Other Gangs, 2007-2011
(Of the Jurisdictions Reporting Gang Activity)**

	2008	2010	2011	2011 Arizona
Yes	-	-	-	57.1%
No	100.0	100.0%	100.0%	42.9%
Total Responses	1	1	1	42
<i>No data is provided for 2007 as no gang presence was reported in 2007</i>				

Table 9e: Effective Gang Interdiction, Intervention, or Suppression Strategies, 2007-2011

	2008		2010		2011		2011 Arizona	
	Number (#)	Percent (%)	#	%	#	%	#	%
Enforcement	-	-	-	-	1	100.0%	40	87.0%
Identification of Gang Members	-	-	-	-	1	100.0%	38	82.6%
GIITEM	-	-	1	100.0%	1	100.0%	31	67.4%
Joint Efforts with Other Agencies	-	-	1	100.0%	1	100.0%	27	58.7%
Gang Crime/Intelligence Data Analyses	-	-	1	100.0%	1	100.0%	21	45.7%
Law Enforcement Gang Units	-	-	-	-	1	100.0%	19	41.3%
School Programs	-	-	-	-	-	-	12	26.1%
Community Programs	-	-	-	-	-	-	11	23.9%
Special Prosecution Programs	-	-	-	-	-	-	8	17.4%
<i>No data is provided for 2007 as no gang presence was reported in 2007</i>								

Figure 3e

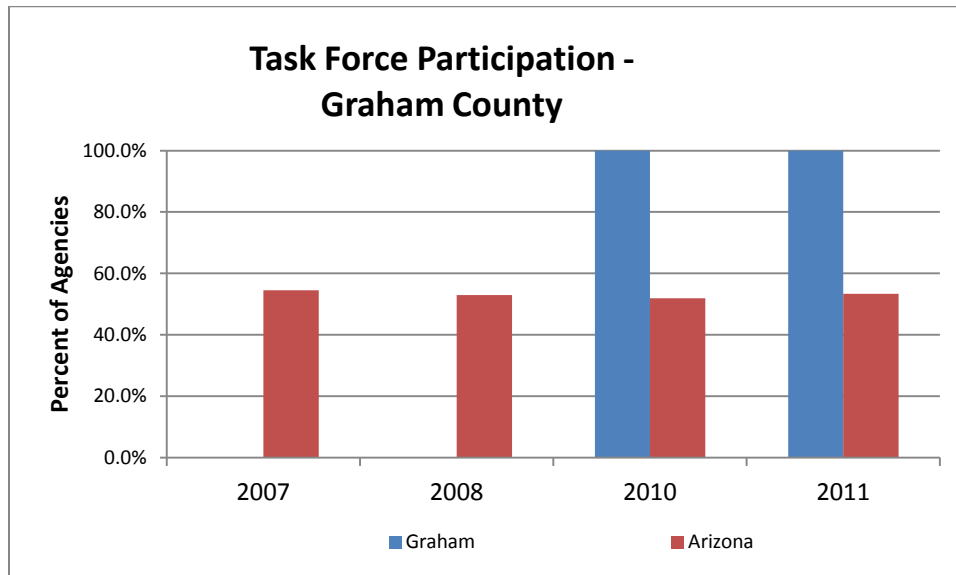

Appendix F

La Paz County

The following set of tables and figures is similar to the set of tables and figures included in the main body of this report, except that they contain data reported by La Paz County agencies only. Note that the tables and figures are each numbered as they appear in the main body of this report but also include an 'f' following each number to differentiate them from the statewide data tables.

Table 1f: Number of Law Enforcement Agencies Responding to Arizona Gang Threat Assessment Survey, 2007-2011								
	2007		2008		2010⁸		2011	
	Number	Percent Returned	Number	Percent Returned	Number	Percent Returned	Number	Percent Returned
Sent a Survey	4		4		3		3	
Returned a Survey	4	100.0%	2	50.0%	1	33.3%	3	100.0%

Table 2f: Number of Law Enforcement Agencies that Reported Gangs, 2007-2011										
	2007		2008		2010		2011		2011 Arizona	
	Number (#)	Percent (%)	#	%	#	%	#	%	#	%
Yes	2	50.0%	-	-	1	100.0%	2	66.7%	46	73.0%
No	2	50.0%	2	100.0%	-	-	1	33.3%	17	27.0%

Table 3f: Percentage of Jurisdictions Reporting Gangs Expanding their Scope of Activities, 2007-2011 (Of the Jurisdictions Reporting Gang Activity)					
	2007	2008	2010	2011	2011 Arizona
Yes	50.0%	No gangs reported	-	50.0%	48.8%
No	-		-	50.0%	51.2%
Total Responses	2		-	2	43
In 2008 there were no agencies that reported a gang presence in La Paz County. In 2010, one agency reported a gang presence but did not respond to this question.					

⁸ 2010 data was previously included in the 2009 report as 2009 data.

Figure 1f

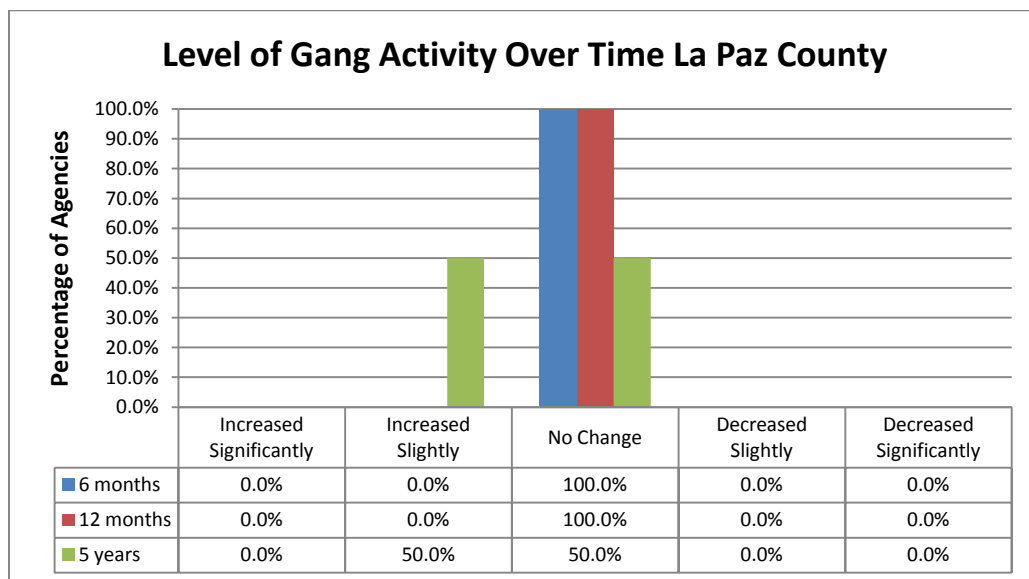
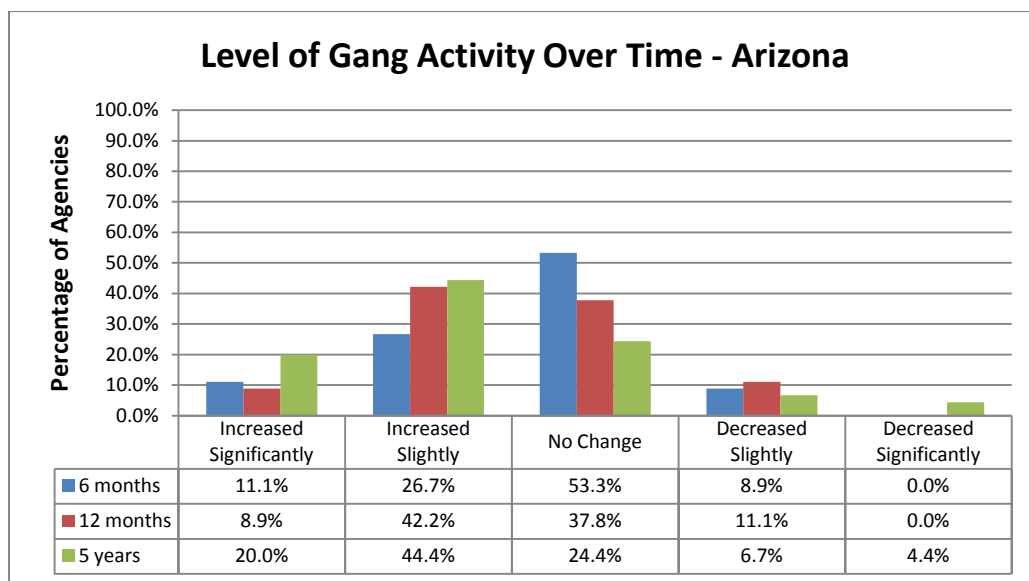

Figure 2f



**Table 4f: Primary Crimes Committed by Gangs, 2011
(Of the Jurisdictions Reporting Gang Activity)**

Crime	La Paz County		Arizona	
	Number of Agencies	Percent of Agencies	Number of Agencies	Percent of Agencies
Vandalism/Graffiti/Tagging	2	100.0%	11	24.4%
Burglary	1	50.0%	24	53.3%
Drug Offenses	1	50.0%	17	37.8%
Criminal Damage	1	50.0%	11	24.4%
Number of Agencies Responding	2		45	

**Table 5f: Level of Gang Involvement in Crime, 2007-2011
(Of the Jurisdictions Reporting Gang Activity)**

	Year	High	Moderate	Low	None	Unknown
Vandalism/Graffiti/Tagging	2007	-	100.0%	-	-	-
	2010	-	-	-	-	100.0%
	2011	50.0%	-	50.0%	-	-
Arizona	2011	53.3%	24.4%	13.3%	4.4%	4.4%
Human Trafficking	2007	-	-	-	100.0%	-
	2010	-	-	-	100.0%	-
	2011	-	50.0%	-	50.0%	-
Arizona	2011	4.4%	15.6%	15.6%	33.3%	31.1%
Burglary	2007	50.0%	50.0%	-	-	-
	2010	-	-	-	-	100.0%
	2011	-	50.0%	-	-	50.0%
Arizona	2011	22.2%	44.4%	22.2%	4.4%	6.7%
Firearms Trafficking	2007	-	100.0%	-	-	-
	2010	-	-	-	-	100.0%
	2011	-	50.0%	-	-	50.0%
Arizona	2011	8.9%	26.7%	28.9%	13.3%	22.2%
Arson	2007	-	-	100.0%	-	-
	2010	100.0%	-	-	-	-
	2011	-	-	50.0%	50.0%	-
Arizona	2011	2.2%	6.7%	26.7%	40.0%	24.4%
Auto Theft	2007	-	-	100.0%	-	-
	2010	-	100.0%	-	-	-
	2011	-	-	50.0%	-	50.0%
Arizona	2011	4.4%	28.9%	46.7%	15.6%	4.4%
Felonious Assault	2007	50.0%	50.0%	-	-	-
	2010	-	100.0%	-	-	-
	2011	-	-	50.0%	-	50.0%
Arizona	2011	24.4%	31.1%	31.1%	6.7%	6.7%
Intimidation/Extortion	2007	100.0%	-	-	-	-
	2010	-	100.0%	-	-	-
	2011	-	-	50.0%	-	50.0%
Arizona	2011	13.3%	37.8%	24.4%	4.4%	20.0%
Fraud	2007	-	100.0%	-	-	-
	2010	-	-	100.0%	-	-
	2011	-	-	50.0%	-	50.0%
Arizona	2011	2.2%	20.0%	31.1%	20.0%	26.7%
Identity Theft	2007	-	50.0%	-	-	50.0%
	2010	-	-	-	-	100.0%
	2011	-	-	50.0%	-	50.0%
Arizona	2011	4.4%	26.7%	28.9%	22.2%	17.8%
Kidnapping	2007	-	-	-	100.0%	-
	2010	-	-	-	-	100.0%
	2011	-	-	50.0%	50.0%	-
Arizona	2011	2.2%	8.9%	31.1%	33.3%	24.4%
Murder	2007	-	-	100.0%	-	-
	2010	-	-	-	-	100.0%
	2011	-	-	50.0%	50.0%	-
Arizona	2011	6.7%	13.3%	28.9%	44.4%	6.7%
Prostitution	2007	-	-	-	-	100.0%
	2010	-	-	-	-	100.0%
	2011	-	-	50.0%	-	50.0%
Arizona	2011	4.4%	6.7%	20.0%	37.8%	31.1%

Robbery	2007	-	-	100.0%	-	-
	2010	-	-	-	-	100.0%
	2011	-	-	50.0%	-	50.0%
Arizona	2011	9.1%	27.3%	36.4%	11.4%	15.9%
Sexual Assault/Rape	2007	-	-	-	-	100.0%
	2010	-	-	-	-	100.0%
	2011	-	-	50.0%	50.0%	-
Arizona	2011	2.2%	4.4%	46.7%	26.7%	20.0%
In 2008 there were no agencies that reported a gang presence in La Paz County. It is omitted.						

**Table 6f: Gang Involvement in the Sale of Drugs, 2007-2011
(Of the Jurisdictions Reporting Gang Activity)**

		High	Moderate	Low	None	Unknown
Drugs – Street Sales	2007	-	50.0%	50.0%	-	-
	2010	100.0%	-	-	-	-
	2011	-	50.0%	-	-	50.0%
Arizona	2011	28.9%	37.8%	26.7%	2.2%	4.4%
Drugs – Manufacture	2007	-	-	-	100.0%	-
	2010	-	-	-	-	100.0%
	2011	-	-	-	-	100.0%
Arizona	2011	-	15.9%	34.1%	27.3%	22.7%
Drugs – Wholesale	2007	-	50.0%	-	-	50.0%
	2010	-	-	-	-	100.0%
	2011	-	-	-	-	100.0%
Arizona	2011	11.4%	31.8%	25.0%	13.6%	18.2%
Marijuana Grows	2007	N/A	N/A	N/A	N/A	N/A
	2010	-	-	-	-	100.0%
	2011	-	-	50.0%	-	50.0%
Arizona	2011	2.2%	13.3%	37.8%	22.2%	24.4%
Marijuana -Sales	2007	-	50.0%	50.0%	-	-
	2010	100.0%	-	-	-	-
	2011	-	50.0%	-	-	50.0%
Arizona	2011	45.5%	27.3%	13.6%	2.3%	11.4%
Methamphetamine -Sales	2007	-	100.0%	-	-	-
	2010	100.0%	-	-	-	-
	2011	-	50.0%	-	-	50.0%
Arizona	2011	26.7%	31.1%	22.2%	6.7%	13.3%
Crack Cocaine -Sales	2007	-	50.0%	-	50.0%	-
	2010	-	100.0%	-	-	-
	2011	-	-	50.0%	-	50.0%
Arizona	2011	11.1%	15.6%	33.3%	13.3%	26.7%
Heroin -Sales	2007	-	-	-	100.0%	-
	2010	-	-	100.0%	-	-
	2011	-	-	50.0%	-	50.0%
Arizona	2011	20.0%	17.8%	28.9%	11.1%	22.2%
*MDMA (Ecstasy) and analogs -Sales	2007	-	-	-	-	100.0%
	2010	-	-	-	-	100.0%
	2011	-	-	50.0%	-	50.0%
Arizona	2011	4.5%	6.8%	43.2%	15.9%	29.5%
Pharmaceuticals -Sales	2007	-	-	-	-	100.0%
	2010	-	-	-	-	100.0%
	2011	-	-	50.0%	-	50.0%
Arizona	2011	8.9%	24.4%	35.6%	11.1%	20.0%
Powdered Cocaine	2007	-	50.0%	-	-	50.0%

-Sales	2010	-	-	-	-	100.0%
	2011	-	-	50.0%	-	50.0%
Arizona	2011	2.3%	22.7%	40.9%	6.8%	27.3%

In 2008 there were no agencies that reported a gang presence in La Paz County.
 *(3,4-methylenedioxymethamphetamine)

Table 7f: Level of Activity by Gang, 2007-2011 (Of the Jurisdictions Reporting Gang Activity)						
	Year	High	Moderate	Low	Not Applicable	Unknown
Neighborhood-based Drug Trafficking Groups/Crews	2007	-	-	50.0%	50.0%	-
	2010	-	100.0%	-	-	-
	2011	-	50.0%	-	-	50.0%
Arizona	2011	4.4%	24.4%	26.7%	24.4%	20.0%
Hispanic Sureños (SUR 13)	2007	-	50.0%	50.0%	-	-
	2010	-	-	-	-	-
	2011	-	50.0%	-	50.0%	-
Arizona	2011	31.1%	17.8%	31.1%	17.8%	2.2%
Skinheads	2007	-	-	100.0%	-	-
	2010	-	-	-	-	-
	2011	-	50.0%	-	-	50.0%
Arizona	2011	8.9%	8.9%	37.8%	28.9%	15.6%
18 th Street Gang	2007	-	-	-	50.0%	50.0%
	2010	-	-	-	-	-
	2011	-	-	50.0%	50.0%	-
Arizona	2011	-	-	27.3%	61.4%	11.4%
Aryan Brotherhood	2007	N/A	N/A	N/A	N/A	N/A
	2010	-	-	-	-	-
	2011	-	-	50.0%	-	50.0%
Arizona	2011	4.4%	13.3%	46.7%	26.7%	8.9%
Bloods (all sets)	2007	-	50.0%	-	-	50.0%
	2010	-	-	-	-	-
	2011	-	-	50.0%	50.0%	-
Arizona	2011	22.2%	20.0%	28.9%	20.0%	8.9%
Border Brothers	2007	-	-	-	50.0%	50.0%
	2010	-	-	-	-	-
	2011	-	-	50.0%	50.0%	-
Arizona	2011	-	4.4%	26.7%	60.0%	8.9%
Crips (all sets)	2007	-	50.0%	-	-	50.0%
	2010	-	-	-	-	-
	2011	-	-	50.0%	50.0%	-
Arizona	2011	17.8%	26.7%	31.1%	20.0%	4.4%
Hells Angels OMG	2007	-	-	100.0%	-	-
	2010	-	-	-	-	-
	2011	-	-	50.0%	-	50.0%
Arizona	2011	2.2%	24.4%	37.8%	24.4%	11.1%
Hispanic Norteños (14)	2007	-	-	100.0%	-	-
	2010	-	-	-	-	-
	2011	-	-	50.0%	50.0%	-
Arizona	2011	6.7%	11.1%	40.0%	35.6%	6.7%
Mara Salvatrucha (MS-13)	2007	-	-	100.0%	-	-
	2010	-	-	-	-	-
	2011	-	-	50.0%	50.0%	-
Arizona	2011	-	-	50.0%	38.6%	11.4%
Mexican Mafia/La Eme	2007	-	-	100.0%	-	-
	2010	-	-	-	-	-

Arizona Criminal Justice Commission

	2011	-	-	50.0%	50.0%	-
Arizona	2011	22.2%	17.8%	26.7%	24.4%	8.9%
Almighty P Stone Nation	2007	-	-	-	50.0%	50.0%
	2010	-	-	-	-	-
	2011	-	-	-	100.0%	-
Arizona	2011	-	2.2%	2.2%	82.2%	13.3%
Asian Gangs (all sets)	2007	-	-	-	50.0%	50.0%
	2010	-	-	-	-	-
	2011	-	-	-	100.0%	-
Arizona	2011	-	-	6.7%	82.2%	11.1%
Bandidos OMG	2007	-	-	50.0%	50.0%	-
	2010	-	-	-	-	-
	2011	-	-	-	100.0%	-
Arizona	2011	-	2.2%	11.1%	71.1%	15.6%
Black Gangster Disciples	2007	-	-	-	50.0%	50.0%
	2010	-	-	-	-	-
	2011	-	-	-	100.0%	-
Arizona	2011	-	4.4%	17.8%	62.2%	15.6%
Gangster Disciples	2007	-	-	-	50.0%	50.0%
	2010	-	-	-	-	-
	2011	-	-	-	100.0%	-
Arizona	2011	-	8.9%	22.2%	57.8%	11.1%
La Nuestra Familia	2007	-	-	-	50.0%	50.0%
	2010	-	-	-	-	-
	2011	-	-	-	100.0%	-
Arizona	2011	-	-	9.3%	74.4%	16.3%
La Raza	2007	-	-	-	50.0%	50.0%
	2010	-	-	-	-	-
	2011	-	-	-	100.0%	-
Arizona	2011	4.5%	-	6.8%	70.5%	18.2%
Latin Kings	2007	-	-	-	50.0%	50.0%
	2010	-	-	-	-	-
	2011	-	-	-	100.0%	-
Arizona	2011	-	2.3%	40.9%	47.7%	9.1%
Mexikanemi (Texas Mexican Mafia)	2007	-	-	-	50.0%	50.0%
	2010	-	-	-	-	-
	2011	-	-	-	100.0%	-
Arizona	2011	-	-	6.7%	80.0%	13.3%
Outlaws OMG	2007	-	-	50.0%	50.0%	-
	2010	-	-	-	-	-
	2011	-	-	-	-	100.0%
Arizona	2011	-	-	13.6%	63.6%	22.7%
Pagans OMG	2007	-	-	-	100.0%	-
	2010	-	-	-	-	-
	2011	-	-	-	100.0%	-
Arizona	2011	-	-	2.2%	84.4%	13.3%
Texas Syndicate	2007	-	-	-	50.0%	50.0%
	2010	-	-	-	-	-
	2011	-	-	-	100.0%	-
Arizona	2011	-	2.3%	4.5%	81.8%	11.4%
UBN	2007	-	-	-	50.0%	50.0%
	2010	-	-	-	-	-
	2011	-	-	-	100.0%	-
Arizona	2011	2.3%	2.3%	2.3%	68.2%	25.0%
Vice Lords	2007	-	-	-	50.0%	50.0%
	2010	-	-	-	-	-

	2011	-	-	-	100.0%	-
Arizona	2011	-	2.2%	8.9%	75.6%	13.3%

In 2008 there were no agencies that reported a gang presence in La Paz County.
 In the 2010 study only neighborhood-based drug trafficking groups/crews were rated by responding agencies.
 Blank cells in the 2010 row for other gangs are blank to reflect no response by agencies.

**Table 8f: Gang Coordination with Other Gangs, 2007-2011
 (Of the Jurisdictions Reporting Gang Activity)**

	2007	2010	2011	2011 Arizona
Yes	50.0%	-	50.0%	57.1%
No	50.0%	-	50.0%	42.9%
Total Responses	2	-	2	42

Table 9f: Effective Gang Interdiction, Intervention, or Suppression Strategies, 2007-2011

	2007		2010		2011		2011 Arizona	
	Number of Agencies (#)	Percent of Agencies (%)	#	%	#	%	#	%
Enforcement	1	50.0%	1	100.0%	2	100.0%	40	87.0%
Joint Efforts with Other Agencies	-	-	1	100.0%	2	100.0%	27	58.7%
Identification of Gang Members	-	-	1	100.0%	1	50.0%	38	82.6%
GIITEM	-	-	-	-	1	50.0%	31	67.4%
School Programs	-	-	-	-	1	50.0%	12	26.1%
Community Programs	-	-	1	100.0%	1	50.0%	11	23.9%
Gang Crime/ Intelligence Data Analyses	-	-	1	100.0%	-	-	21	45.7%
Law Enforcement Gang Units	-	-	-	-	-	-	19	41.3%
Special Prosecution Programs	-	-	-	-	-	-	8	17.4%

In 2008 there were no agencies that reported a gang presence in La Paz County.
 2008 is omitted from the table.

Figure 3f

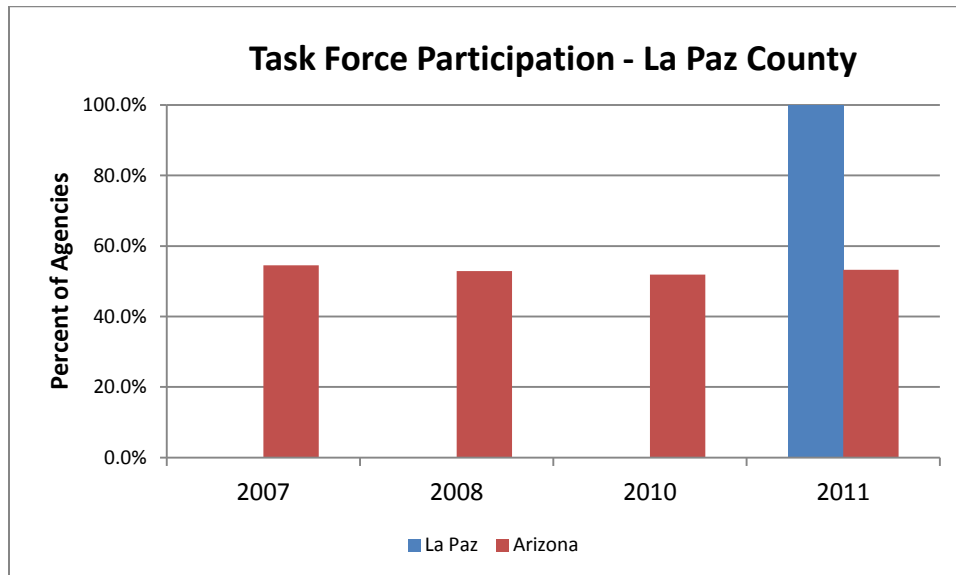

Appendix G

Maricopa County

The following set of tables and figures is similar to the set of tables and figures included in the main body of this report, except that they contain data reported by Maricopa County agencies only. Note that the tables and figures are each numbered as they appear in the main body of this report but also include a 'g' following each number to differentiate them from the statewide data tables.

Table 1g: Number of Law Enforcement Agencies Responding to Arizona Gang Threat Assessment Survey, 2007-2011								
	2007		2008		2010⁹		2011	
	Number	Percent Returned	Number	Percent Returned	Number	Percent Returned	Number	Percent Returned
Sent a Survey	22		22		22		23	
Returned a Survey	21	95.5%	22	100.0%	20	90.9%	18	78.3%

Table 2g: Number of Law Enforcement Agencies that Reported Gangs, 2007-2011										
	2007		2008		2010		2011		2011 Arizona	
	Number (#)	Percent (%)	#	%	#	%	#	%	#	%
Yes	17	81.0%	18	81.8%	16	80.0%	14	77.8%	46	73.0%
No	4	19.0%	4	18.2%	4	20.0%	4	22.2%	17	27.0%

Table 3g: Percentage of Jurisdictions Reporting Gangs Expanding their Scope of Activities, 2007-2011 (Of the Jurisdictions Reporting Gang Activity)					
	2007	2008	2010	2011	2011 Arizona
Yes	70.6%	76.5%	60.0%	38.5%	48.8%
No	29.4%	17.6%	40.0%	61.5%	51.2%
Total Responses	17	17	15	14	43

⁹ 2010 data was previously included in the 2009 report as 2009 data.

Figure 1g

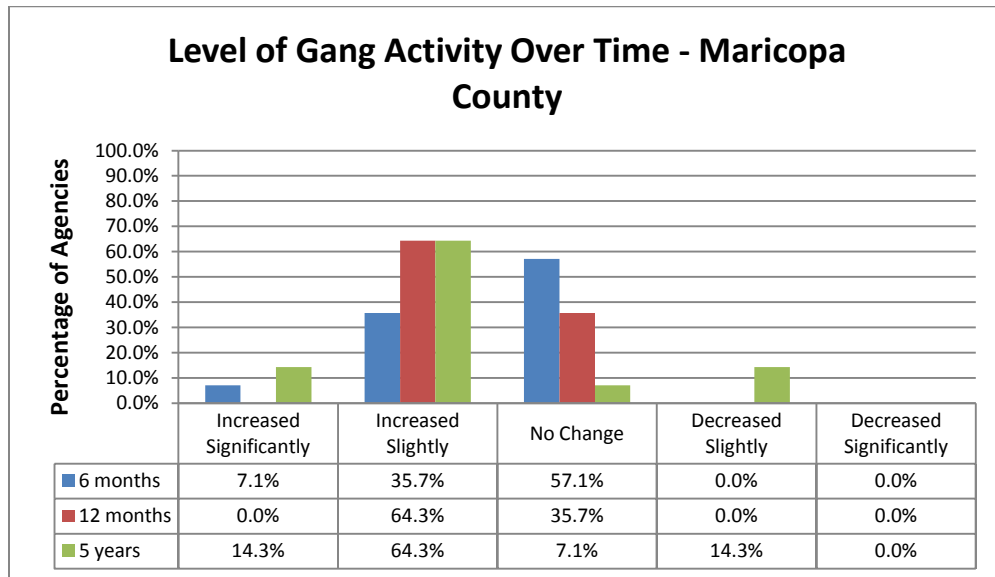
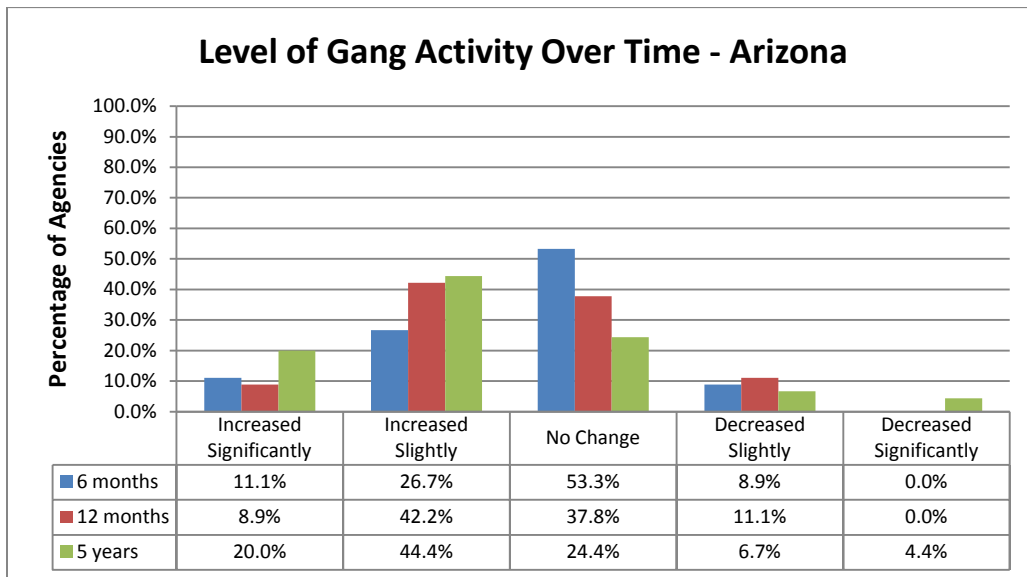

Figure 2g



**Table 4g: Primary Crimes Committed by Gangs, 2011
(Of the Jurisdictions Reporting Gang Activity)**

	Maricopa County		Arizona	
Crime	Number of Agencies	Percent of Agencies	Number of Agencies	Percent of Agencies
Assault/Aggravated Assault	12	85.7%	30	66.7%
Burglary	11	78.6%	24	53.3%
Drug Sales	6	42.9%	13	28.9%
Theft	5	35.7%	12	26.7%
Threatening and Intimidating	5	35.7%	9	20.0%
Drug Offenses	3	21.4%	17	37.8%
Criminal Damage	3	21.4%	11	24.4%
Homicide	3	21.4%	5	11.1%
Robbery	3	21.4%	5	11.1%
Drug Smuggling/Trafficking/Transport	2	14.3%	7	15.6%
Weapon Offenses	2	14.3%	4	8.9%
Drive By Shootings	2	14.3%	3	6.7%
Robbery/Home Invasions	2	14.3%	3	6.7%
Home Invasions	2	14.3%	2	4.4%
Fraud/Identity Theft	2	14.3%	2	4.4%
Vandalism/Graffiti/Tagging	1	7.1%	11	24.4%
Property Crimes	1	7.1%	3	6.7%
Animal Cruelty	1	7.1%	1	2.2%
Arson	1	7.1%	1	2.2%
Counterfeit	1	7.1%	1	2.2%
Forgery	1	7.1%	1	2.2%
Shootings	1	7.1%	1	2.2%
Trafficking in Stolen Property	1	7.1%	1	2.2%
Number of Agencies Responding	14		45	

**Table 5g: Level of Gang Involvement in Crime, 2007-2011
(Of the Jurisdictions Reporting Gang Activity)**

	Year	High	Moderate	Low	None	Unknown
Vandalism/Graffiti/Tagging	2007	52.9%	41.2%	5.9%	-	-
	2008	61.1%	33.3%	5.6%	-	-
	2010	62.5%	37.5%	-	-	-
	2011	64.3%	7.1%	14.3%	-	14.3%
Arizona	2011	53.3%	24.4%	13.3%	4.4%	4.4%
Felony Assault	2007	17.6%	52.9%	23.5%	5.9%	-
	2008	29.4%	35.3%	23.5%	5.9%	5.9%
	2010	25.0%	43.8%	25.0%	6.3%	-
	2011	35.7%	28.6%	28.6%	-	7.1%
Arizona	2011	24.4%	31.1%	31.1%	6.7%	6.7%
Murder	2007	11.8%	11.8%	58.8%	17.6%	-
	2008	11.1%	16.7%	27.8%	27.8%	16.7%
	2010	13.3%	6.7%	33.3%	40.0%	6.7%
	2011	21.4%	14.3%	21.4%	28.6%	14.3%
Arizona	2011	6.7%	13.3%	28.9%	44.4%	6.7%
Burglary	2007	23.5%	58.8%	5.9%	5.9%	5.9%
	2008	5.6%	61.1%	27.8%	-	5.6%
	2010	31.3%	50.0%	12.5%	6.3%	-
	2011	21.4%	57.1%	14.3%	-	7.1%

Arizona Criminal Justice Commission

Arizona	2011	22.2%	44.4%	22.2%	4.4%	6.7%
Robbery	2007	17.6%	29.4%	35.3%	11.8%	5.9%
	2008	33.3%	16.7%	44.4%	5.6%	-
	2010	25.0%	37.5%	31.3%	6.3%	-
	2011	15.4%	46.2%	30.8%	-	7.7%
Arizona	2011	9.1%	27.3%	36.4%	11.4%	15.9%
Intimidation/Extortion	2007	11.8%	47.1%	23.5%	5.9%	11.8%
	2008	22.2%	22.2%	27.8%	11.1%	16.7%
	2010	25.0%	12.5%	31.3%	-	31.3%
	2011	14.3%	28.6%	42.9%	0.0%	14.3%
Arizona	2011	13.3%	37.8%	24.4%	4.4%	20.0%
Prostitution	2007	-	11.8%	29.4%	29.4%	29.4%
	2008	5.6%	5.6%	5.6%	61.1%	22.2%
	2010	-	18.8%	6.3%	56.3%	18.8%
	2011	7.1%	14.3%	21.4%	28.6%	28.6%
Arizona	2011	4.4%	6.7%	20.0%	37.8%	31.1%
Arson	2007	-	-	35.3%	35.3%	29.4%
	2008	-	-	16.7%	61.1%	22.2%
	2010	-	12.5%	6.3%	56.3%	25.0%
	2011	7.1%	21.4%	14.3%	28.6%	28.6%
Arizona	2011	2.2%	6.7%	26.7%	40.0%	24.4%
Fraud	2007	5.9%	23.5%	41.2%	17.6%	11.8%
	2008	5.9%	11.8%	23.5%	35.3%	23.5%
	2010	33.3%	20.0%	26.7%	13.3%	6.7%
	2011	7.1%	28.6%	35.7%	14.3%	14.3%
Arizona	2011	2.2%	20.0%	31.1%	20.0%	26.7%
Identity Theft	2007	23.5%	23.5%	23.5%	17.6%	11.8%
	2008	16.7%	16.7%	33.3%	27.8%	5.6%
	2010	31.3%	31.3%	18.8%	12.5%	6.3%
	2011	7.1%	42.9%	28.6%	7.1%	14.3%
Arizona	2011	4.4%	26.7%	28.9%	22.2%	17.8%
Firearms Trafficking	2007	11.8%	17.6%	52.9%	5.9%	11.8%
	2008	5.6%	11.1%	38.9%	22.2%	22.2%
	2010	13.3%	13.3%	33.3%	26.7%	13.3%
	2011	7.1%	28.6%	28.6%	21.4%	14.3%
Arizona	2011	8.9%	26.7%	28.9%	13.3%	22.2%
Auto Theft	2007	35.3%	35.3%	17.6%	5.9%	5.9%
	2008	22.2%	33.3%	33.3%	5.6%	5.6%
	2010	25.0%	37.5%	18.8%	6.3%	12.5%
	2011	-	35.7%	57.1%	-	7.1%
Arizona	2011	4.4%	28.9%	46.7%	15.6%	4.4%
Kidnapping	2007	-	5.9%	70.6%	23.5%	-
	2008	5.6%	11.1%	16.7%	61.1%	5.6%
	2010	12.5%	6.3%	31.3%	31.3%	18.8%
	2011	-	14.3%	35.7%	21.4%	28.6%
Arizona	2011	2.2%	8.9%	31.1%	33.3%	24.4%
Human Trafficking	2007	-	6.3%	31.3%	18.8%	43.8%
	2008	-	5.6%	16.7%	44.4%	33.3%
	2010	-	12.5%	25.0%	25.0%	37.5%
	2011	-	14.3%	28.6%	21.4%	35.7%
Arizona	2011	4.4%	15.6%	15.6%	33.3%	31.1%
Sexual Assault/Rape	2007	-	-	70.6%	17.6%	11.8%
	2008	-	22.2%	11.1%	55.6%	11.1%
	2010	6.7%	6.7%	26.7%	40.0%	20.0%
	2011	-	-	78.6%	21.4%	-
Arizona	2011	2.2%	4.4%	46.7%	26.7%	20.0%

**Table 6g: Gang Involvement in the Sale of Drugs, 2007-2011
(Of the Jurisdictions Reporting Gang Activity)**

		High	Moderate	Low	None	Unknown
Drugs – Street Sales	2007	29.4%	41.2%	29.4%	-	-
	2008	11.1%	50.0%	22.2%	-	16.7%
	2010	31.3%	37.5%	31.3%	-	-
	2011	35.7%	35.7%	28.6%	-	-
Arizona	2011	28.9%	37.8%	26.7%	2.2%	4.4%
Drugs – Wholesale	2007	17.6%	11.8%	52.9%	5.9%	11.8%
	2008	11.1%	11.1%	27.8%	27.8%	22.2%
	2010	12.5%	18.8%	31.3%	6.3%	31.3%
	2011	7.1%	50.0%	7.1%	21.4%	14.3%
Arizona	2011	11.4%	31.8%	25.0%	13.6%	18.2%
Drugs – Manufacture	2007	5.9%	-	47.1%	23.5%	23.5%
	2008	5.6%	5.6%	16.7%	38.9%	33.3%
	2010	-	18.8%	25.0%	25.0%	31.3%
	2011	-	7.1%	42.9%	35.7%	14.3%
Arizona	2011	-	15.9%	34.1%	27.3%	22.7%
Marijuana Grows	2007	N/A	N/A	N/A	N/A	N/A
	2008	N/A	N/A	N/A	N/A	N/A
	2010	-	12.5%	37.5%	25.0%	25.0%
	2011	-	7.1%	35.7%	35.7%	21.4%
Arizona	2011	2.2%	13.3%	37.8%	22.2%	24.4%
Marijuana -Sales	2007	41.2%	41.2%	17.6%	-	-
	2008	38.9%	27.8%	22.2%	5.6%	5.6%
	2010	43.8%	37.5%	-	6.3%	12.5%
	2011	61.5%	23.1%	7.7%	-	7.7%
Arizona	2011	45.5%	27.3%	13.6%	2.3%	11.4%
Methamphetamine -Sales	2007	29.4%	41.2%	29.4%	-	-
	2008	27.8%	27.8%	27.8%	-	16.7%
	2010	31.3%	43.8%	6.3%	12.5%	6.3%
	2011	42.9%	28.6%	14.3%	7.1%	7.1%
Arizona	2011	26.7%	31.1%	22.2%	6.7%	13.3%
Heroin -Sales	2007	11.8%	35.3%	29.4%	5.9%	17.6%
	2008	5.6%	27.8%	27.8%	11.1%	27.8%
	2010	25.0%	31.3%	-	25.0%	18.8%
	2011	42.9%	21.4%	7.1%	14.3%	14.3%
Arizona	2011	20.0%	17.8%	28.9%	11.1%	22.2%
Crack Cocaine -Sales	2007	11.8%	17.6%	52.9%	5.9%	11.8%
	2008	16.7%	16.7%	38.9%	11.1%	16.7%
	2010	6.3%	18.8%	43.8%	31.3%	-
	2011	7.1%	21.4%	42.9%	14.3%	14.3%
Arizona	2011	11.1%	15.6%	33.3%	13.3%	26.7%
Pharmaceuticals -Sales	2007	5.9%	5.9%	47.1%	17.6%	23.5%
	2008	-	5.9%	5.9%	35.3%	52.9%
	2010	6.3%	25.0%	18.8%	18.8%	31.3%
	2011	7.1%	35.7%	21.4%	14.3%	21.4%
Arizona	2011	8.9%	24.4%	35.6%	11.1%	20.0%
Powdered Cocaine -Sales	2007	-	18.8%	68.8%	6.3%	6.3%
	2008	5.6%	16.7%	50.0%	11.1%	16.7%
	2010	6.3%	18.8%	37.5%	25.0%	12.5%
	2011	-	35.7%	35.7%	7.1%	21.4%
Arizona	2011	2.3%	22.7%	40.9%	6.8%	27.3%
MDMA (Ecstasy) and analogs -Sales	2007	5.9%	-	58.8%	11.8%	23.5%
	2008	5.6%	11.1%	16.7%	27.8%	38.9%
	2010	-	12.5%	31.3%	31.3%	25.0%

	2011	7.1%	7.1%	35.7%	21.4%	28.6%
Arizona	2011	4.5%	6.8%	43.2%	15.9%	29.5%

**Table 7g: Level of Activity by Gang, 2007-2011
(Of the Jurisdictions Reporting Gang Activity)**

	Year	High	Moderate	Low	Not Applicable	Unknown
Mexican Mafia/La Eme	2007	17.6%	11.8%	52.9%	11.8%	5.9%
	2008	22.2%	22.2%	38.9%	11.1%	5.6%
	2010	25.0%	12.5%	43.8%	12.5%	6.3%
	2011	42.9%	28.6%	14.3%	7.1%	7.1%
Arizona	2011	22.2%	17.8%	26.7%	24.4%	8.9%
Hispanic Sureños (SUR 13)	2007	41.2%	17.6%	17.6%	23.5%	-
	2008	27.8%	38.9%	27.8%	5.6%	-
	2010	43.8%	31.3%	18.8%	-	6.3%
	2011	35.7%	14.3%	28.6%	21.4%	-
Arizona	2011	31.1%	17.8%	31.1%	17.8%	2.2%
Bloods (all sets)	2007	17.6%	23.5%	47.1%	11.8%	-
	2008	22.2%	11.1%	44.4%	22.2%	-
	2010	6.3%	31.3%	50.0%	-	12.5%
	2011	28.6%	21.4%	28.6%	14.3%	7.1%
Arizona	2011	22.2%	20.0%	28.9%	20.0%	8.9%
Crips (all sets)	2007	23.5%	29.4%	29.4%	17.6%	-
	2008	16.7%	27.8%	44.4%	5.6%	5.6%
	2010	12.5%	43.8%	31.3%	-	12.5%
	2011	14.3%	35.7%	35.7%	14.3%	-
Arizona	2011	17.8%	26.7%	31.1%	20.0%	4.4%
Skinheads	2007	5.9%	17.6%	41.2%	35.3%	-
	2008	11.1%	11.1%	44.4%	33.3%	-
	2010	18.8%	18.8%	37.5%	18.8%	6.3%
	2011	7.1%	14.3%	28.6%	42.9%	7.1%
Arizona	2011	8.9%	8.9%	37.8%	28.9%	15.6%
Hispanic Norteños (14)	2007	5.9%	11.8%	35.3%	47.1%	-
	2008	5.6%	11.1%	38.9%	38.9%	5.6%
	2010	6.3%	12.5%	56.3%	18.8%	6.3%
	2011	7.1%	7.1%	57.1%	28.6%	-
Arizona	2011	6.7%	11.1%	40.0%	35.6%	6.7%
Aryan Brotherhood	2007	Not included in 2007 survey				
	2008	11.1%	11.1%	38.9%	38.9%	-
	2010	18.8%	18.8%	50.0%	12.5%	-
	2011	7.1%	21.4%	35.7%	35.7%	-
Arizona	2011	4.4%	13.3%	46.7%	26.7%	8.9%
Hells Angels OMG	2007	11.8%	11.8%	35.3%	41.2%	-
	2008	-	27.8%	27.8%	38.9%	5.6%
	2010	6.3%	31.3%	25.0%	25.0%	12.5%
	2011	-	35.7%	14.3%	42.9%	7.1%
Arizona	2011	2.2%	24.4%	37.8%	24.4%	11.1%
Gangster Disciples	2007	5.9%	-	35.3%	41.2%	17.6%
	2008	-	5.6%	44.4%	50.0%	-
	2010	6.3%	-	31.3%	56.3%	6.3%
	2011	-	14.3%	42.9%	42.9%	-
Arizona	2011	-	8.9%	22.2%	57.8%	11.1%
Neighborhood-based Drug Trafficking Groups/Crews	2007	17.6%	11.8%	23.5%	35.3%	11.8%
	2008	16.7%	22.2%	33.3%	27.8%	-
	2010	12.5%	31.3%	25.0%	25.0%	6.3%
	2011	-	7.1%	35.7%	28.6%	28.6%

Arizona Criminal Justice Commission

Arizona	2011	4.4%	24.4%	26.7%	24.4%	20.0%
Black Gangster Disciples	2007	11.8%	-	23.5%	52.9%	11.8%
	2008	-	5.6%	33.3%	61.1%	-
	2010	6.3%	-	25.0%	62.5%	6.3%
	2011	-	7.1%	28.6%	57.1%	7.1%
Arizona	2011	-	4.4%	17.8%	62.2%	15.6%
Texas Syndicate	2007	-	-	5.9%	88.2%	5.9%
	2008	-	-	-	88.9%	11.1%
	2010	-	-	6.3%	68.8%	25.0%
	2011	-	7.1%	7.1%	85.7%	-
Arizona	2011	-	2.3%	4.5%	81.8%	11.4%
Mara Salvatrucha (MS-13)	2007	-	-	41.2%	47.1%	11.8%
	2008	-	5.6%	33.3%	55.6%	5.6%
	2010	-	-	25.0%	62.5%	12.5%
	2011	-	-	35.7%	64.3%	-
Arizona	2011	-	-	50.0%	38.6%	11.4%
Latin Kings	2007	-	5.9%	47.1%	41.2%	5.9%
	2008	-	-	50.0%	44.4%	5.6%
	2010	-	6.3%	43.8%	37.5%	12.5%
	2011	-	-	50.0%	50.0%	-
Arizona	2011	-	2.3%	40.9%	47.7%	9.1%
Border Brothers	2007	-	5.9%	29.4%	64.7%	-
	2008	-	11.1%	22.2%	50.0%	16.7%
	2010	-	6.3%	18.8%	62.5%	12.5%
	2011	-	-	28.6%	64.3%	7.1%
Arizona	2011	-	4.4%	26.7%	60.0%	8.9%
La Nuestra Familia	2007	-	-	5.9%	76.5%	17.6%
	2008	-	-	5.9%	76.5%	17.6%
	2010	6.3%	6.3%	12.5%	56.3%	18.8%
	2011	-	-	23.1%	69.2%	7.7%
Arizona	2011	-	-	9.3%	74.4%	16.3%
18 th Street Gang	2007	-	5.9%	35.3%	47.1%	11.8%
	2008	-	-	27.8%	66.7%	5.6%
	2010	-	6.3%	31.3%	43.8%	18.8%
	2011	-	-	23.1%	76.9%	-
Arizona	2011	-	-	27.3%	61.4%	11.4%
Vice Lords	2007	-	-	11.8%	76.5%	11.8%
	2008	-	-	22.2%	61.1%	16.7%
	2010	-	6.3%	12.5%	56.3%	25.0%
	2011	-	-	21.4%	78.6%	-
Arizona	2011	-	2.2%	8.9%	75.6%	13.3%
Outlaws OMG	2007	-	-	5.9%	82.4%	11.8%
	2008	-	-	16.7%	72.2%	11.1%
	2010	-	6.3%	12.5%	68.8%	12.5%
	2011	-	-	14.3%	71.4%	14.3%
Arizona	2011	-	-	13.6%	63.6%	22.7%
Asian Gangs (all sets)	2007	-	-	23.5%	70.6%	5.9%
	2008	-	-	11.1%	66.7%	22.2
	2010	-	-	33.3%	40.0%	26.7%
	2011	-	-	14.3%	85.7%	-
Arizona	2011	-	-	6.7%	82.2%	11.1%
Mexikanemi (Texas Mexican Mafia)	2007	-	-	11.8%	82.4%	5.9%
	2008	-	-	-	88.9%	11.1%
	2010	-	-	6.3%	75.0%	18.8%
	2011	-	-	14.3%	78.6%	7.1%
Arizona	2011	-	-	6.7%	80.0%	13.3%

Bandidos OMG	2007	-	-	-	88.2%	11.8%
	2008	-	-	11.1%	83.3%	5.6%
	2010	-	6.3%	12.5%	68.8%	12.5%
	2011	-	-	7.1%	85.7%	7.1%
Arizona	2011	-	2.2%	11.1%	71.1%	15.6%
La Raza	2007	-	-	11.8%	70.6%	17.6%
	2008	-	-	17.6%	70.6%	11.8%
	2010	-	-	18.8%	68.8%	12.5%
	2011	-	-	7.1%	71.4%	21.4%
Arizona	2011	4.5%	-	6.8%	70.5%	18.2%
UBN	2007	-	-	6.7%	66.7%	26.7%
	2008	-	-	6.3%	56.3%	37.5%
	2010	-	6.3%	18.8%	37.5%	37.5%
	2011	-	-	-	78.6%	21.4%
Arizona	2011	2.3%	2.3%	2.3%	68.2%	25.0%
Almighty P Stone Nation	2007	-	-	11.8%	76.5%	11.8%
	2008	-	-	5.6	94.4	-
	2010	-	-	12.5%	75.0%	12.5%
	2011	-	-	-	92.9%	7.1%
Arizona	2011	-	2.2%	2.2%	82.2%	13.3%
Pagans OMG	2007	-	-	5.9%	82.4%	11.8%
	2008	-	-	5.9%	94.1%	-
	2010	-	-	12.5%	75.0%	12.5%
	2011	-	-	-	92.9%	7.1%
Arizona	2011	-	-	2.2%	84.4%	13.3%

**Table 8g: Gang Coordination with Other Gangs, 2007-2011
(Of the Jurisdictions Reporting Gang Activity)**

	2007	2008	2010	2011	2011 Arizona
Yes	52.9%	70.6%	75.0%	57.1%	57.1%
No	29.4%	29.4%	25.0%	42.9%	42.9%
Unsure/Don't Know	17.6%	-	-	-	-
Total Responses	17	17	12	14	42

Table 9g: Effective Gang Interdiction, Intervention, or Suppression Strategies, 2007-2011										
	2007		2008		2010		2011		2011 Arizona	
	Number of Agencies (#)	Percent of Agencies (%)	#	%	#	%	#	%	#	%
Enforcement	8	47.1%	8	44.4%	12	75.0%	12	85.7%	40	87.0%
Identification of Gang Members	3	17.6%	3	16.7%	12	75.0%	11	78.6%	38	82.6%
GIITEM	2	11.8%	1	5.6%	7	43.8%	8	57.1%	31	67.4%
Gang Crime/ Intelligence Data Analyses	4	23.5%	5	27.8%	9	56.3%	7	50.0%	21	45.7%
Law Enforcement Gang Units	-	-	1	5.6%	11	68.8%	7	50.0%	19	41.3%
Special Prosecution Programs	-	-	-	-	8	50.0%	7	50.0%	8	17.4%
Joint Efforts with Other Agencies	1	5.9%	4	22.2%	9	56.3%	4	28.6%	27	58.7%
School Programs	4	23.5%	2	11.1%	3	18.8%	2	14.3%	12	26.1%
Community Programs	2	11.8%	5	27.8%	1	6.3%	2	14.3%	11	23.9%

Figure 3g

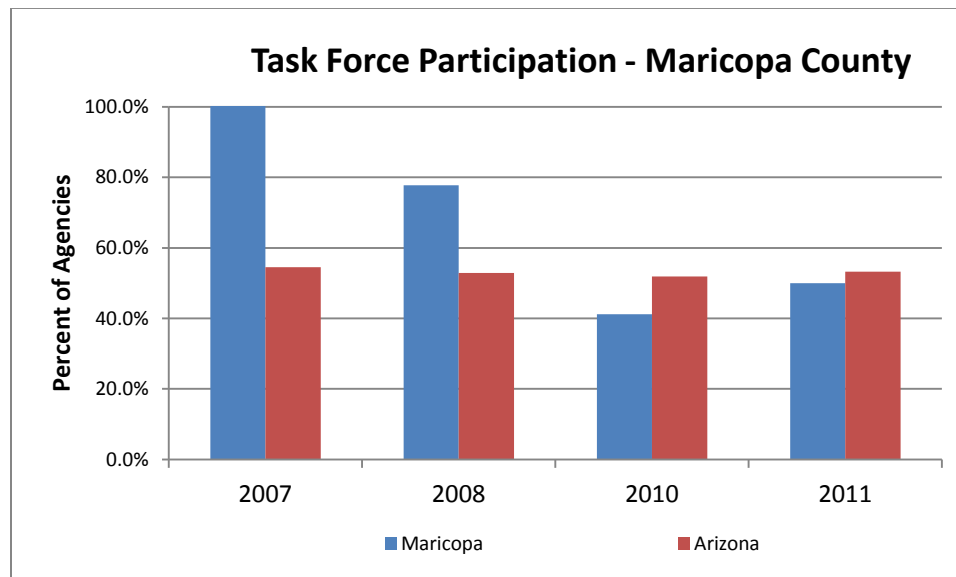

Appendix H

Mohave County

The following set of tables and figures is similar to the set of tables and figures included in the main body of this report, except that they contain data reported by Mohave County agencies only. Note that the tables and figures are each numbered as they appear in the main body of this report but also include an 'h' following each number to differentiate them from the statewide data tables.

Table 1h: Number of Law Enforcement Agencies Responding to Arizona Gang Threat Assessment Survey, 2007-2011								
	2007		2008		2010¹⁰		2011	
	Number	Percent Returned	Number	Percent Returned	Number	Percent Returned	Number	Percent Returned
Sent a Survey	6		7		7		8	
Returned a Survey	6	100.0%	7	100.0%	5	71.4%	3	37.5%

Table 2h: Number of Law Enforcement Agencies that Reported Gangs, 2007-2011										
	2007		2008		2010		2011		2011 Arizona	
	Number (#)	Percent (%)	#	%	#	%	#	%	#	%
Yes	5	83.3%	6	85.7%	4	80.0%	1	33.3%	46	73.0%
No	1	16.7%	1	14.3%	1	20.0%	2	66.7%	17	27.0%

Table 3h: Percentage of Mohave County Jurisdictions Reporting Gangs Expanding their Scope of Activities, 2007-2011 (Of the Jurisdictions Reporting Gang Activity)					
	2007	2008	2010	2011	2011 Arizona
Yes	60.0%	50.0%	50.0%	-	48.8%
No	40.0%	50.0%	50.0%	100.0%	51.2%
Total Responses	5	6	4	1	43

¹⁰ 2010 data was previously included in the 2009 report as 2009 data.

Figure 1h

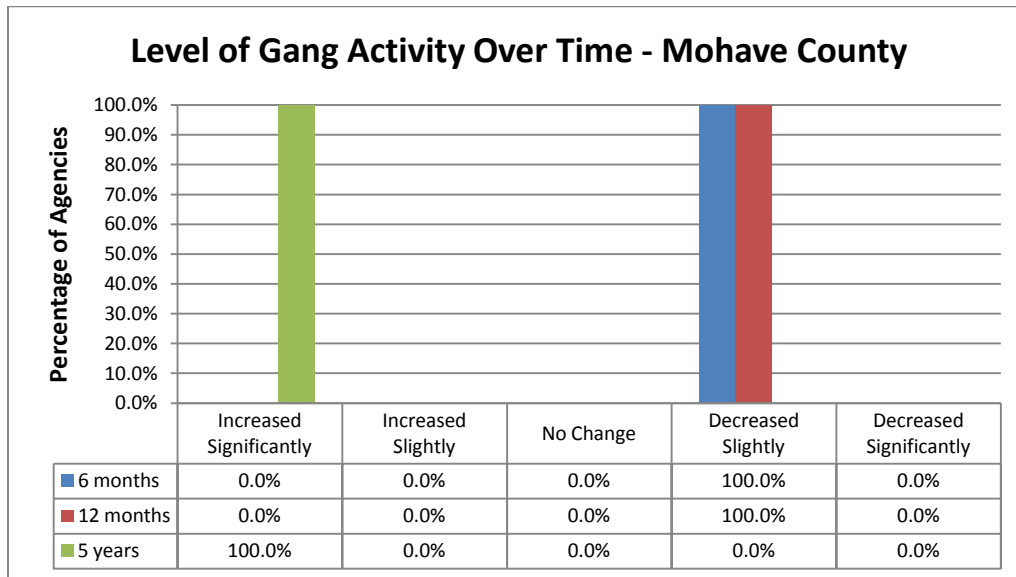
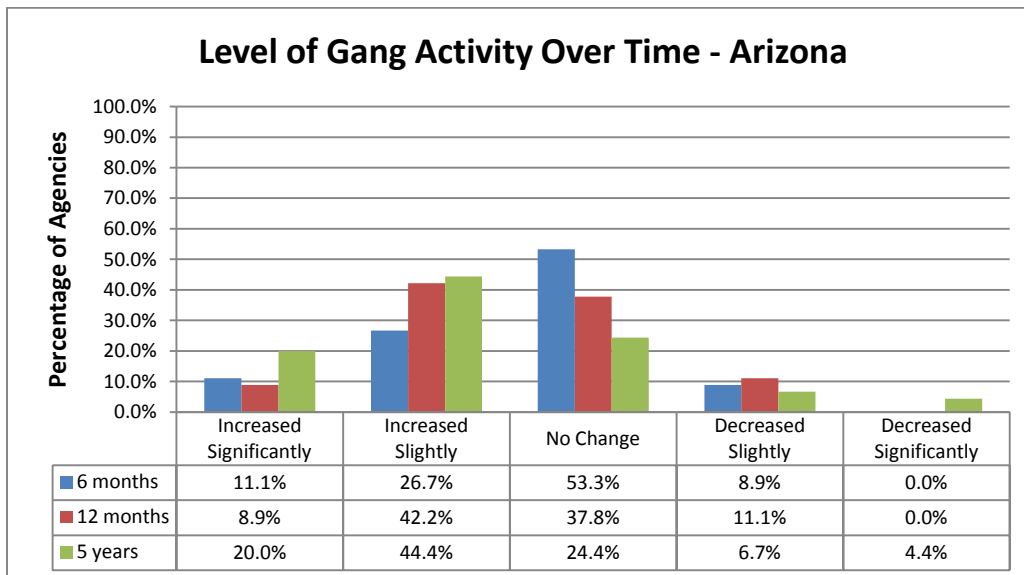

Figure 2h



**Table 4h: Primary Crimes Committed by Gangs, 2011
(Of the Jurisdictions Reporting Gang Activity)**

Crime	Mohave County		Arizona	
	Number of Agencies	Percent of Agencies	Number of Agencies	Percent of Agencies
Assault/Aggravated Assault	1	100.0%	30	66.7%
Drug Offenses	1	100.0%	17	37.8%
Vandalism/Graffiti/Tagging	1	100.0%	11	24.4%
Threatening and Intimidation	1	100.0%	9	20.0%
Robbery/Home Invasions	1	100.0%	3	6.7%
Number of Agencies Responding	1		45	

**Table 5h: Level of Gang Involvement in Crime, 2007-2011
(Of the Jurisdictions Reporting Gang Activity)**

	Year	High	Moderate	Low	None	Unknown
Vandalism/Graffiti/Tagging	2007	20.0%	60.0%	20.0%	-	-
	2008	50.0%	50.0%	-	-	-
	2010	75.0%	-	25.0%	-	-
	2011	100.0%	-	-	-	-
Arizona	2011	53.3%	24.4%	13.3%	4.4%	4.4%
Burglary	2007	-	80.0%	20.0%	-	-
	2008	-	16.7%	50.0%	33.3%	-
	2010	50.0%	-	-	25.0%	25.0%
	2011	-	100.0%	-	-	-
Arizona	2011	22.2%	44.4%	22.2%	4.4%	6.7%
Felonious Assault	2007	40.0%	40.0%	20.0%	-	-
	2008	33.3%	16.7%	50.0%	-	-
	2010	25.0%	50.0%	25.0%	-	-
	2011	-	100.0%	-	-	-
Arizona	2011	24.4%	31.1%	31.1%	6.7%	6.7%
Intimidation/Extortion	2007	-	40.0%	60.0%	-	-
	2008	-	50.0%	33.3%	16.7%	-
	2010	25.0%	25.0%	50.0%	-	-
	2011	-	100.0%	-	-	-
Arizona	2011	13.3%	37.8%	24.4%	4.4%	20.0%
Identity Theft	2007	-	60.0%	20.0%	20.0%	-
	2008	-	16.7%	33.3%	33.3%	16.7%
	2010	-	25.0%	25.0%	25.0%	25.0%
	2011	-	100.0%	-	-	-
Arizona	2011	4.4%	26.7%	28.9%	22.2%	17.8%
Kidnapping	2007	-	-	80.0%	20.0%	-
	2008	-	-	33.3%	66.7%	-
	2010	-	-	50.0%	50.0%	-
	2011	-	100.0%	-	-	-
Arizona	2011	2.2%	8.9%	31.1%	33.3%	24.4%
Sexual Assault/Rape	2007	-	20.0%	60.0%	20.0%	-
	2008	-	-	33.3%	50.0%	16.7%
	2010	-	-	50.0%	50.0%	-
	2011	-	100.0%	-	-	-
Arizona	2011	2.2%	4.4%	46.7%	26.7%	20.0%
Fraud	2007	-	20.0%	80.0%	-	-
	2008	-	33.3%	33.3%	33.3%	-
	2010	-	-	25.0%	50.0%	25.0%
	2011	-	100.0%	-	-	-

Arizona	2011	2.2%	20.0%	31.1%	20.0%	26.7%
Auto Theft	2007	-	80.0%	20.0%	-	-
	2008	-	16.7%	33.3%	33.3%	16.7%
	2010	25.0%	50.0%	-	25.0%	-
	2011	-	-	100.0%	-	-
Arizona	2011	4.4%	28.9%	46.7%	15.6%	4.4%
Firearms Trafficking	2007	-	40.0%	20.0%	40.0%	-
	2008	-	16.7%	66.7%	16.7%	-
	2010	-	50.0%	25.0%	-	25.0%
	2011	-	-	100.0%	-	-
Arizona	2011	8.9%	26.7%	28.9%	13.3%	22.2%
Murder	2007	-	-	60.0%	40.0%	-
	2008	-	-	33.3%	66.7%	-
	2010	-	25.0%	25.0%	50.0%	-
	2011	-	-	100.0%	-	-
Arizona	2011	6.7%	13.3%	28.9%	44.4%	6.7%
Robbery	2007	-	80.0%	20.0%	-	-
	2008	-	-	66.7%	33.3%	-
	2010	-	25.0%	50.0%	25.0%	-
	2011	-	-	100.0%	-	-
Arizona	2011	9.1%	27.3%	36.4%	11.4%	15.9%
Arson	2007	-	20.0%	20.0%	60.0%	-
	2008	-	-	16.7%	83.3%	-
	2010	-	-	25.0%	50.0%	25.0%
	2011	-	-	100.0%	-	-
Arizona	2011	2.2%	6.7%	26.7%	40.0%	24.4%
Human Trafficking	2007	-	-	50.0%	50.0%	-
	2008	-	16.7%	16.7%	50.0%	16.7%
	2010	-	-	25.0%	50.0%	25.0%
	2011	-	-	100.0%	-	-
Arizona	2011	4.4%	15.6%	15.6%	33.3%	31.1%
Prostitution	2007	-	-	60.0%	40.0%	-
	2008	-	-	-	83.3%	16.7%
	2010	-	-	25.0%	50.0%	25.0%
	2011	-	-	100.0%	-	-
Arizona	2011	4.4%	6.7%	20.0%	37.8%	31.1%

**Table 6h: Gang Involvement in the Sale of Drugs, 2007-2011
(Of the Jurisdictions Reporting Gang Activity)**

		High	Moderate	Low	None	Unknown
Drugs – Street Sales	2007	40.0%	60.0%	-	-	-
	2008	33.3%	33.3%	16.7%	-	16.7%
	2010	-	75.0%	25.0%	-	-
	2011	100.0%	-	-	-	-
Arizona	2011	28.9%	37.8%	26.7%	2.2%	4.4%
Drugs – Wholesale	2007	-	20.0%	80.0%	-	-
	2008	-	33.3%	50.0%	16.7%	-
	2010	-	25.0%	50.0%	-	25.0%
	2011	-	100.0%	-	-	-
Arizona	2011	11.4%	31.8%	25.0%	13.6%	18.2%
Drugs – Manufacture	2007	-	20.0%	40.0%	40.0%	-
	2008	-	16.7%	33.3%	50.0%	-
	2010	-	-	75.0%	-	25.0%
	2011	-	-	100.0%	-	-
Arizona	2011	-	15.9%	34.1%	27.3%	22.7%

Marijuana Grows	2007	N/A	N/A	N/A	N/A	N/A
	2008	N/A	N/A	N/A	N/A	N/A
	2010	-	-	25.0%	25.0%	50.0%
	2011	-	100.0%	-	-	-
Arizona	2011	2.2%	13.3%	37.8%	22.2%	24.4%
Marijuana -Sales	2007	40.0%	40.0%	20.0%	-	-
	2008	40.0%	40.0%	20.0%	-	-
	2010	50.0%	25.0%	25.0%	-	-
	2011	100.0%	-	-	-	-
Arizona	2011	45.5%	27.3%	13.6%	2.3%	11.4%
Methamphetamine -Sales	2007	60.0%	40.0%	-	-	-
	2008	20.0%	60.0%	20.0%	-	-
	2010	50.0%	25.0%	25.0%	-	-
	2011	100.0%	-	-	-	-
Arizona	2011	26.7%	31.1%	22.2%	6.7%	13.3%
Pharmaceuticals -Sales	2007	-	40.0%	40.0%	20.0%	-
	2008	16.7%	-	50.0%	33.3%	-
	2010	25.0%	25.0%	-	25.0%	25.0%
	2011	100.0%	-	-	-	-
Arizona	2011	8.9%	24.4%	35.6%	11.1%	20.0%
Heroin -Sales	2007	-	20.0%	60.0%	20.0%	-
	2008	-	-	83.3%	16.7%	-
	2010	-	50.0%	25.0%	-	25.0%
	2011	-	100.0%	-	-	-
Arizona	2011	20.0%	17.8%	28.9%	11.1%	22.2%
*MDMA (Ecstasy) and analogues -Sales	2007	-	-	80.0%	20.0%	-
	2008	-	-	33.3%	50.0%	16.7%
	2010	-	25.0%	25.0%	25.0%	25.0%
	2011	-	100.0%	-	-	-
Arizona	2011	4.5%	6.8%	43.2%	15.9%	29.5%
Crack Cocaine -Sales	2007	-	20.0%	60.0%	20.0%	-
	2008	-	-	33.3%	50.0%	16.7%
	2010	-	-	50.0%	50.0%	-
	2011	-	-	100.0%	-	-
Arizona	2011	11.1%	15.6%	33.3%	13.3%	26.7%
Powdered Cocaine -Sales	2007	-	20.0%	80.0%	-	-
	2008	-	-	50.0%	50.0%	-
	2010	-	-	50.0%	50.0%	-
	2011	-	-	100.0%	-	-
Arizona	2011	2.3%	22.7%	40.9%	6.8%	27.3%

*(3,4-methylenedioxymethamphetamine)

Table 7h: Level of Activity by Gang, 2007-2011 (Of the Jurisdictions Reporting Gang Activity)						
	Year	High	Moderate	Low	Not Applicable	Unknown
Hispanic Sureños (SUR 13)	2007	20.0%	80.0%	-	-	-
	2008	16.7%	66.7%	16.7%	-	-
	2010	-	75.0%	25.0%	-	-
	2011	100.0%	-	-	-	-
Arizona	2011	31.1%	17.8%	31.1%	17.8%	2.2%
Skinheads	2007	20.0%	60.0%	20.0%	-	-
	2008	-	50.0%	16.7%	33.3%	-
	2010	-	75.0%	25.0%	-	-
	2011	100.0%	-	-	-	-
Arizona	2011	8.9%	8.9%	37.8%	28.9%	15.6%

Arizona Criminal Justice Commission

Mexican Mafia/La Eme	2007	-	25.0%	50.0%	25.0%	-
	2008	-	-	66.7%	16.7%	16.7%
	2010	-	-	75.0%	25.0%	-
	2011	100.0%	-	-	-	-
Arizona	2011	22.2%	17.8%	26.7%	24.4%	8.9%
Aryan Brotherhood	2007	Not included in 2007 survey				
	2008	-	33.3%	33.3%	33.3%	-
	2010	-	50.0%	50.0%	-	-
	2011	100.0%	-	-	-	-
Arizona	2011	4.4%	13.3%	46.7%	26.7%	8.9%
Hells Angels OMG	2007	-	60.0%	40.0%	-	-
	2008	33.3%	16.7%	33.3%	16.7%	-
	2010	25.0%	75.0%	-	-	-
	2011	-	100.0%	-	-	-
Arizona	2011	2.2%	24.4%	37.8%	24.4%	11.1%
Neighborhood-based Drug Trafficking Groups/Crews	2007	-	40.0%	20.0%	20.0%	20.0%
	2008	-	16.7%	33.3%	50.0%	-
	2010	25.0%	50.0%	-	25.0%	-
	2011	-	-	100.0%	-	-
Arizona	2011	4.4%	24.4%	26.7%	24.4%	20.0%
Bloods (all sets)	2007	-	20.0%	20.0%	60.0%	-
	2008	16.7%	16.7%	33.3%	33.3%	-
	2010	-	-	50.0%	25.0%	25.0%
	2011	-	-	100.0%	-	-
Arizona	2011	22.2%	20.0%	28.9%	20.0%	8.9%
Hispanic Norteños (14)	2007	-	40.0%	20.0%	40.0%	-
	2008	-	-	66.7%	33.3%	-
	2010	-	-	50.0%	50.0%	-
	2011	-	-	100.0%	-	-
Arizona	2011	6.7%	11.1%	40.0%	35.6%	6.7%
Latin Kings	2007	-	-	40.0%	60.0%	-
	2008	-	-	33.3%	66.7%	-
	2010	-	-	50.0%	50.0%	-
	2011	-	-	100.0%	-	-
Arizona	2011	-	2.3%	40.9%	47.7%	9.1%
Bloods (all sets)	2007	-	20.0%	20.0%	60.0%	-
	2008	16.7%	16.7%	33.3%	33.3%	-
	2010	-	-	50.0%	25.0%	25.0%
	2011	-	-	100.0%	-	-
Arizona	2011	22.2%	20.0%	28.9%	20.0%	8.9%
18 th Street Gang	2007	-	40.0%	20.0%	40.0%	-
	2008	-	-	50.0%	50.0%	-
	2010	-	-	25.0%	75.0%	-
	2011	-	-	100.0%	-	-
Arizona	2011	-	-	27.3%	61.4%	11.4%
Bandidos OMG	2007	-	-	20.0%	80.0%	-
	2008	-	-	16.7%	83.3%	-
	2010	-	-	25.0%	75.0%	-
	2011	-	-	100.0%	-	-
Arizona	2011	-	2.2%	11.1%	71.1%	15.6%
Mara Salvatrucha (MS-13)	2007	-	-	60.0%	40.0%	-
	2008	-	16.7%	66.7%	16.7%	-
	2010	-	25.0%	50.0%	25.0%	-
	2011	-	-	-	100.0%	-
Arizona	2011	-	-	50.0%	38.6%	11.4%
Outlaws OMG	2007	-	-	20.0%	80.0%	-

Arizona Criminal Justice Commission

	2008	-	-	-	100.0%	-
	2010	-	25.0%	-	75.0%	-
	2011	-	-	-	100.0%	-
Arizona	2011	-	-	13.6%	63.6%	22.7%
Crips (all sets)	2007	-	20.0%	20.0%	60.0%	-
	2008	16.7%	16.7%	33.3%	33.3%	-
	2010	-	-	25.0%	50.0%	25.0%
	2011	-	-	-	100.0%	-
Arizona	2011	17.8%	26.7%	31.1%	20.0%	4.4%
Almighty P Stone Nation	2007	-	-	-	100.0%	-
	2008	-	-	-	100.0%	-
	2010	-	-	-	100.0%	-
	2011	-	-	-	100.0%	-
Arizona	2011	-	2.2%	2.2%	82.2%	13.3%
Asian Gangs (all sets)	2007	-	-	-	100.0%	-
	2008	-	-	-	100.0%	-
	2010	-	-	-	100.0%	-
	2011	-	-	-	100.0%	-
Arizona	2011	-	-	6.7%	82.2%	11.1%
Black Gangster Disciples	2007	-	-	-	100.0%	-
	2008	-	-	-	100.0%	-
	2010	-	-	-	100.0%	-
	2011	-	-	-	100.0%	-
Arizona	2011	-	4.4%	17.8%	62.2%	15.6%
Border Brothers	2007	-	-	20.0%	80.0%	-
	2008	-	-	16.7%	83.3%	-
	2010	-	-	-	100.0%	-
	2011	-	-	-	100.0%	-
Arizona	2011	-	4.4%	26.7%	60.0%	8.9%
Gangster Disciples	2007	-	-	20.0%	80.0%	-
	2008	-	-	16.7%	83.3%	-
	2010	-	-	-	100.0%	-
	2011	-	-	-	100.0%	-
Arizona	2011	-	8.9%	22.2%	57.8%	11.1%
La Nuestra Familia	2007	-	-	40.0%	60.0%	-
	2008	-	-	33.3%	66.7%	-
	2010	-	-	-	100.0%	-
	2011	-	-	-	100.0%	-
Arizona	2011	-	-	9.3%	74.4%	16.3%
La Raza	2007	-	20.0%	20.0%	60.0%	-
	2008	-	-	16.7%	83.3%	-
	2010	-	-	-	100.0%	-
	2011	-	-	-	100.0%	-
Arizona	2011	4.5%	-	6.8%	70.5%	18.2%
Mexikanemi (Texas Mexican Mafia)	2007	-	-	40.0%	60.0%	-
	2008	-	-	-	100.0%	-
	2010	-	-	-	100.0%	-
	2011	-	-	-	100.0%	-
Arizona	2011	-	-	6.7%	80.0%	13.3%
Pagans OMG	2007	-	-	20.0%	80.0%	-
	2008	-	-	16.7%	83.3%	-
	2010	-	-	-	100.0%	-
	2011	-	-	-	100.0%	-
Arizona	2011	-	-	2.2%	84.4%	13.3%
Texas Syndicate	2007	-	-	20.0%	80.0%	-
	2008	-	-	-	100.0%	-

	2010	-	-	-	100.0%	-
	2011	-	-	-	100.0%	-
Arizona	2011	-	2.3%	4.5%	81.8%	11.4%
UBN	2007	-	-	-	100.0%	-
	2008	-	-	-	80.0%	20.0%
	2010	-	-	-	100.0%	-
	2011	-	-	-	-	100.0%
Arizona	2011	2.3%	2.3%	2.3%	68.2%	25.0%

**Table 8h: Gang Coordination with Other Gangs, 2007-2011
(Of the Jurisdictions Reporting Gang Activity)**

	2007	2008	2010	2011	2011 Arizona
Yes	20.0%	33.3%	75.0%	-	57.1%
No	80.0%	50.0%	25.0%	100.0%	42.9%
Unsure/Don't Know	-	16.7%	-	-	-
Total Responses	5	6	4	1	42

Table 9h: Effective Gang Interdiction, Intervention, or Suppression Strategies, 2007-2011

	2007		2008		2010		2011		2011 Arizona	
	Number of Agencies (#)	Percent of Agencies (%)	#	%	#	%	#	%	#	%
Enforcement	2	40.0%	2	33.3%	2	50.0%	1	100.0%	40	87.0%
Identification of Gang Members	-	-	-	-	3	75.0%	1	100.0%	38	82.6%
GIITEM	4	80.0%	2	33.3%	4	100.0%	1	100.0%	31	67.4%
Joint Efforts with Other Agencies	-	-	2	33.3%	3	75.0%	1	100.0%	27	58.7%
Gang Crime/Intelligence Data Analyses	1	20.0%	1	16.7%	1	25.0%	1	100.0%	21	45.7%
Law Enforcement Gang Units	1	20.0%	-	-	-	-	-	-	19	41.3%
School Programs	-	-	2	33.3%	1	25.0%	-	-	12	26.1%
Community Programs	-	-	-	-	-	-	-	-	11	23.9%
Special Prosecution Programs	-	-	-	-	-	-	-	-	8	17.4%

Figure 3h

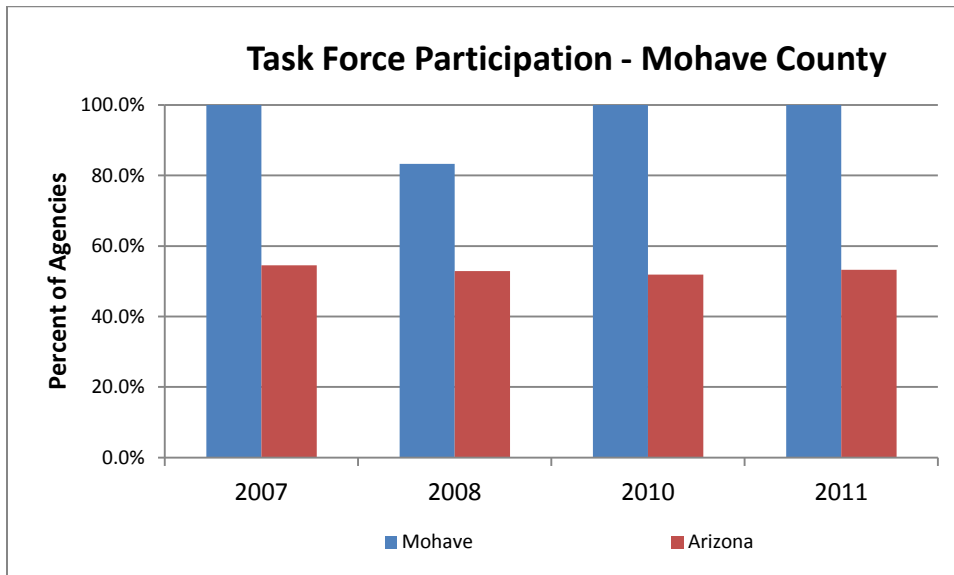

Appendix I

Navajo County

The following set of tables and figures is similar to the set of tables and figures included in the main body of this report, except that they contain data reported by Navajo County agencies only. Note that the tables and figures are each numbered as they appear in the main body of this report but also include an 'i' following each number to differentiate them from the statewide data tables.

Table 1i: Number of Law Enforcement Agencies Responding to Arizona Gang Threat Assessment Survey, 2007-2011								
	2007		2008		2010¹¹		2011	
	Number	Percent Returned	Number	Percent Returned	Number	Percent Returned	Number	Percent Returned
Sent a Survey	8		8		9		7	
Returned a Survey	4	50.0%	4	50.0%	4	44.4%	4	57.1%

Table 2i: Number of Law Enforcement Agencies that Reported Gangs, 2007-2011										
	2007		2008		2010		2011		2011 Arizona	
	Number (#)	Percent (%)	#	%	#	%	#	%	#	%
Yes	3	75.0%	4	100.0%	4	100.0%	3	75.0%	46	73.0%
No	1	25.0%	-	-	-	-	1	25.0%	17	27.0%

Table 3i: Percentage of Jurisdictions Reporting Gangs Expanding their Scope of Activities, 2007-2011 (Of the Jurisdictions Reporting Gang Activity)					
	2007	2008	2010	2011	2011 Arizona
Yes	50.0%	100.0%	75.0%	66.7%	48.8%
No	50.0%	-	25.0%	33.3%	51.2%
Total Responses	2	4	4	3	43

¹¹ 2010 data was previously included in the 2009 report as 2009 data.

Figure 1i

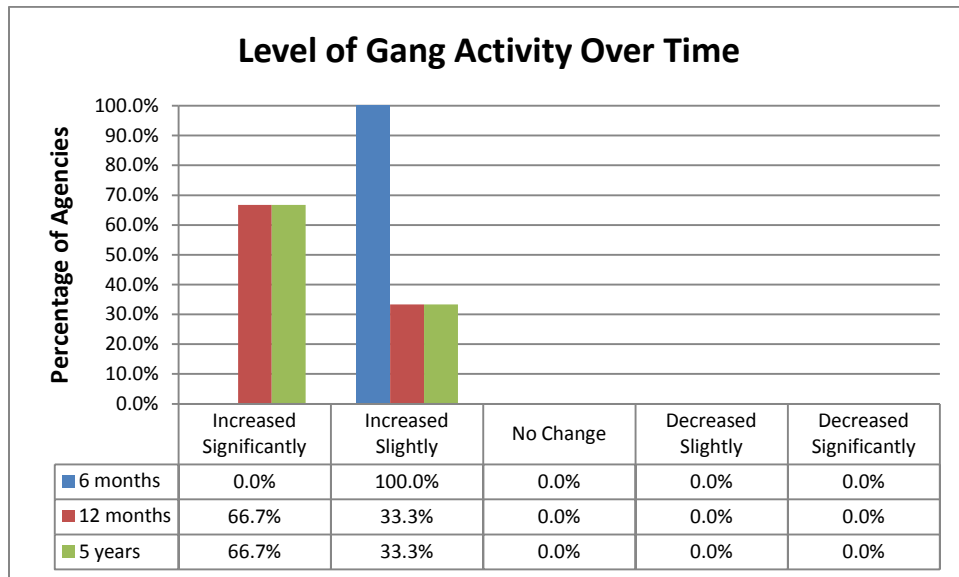
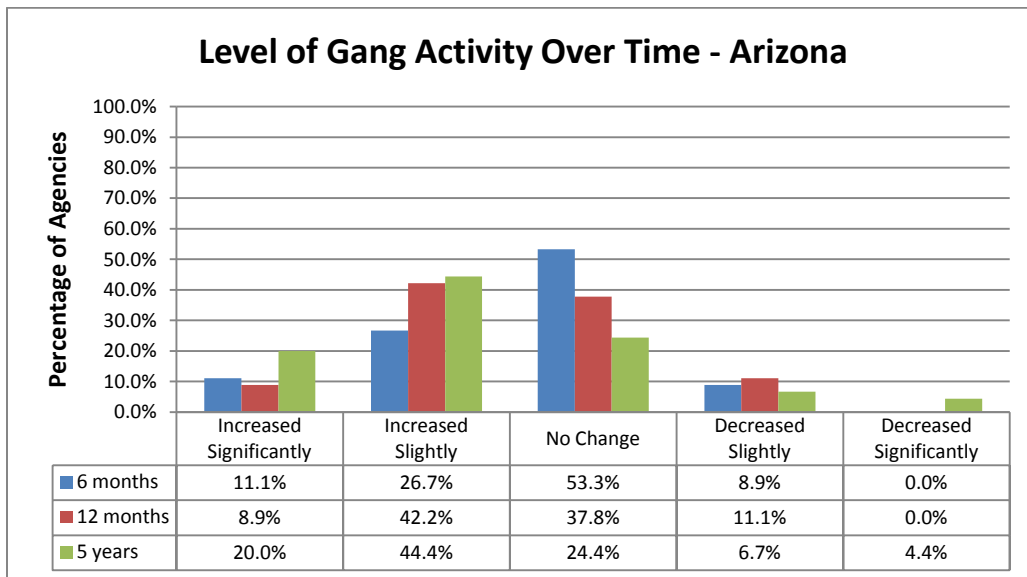

Figure 2i



**Table 4i: Primary Crimes Committed by Gangs, 2011
(Of the Jurisdictions Reporting Gang Activity)**

Crime	Navajo County		Arizona	
	Number of Agencies	Percent of Agencies	Number of Agencies	Percent of Agencies
Assault/Aggravated Assault	2	66.7%	30	66.7%
Drug Offenses	2	66.7%	17	37.8%
Vandalism/Graffiti/Tagging	2	66.7%	11	24.4%
Burglary	1	33.3%	24	53.3%
Theft	1	33.3%	12	26.7%
Criminal Damage	1	33.3%	11	24.4%
Robbery/Armed Robbery	1	33.3%	5	11.1%
Criminal Trespass	1	33.3%	1	2.2%
Auto Theft	1	33.3%	1	2.2%
Violent Crime	1	33.3%	1	2.2%
Number of Agencies Responding	3		45	

**Table 5i: Level of Gang Involvement in Crime, 2007-2011
(Of the Jurisdictions Reporting Gang Activity)**

	Year	High	Moderate	Low	None	Unknown
Vandalism/Graffiti/Tagging	2007	-	66.7%	-	33.3%	-
	2008	75.0%	25.0%	-	-	-
	2010	100.0%	-	-	-	-
	2011	100.0%	-	-	-	-
Arizona	2011	53.3%	24.4%	13.3%	4.4%	4.4%
Burglary	2007	-	-	33.3%	33.3%	33.3%
	2008	50.0%	-	50.0%	-	-
	2010	-	100.0%	-	-	-
	2011	100.0%	-	-	-	-
Arizona	2011	22.2%	44.4%	22.2%	4.4%	6.7%
Intimidation/Extortion	2007	-	-	33.3%	33.3%	33.3%
	2008	-	75.0%	25.0%	-	-
	2010	-	100.0%	-	-	-
	2011	66.7%	33.3%	-	-	-
Arizona	2011	13.3%	37.8%	24.4%	4.4%	20.0%
Firearms Trafficking	2007	-	-	33.3%	66.7%	-
	2008	25.0%	-	-	-	75.0%
	2010	-	75.0%	-	25.0%	-
	2011	33.3%	-	66.7%	-	-
Arizona	2011	8.9%	26.7%	28.9%	13.3%	22.2%
Robbery	2007	-	-	33.3%	66.7%	-
	2008	25.0%	-	50.0%	25.0%	-
	2010	-	75.0%	25.0%	-	-
	2011	33.3%	-	66.7%	-	-
Arizona	2011	9.1%	27.3%	36.4%	11.4%	15.9%
Felony Assault	2007	-	-	-	66.7%	33.3%
	2008	25.0%	25.0%	25.0%	-	25.0%
	2010	-	50.0%	25.0%	25.0%	-
	2011	33.3%	66.7%	-	-	-
Arizona	2011	24.4%	31.1%	31.1%	6.7%	6.7%
Identity Theft	2007	-	-	33.3%	66.7%	-
	2008	25.0%	-	-	-	75.0%

Arizona Criminal Justice Commission

	2010	25.0%	25.0%	25.0%	-	25.0%
	2011	33.3%	33.3%	-	33.3%	-
Arizona	2011	4.4%	26.7%	28.9%	22.2%	17.8%
Fraud	2007	-	-	-	66.7%	33.3%
	2008	25.0%	-	-	-	75.0%
	2010	25.0%	-	50.0%	-	25.0%
	2011	-	66.7%	33.3%	-	-
Arizona	2011	2.2%	20.0%	31.1%	20.0%	26.7%
Auto Theft	2007	-	-	-	66.7%	33.3%
	2008	-	25.0%	50.0%	-	25.0%
	2010	-	25.0%	75.0%	-	-
	2011	-	33.3	66.7%	-	-
Arizona	2011	4.4%	28.9%	46.7%	15.6%	4.4%
Arson	2007	-	-	-	66.7%	33.3%
	2008	-	-	50.0%	25.0%	25.0%
	2010	-	25.0%	25.0%	25.0%	25.0%
	2011	-	-	100.0%	-	-
Arizona	2011	2.2%	6.7%	26.7%	40.0%	24.4%
Sexual Assault/Rape	2007	-	-	-	66.7%	33.3%
	2008	-	25.0%	25.0%	25.0%	25.0%
	2010	-	25.0%	25.0%	25.0%	25.0%
	2011	-	-	66.7%	33.3%	-
Arizona	2011	2.2%	4.4%	46.7%	26.7%	20.0%
Kidnapping	2007	-	-	-	66.7%	33.3%
	2008	-	25.0%	-	50.0%	25.0%
	2010	-	-	50.0%	25.0%	25.0%
	2011	-	-	66.7%	33.3%	-
Arizona	2011	2.2%	8.9%	31.1%	33.3%	24.4%
Human Trafficking	2007	-	-	-	100.0%	-
	2008	-	25.0%	-	-	75.0%
	2010	-	-	-	50.0%	50.0%
	2011	-	-	33.3%	66.7%	-
Arizona	2011	4.4%	15.6%	15.6%	33.3%	31.1%
Prostitution	2007	-	-	-	100.0%	-
	2008	-	-	-	25.0%	75.0%
	2010	-	-	-	25.0%	75.0%
	2011	-	-	33.3%	66.7%	-
Arizona	2011	4.4%	6.7%	20.0%	37.8%	31.1%
Murder	2007	-	-	-	100.0%	-
	2008	-	25.0%	25.0%	25.0%	25.0%
	2010	-	25.0%	50.0%	-	25.0%
	2011	-	-	33.3%	66.7%	-
Arizona	2011	6.7%	13.3%	28.9%	44.4%	6.7%

**Table 6i: Gang Involvement in the Distribution of Drugs, 2007-2011
(Of the Jurisdictions Reporting Gang Activity)**

		High	Moderate	Low	None	Unknown
Drugs – Street Sales	2007	-	-	-	33.3%	66.7%
	2008	25.0%	25.0%	50.0%	-	-
	2010	75.0%	-	25.0%	-	-
	2011	66.7%	33.3%	-	-	-
Arizona	2011	28.9%	37.8%	26.7%	2.2%	4.4%
Drugs – Wholesale	2007	-	-	-	33.3%	66.7%
	2008	25.0%	-	25.0%	-	50.0%
	2010	-	75.0%	25.0%	-	-
	2011	33.3%	33.3%	33.3%	-	-
Arizona	2011	11.4%	31.8%	25.0%	13.6%	18.2%
Drugs – Manufacture	2007	-	-	-	33.3%	66.7%
	2008	25.0%	-	-	-	75.0%
	2010	-	25.0%	50.0%	-	25.0%
	2011	-	66.7%	33.3%	-	-
Arizona	2011	-	15.9%	34.1%	27.3%	22.7%
Marijuana Grows	2007	N/A	N/A	N/A	N/A	N/A
	2008	N/A	N/A	N/A	N/A	N/A
	2010	-	-	75.0%	-	25.0%
	2011	-	33.3%	66.7%	-	-
Arizona	2011	2.2%	13.3%	37.8%	22.2%	24.4%
Marijuana -Sales	2007	-	-	33.3%	33.3%	33.3%
	2008	25.0%	50.0%	25.0%	-	-
	2010	50.0%	50.0%	-	-	-
	2011	33.3%	66.7%	-	-	-
Arizona	2011	45.5%	27.3%	13.6%	2.3%	11.4%
Heroin -Sales	2007	-	-	33.3%	66.7%	-
	2008	-	25.0%	25.0%	-	50.0%
	2010	25.0%	25.0%	25.0%	25.0%	-
	2011	33.3%	-	66.7%	-	-
Arizona	2011	20.0%	17.8%	28.9%	11.1%	22.2%
Methamphetamine -Sales	2007	-	-	33.3%	33.3%	33.3%
	2008	-	50.0%	50.0%	-	-
	2010	25.0%	75.0%	-	-	-
	2011	66.7%	33.3%	-	-	-
Arizona	2011	26.7%	31.1%	22.2%	6.7%	13.3%
Pharmaceuticals -Sales	2007	-	-	-	66.7%	33.3%
	2008	-	25.0%	-	-	75.0%
	2010	-	50.0%	50.0%	-	-
	2011	33.3%	-	66.7%	-	-
Arizona	2011	8.9%	24.4%	35.6%	11.1%	20.0%
*MDMA (Ecstasy) and analogs -Sales	2007	-	-	-	100.0%	-
	2008	-	-	25.0%	25.0%	50.0%
	2010	-	-	100.0%	-	-
	2011	-	-	100.0%	-	-
Arizona	2011	4.5%	6.8%	43.2%	15.9%	29.5%
Powdered Cocaine -Sales	2007	-	-	-	33.3%	66.7%
	2008	-	25.0%	25.0%	25.0%	25.0%
	2010	-	-	100.0%	-	-
	2011	-	33.3%	66.7%	-	-
Arizona	2011	2.3%	22.7%	40.9%	6.8%	27.3%
Crack Cocaine	2007	-	-	-	33.3%	66.7%
	2008	-	25.0%	-	50.0%	25.0%
	2010	-	-	75.0%	25.0%	-

	2011	-	33.3%	66.7%	-	-
Arizona	2011	11.1%	15.6%	33.3%	13.3%	26.7%
*(3,4-methylenedioxymethamphetamine)						

Table 7i: Level of Activity by Gang, 2007-2011 (Of the Jurisdictions Reporting Gang Activity)						
	Year	High	Moderate	Low	Not Applicable	Unknown
Crips (all sets)	2007	-	-	33.3%	66.7%	-
	2008	33.3%	33.3%	-	33.3%	-
	2010	50.0%	-	25.0%	25.0%	-
	2011	66.7%	-	33.3%	-	-
Arizona	2011	17.8%	26.7%	31.1%	20.0%	4.4%
Hispanic Sureños (SUR 13)	2007	-	-	33.3%	66.7%	-
	2008	25.0%	50.0%	25.0%	-	-
	2010	-	100.0%	-	-	-
	2011	33.3%	33.3%	33.3%	-	-
Arizona	2011	31.1%	17.8%	31.1%	17.8%	2.2%
La Raza	2007	-	-	-	66.7%	33.3%
	2008	-	-	-	75.0%	25.0%
	2010	-	-	-	25.0%	75.0%
	2011	33.3%	-	-	33.3%	33.3%
Arizona	2011	4.5%	-	6.8%	70.5%	18.2%
Skinheads	2007	-	-	33.3%	66.7%	-
	2008	-	25.0%	50.0%	25.0%	-
	2010	-	25.0%	75.0%	-	-
	2011	33.3%	-	66.7%	-	-
Arizona	2011	8.9%	8.9%	37.8%	28.9%	15.6%
Mexican Mafia/La Eme	2007	-	-	-	66.7%	33.3%
	2008	-	50.0%	-	25.0%	25.0%
	2010	-	50.0%	25.0%	-	25.0%
	2011	-	66.7%	33.3%	-	-
Arizona	2011	22.2%	17.8%	26.7%	24.4%	8.9%
Neighborhood-based Drug Trafficking Groups/Crews	2007	-	-	-	66.7%	33.3%
	2008	25.0%	25.0%	25.0%	25.0%	-
	2010	-	50.0%	25.0%	25.0%	-
	2011	-	66.7%	-	33.3%	-
Arizona	2011	4.4%	24.4%	26.7%	24.4%	20.0%
Hells Angels OMG	2007	-	-	66.7%	33.3%	-
	2008	-	25.0%	75.0%	-	-
	2010	-	50.0%	50.0%	-	-
	2011	-	33.3%	66.7%	-	-
Arizona	2011	2.2%	24.4%	37.8%	24.4%	11.1%
Bloods (all sets)	2007	-	-	33.3%	66.7%	-
	2008	-	50.0%	25.0%	25.0%	-
	2010	-	25.0%	75.0%	-	-
	2011	-	33.3%	66.7%	-	-
Arizona	2011	22.2%	20.0%	28.9%	20.0%	8.9%
Aryan Brotherhood	2007	Not Included in 2007 Survey				
	2008	25.0%	25.0%	25.0%	25.0%	-
	2010	-	50.0%	50.0%	-	-
	2011	-	33.3%	66.7%	-	-
Arizona	2011	4.4%	13.3%	46.7%	26.7%	8.9%
Border Brothers	2007	-	-	-	66.7%	33.3%
	2008	-	-	25.0%	50.0%	25.0%

Arizona Criminal Justice Commission

	2010	-	25.0%	25.0%	50.0%	-
	2011	-	-	33.3%	66.7%	-
Arizona	2011	-	4.4%	26.7%	60.0%	8.9%
Hispanic Norteños (14)	2007	-	-	-	66.7%	33.3%
	2008	-	-	50.0%	50.0%	-
	2010	-	-	75.0%	25.0%	-
	2011	-	33.3%	33.3%	33.3%	-
Arizona	2011	6.7%	11.1%	40.0%	35.6%	6.7%
Latin Kings	2007	-	-	-	66.7%	33.3%
	2008	-	-	25.0%	75.0%	-
	2010	-	-	50.0%	50.0%	-
	2011	-	-	33.3%	33.3%	33.3%
Arizona	2011	-	2.3%	40.9%	47.7%	9.1%
Outlaws OMG	2007	-	-	-	66.7%	33.3%
	2008	-	-	-	75.0%	25.0%
	2010	-	-	25.0%	75.0%	-
	2011	-	-	33.3%	33.3%	33.3%
Arizona	2011	-	-	13.6%	63.6%	22.7%
18 th Street Gang	2007	-	-	-	66.7%	33.3%
	2008	-	-	25.0%	75.0%	-
	2010	-	-	-	100.0%	-
	2011	-	-	33.3%	66.7%	-
Arizona	2011	-	-	27.3%	61.4%	11.4%
Black Gangster Disciples	2007	-	-	-	66.7%	33.3%
	2008	-	-	-	100.0%	-
	2010	-	-	-	100.0%	-
	2011	-	-	33.3%	66.7%	-
Arizona	2011	-	4.4%	17.8%	62.2%	15.6%
Gangster Disciples	2007	-	-	-	66.7%	33.3%
	2008	-	-	-	100.0%	-
	2010	-	-	-	100.0%	-
	2011	-	-	33.3%	66.7%	-
Arizona	2011	-	8.9%	22.2%	57.8%	11.1%
Mara Salvatrucha (MS-13)	2007	-	-	-	66.7%	33.3%
	2008	-	50.0%	-	50.0%	-
	2010	-	-	50.0%	50.0%	-
	2011	-	-	-	100.0%	-
Arizona	2011	-	-	50.0%	38.6%	11.4%
Almighty P Stone Nation	2007	-	-	-	66.7%	33.3%
	2008	-	-	-	100.0%	-
	2010	-	-	-	100.0%	-
	2011	-	-	-	100.0%	-
Arizona	2011	-	2.2%	2.2%	82.2%	13.3%
La Nuestra Familia	2007	-	-	-	66.7%	33.3%
	2008	-	-	-	100.0%	-
	2010	-	-	-	100.0%	-
	2011	-	-	-	100.0%	-
Arizona	2011	-	-	9.3%	74.4%	16.3%
Mexikanemi (Texas Mexican Mafia)	2007	-	-	-	66.7%	33.3%
	2008	-	-	-	100.0%	-
	2010	-	-	-	100.0%	-
	2011	-	-	-	100.0%	-
Arizona	2011	-	-	6.7%	80.0%	13.3%
Texas Syndicate	2007	-	-	-	66.7%	33.3%
	2008	-	-	-	100.0%	-
	2010	-	-	-	100.0%	-

	2011	-	-	-	100.0%	-
Arizona	2011	-	2.3%	4.5%	81.8%	11.4%
Asian Gangs (all sets)	2007	-	-	-	66.7%	33.3%
	2008	-	-	-	100.0%	-
	2010	-	-	-	75.0%	-
	2011	-	-	-	100.0%	-
Arizona	2011	-	-	6.7%	82.2%	11.1%
Pagans OMG	2007	-	-	-	66.7%	33.3%
	2008	-	-	-	100.0%	-
	2010	-	-	25.0%	75.0%	-
	2011	-	-	-	66.7%	33.3%
Arizona	2011	-	-	2.2%	84.4%	13.3%
Vice Lords	2007	-	-	-	66.7%	33.3%
	2008	-	-	-	100.0%	-
	2010	-	-	25.0%	75.0%	-
	2011	-	-	-	66.7%	33.3%
Arizona	2011	-	2.2%	8.9%	75.6%	13.3%
Bandidos OMG	2007	-	-	-	66.7%	33.3%
	2008	-	-	25.0%	75.0%	-
	2010	-	-	75.0%	25.0%	-
	2011	-	-	-	66.7%	33.3%
Arizona	2011	-	2.2%	11.1%	71.1%	15.6%
UBN	2007	-	-	-	100.0%	-
	2008	-	-	-	66.7%	33.3%
	2010	-	-	-	100.0%	-
	2011	-	-	-	50.0%	50.0%
Arizona	2011	2.3%	2.3%	2.3%	68.2%	25.0%

**Table 8i: Gang Coordination with Other Gangs, 2007-2011
(Of the Jurisdictions Reporting Gang Activity)**

	2007	2008	2010	2011	2011 Arizona
Yes	-	25.0%	50.0%	33.3%	57.1%
No	100.0%	50.0%	50.0%	66.7%	42.9%
Unsure/Don't Know	-	25.0%	-	-	-
Total Responses	3	4	4	3	42

Table 9i: Effective Gang Interdiction, Intervention, or Suppression Strategies, 2007-2011

	2007		2008		2010		2011		2011 Arizona	
	Number of Agencies (#)	Percent of Agencies (%)	#	%	#	%	#	%	#	%
Enforcement	2	66.7%	2	50.0%	4	100.0%	3	100.0%	40	87.0%
Identification of Gang Members	-	-	-	-	2	50.0%	3	100.0%	38	82.6%
GIITEM	-	-	-	-	4	100.0%	2	66.7%	31	67.4%
Joint Efforts with Other Agencies	-	-	-	-	1	25.0%	1	33.3%	27	58.7%
Gang Crime/ Intelligence Data Analyses	-	-	-	-	-	-	1	33.3%	21	45.7%
Law Enforcement Gang Units	-	-	-	-	-	-	-	-	19	41.3%
School Programs	-	-	1	25.0%	3	75.0%	-	-	12	26.1%
Community Programs	-	-	1	25.0%	1	25.0%	-	-	11	23.9%
Special Prosecution Programs	1	33.3%	-	-	-	-	-	-	8	17.4%

Figure 3i

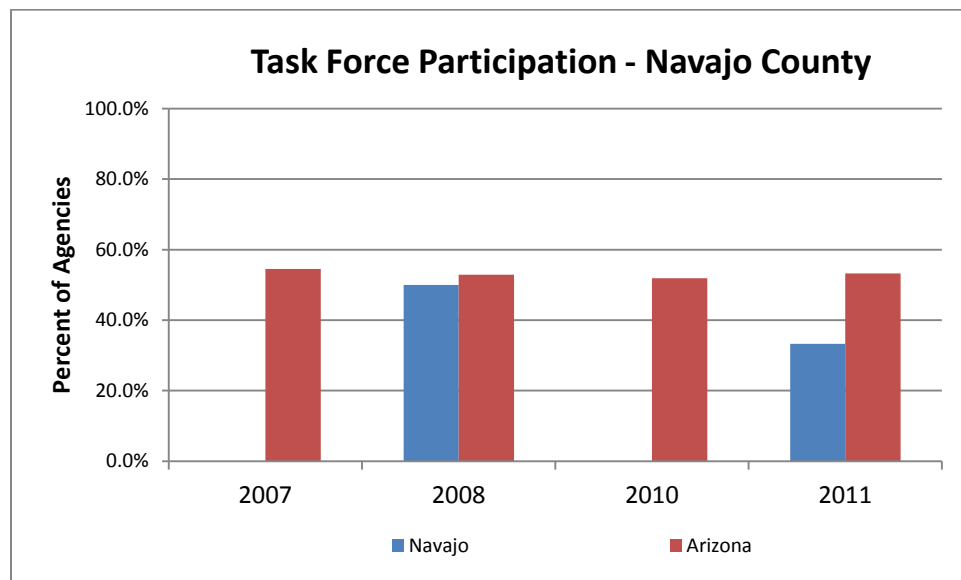

Appendix J

Pima County

The following set of tables and figures is similar to the set of tables and figures included in the main body of this report, except that they contain data reported by Pima County agencies only. Note that the tables and figures are each numbered as they appear in the main body of this report but also include a 'j' following each number to differentiate them from the statewide data tables.

Table 1j: Number of Law Enforcement Agencies Responding to Arizona Gang Threat Assessment Survey, 2007-2011								
	2007		2008		2010¹²		2011	
	Number	Percent Returned	Number	Percent Returned	Number	Percent Returned	Number	Percent Returned
Sent a Survey	8		8		8		8	
Returned a Survey	7	87.5%	7	87.5%	4	50.0%	5	62.5%

Table 2j: Number of Law Enforcement Agencies that Reported Gangs, 2007-2011										
	2007		2008		2010		2011		2011 Arizona	
	Number (#)	Percent (%)	#	%	#	%	#	%	#	%
Yes	7	100.0%	5	71.4%	4	100.0%	5	100.0%	46	73.0%
No	-	-	2	28.6%	-	-	-	-	17	27.0%

Table 3j: Percentage of Jurisdictions Reporting Gangs Expanding their Scope of Activities, 2007-2011 (Of the Jurisdictions Reporting Gang Activity)					
	2007	2008	2010	2011	2011 Arizona
Yes	42.9%	40.0%	25.0%	75.0%	48.8%
No	42.9%	60.0%	75.0%	25.0%	51.2%
Total Responses	7	5	4	4	43

¹² 2010 data was previously included in the 2009 report as 2009 data.

Figure 1j

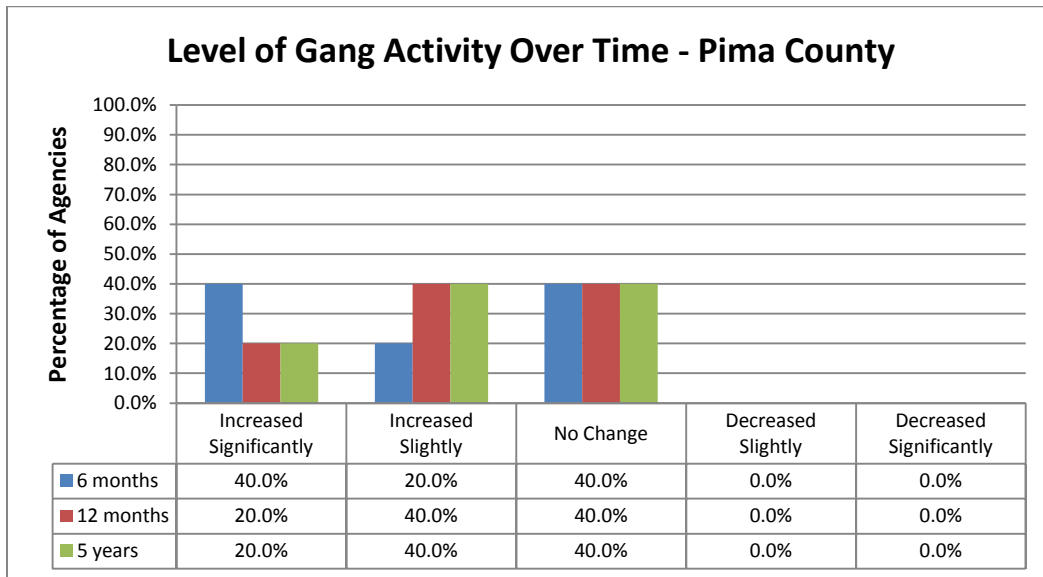
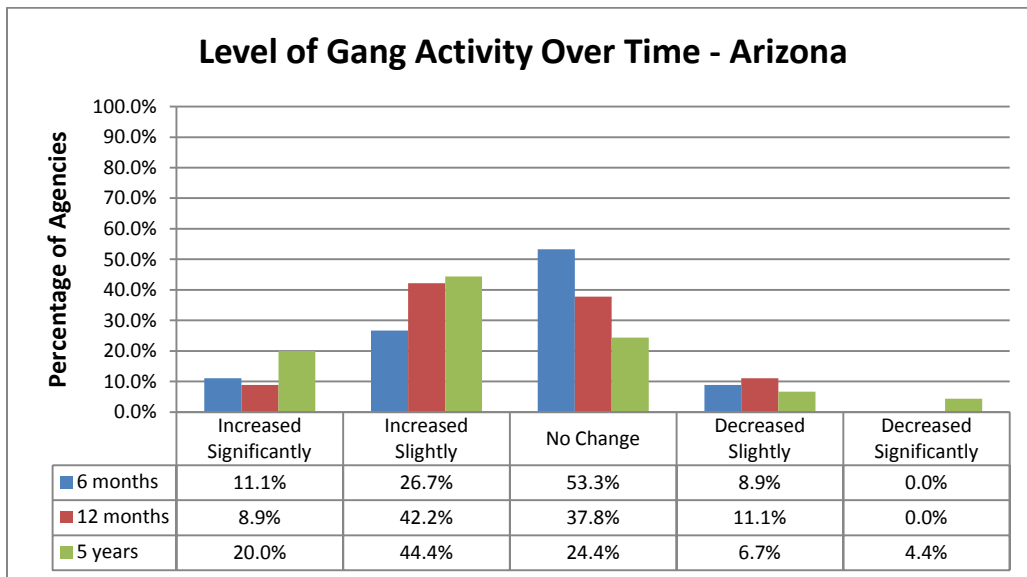

Figure 2j



**Table 4j: Primary Crimes Committed by Gangs, 2011
(Of the Jurisdictions Reporting Gang Activity)**

Crime	Pima County		Arizona	
	Number of Agencies	Percent of Agencies	Number of Agencies	Percent of Agencies
Assault/Aggravated Assault	4	80.0%	30	66.7%
Drug Offenses	3	60.0%	17	37.8%
Auto Theft	3	60.0%	7	15.6%
Burglary	2	40.0%	24	53.3%
Criminal Damage	2	40.0%	11	24.4%
Vandalism/Graffiti/Tagging	2	40.0%	11	24.4%
Robberies	2	40.0%	5	11.1%
Theft	1	20.0%	12	26.7%
Threatening and Intimidation	1	20.0%	9	20.0%
Homicide	1	20.0%	5	11.1%
Weapon Offenses	1	20.0%	4	8.9%
Property Crimes	1	20.0%	3	6.7%
Larceny	1	20.0%	1	2.2%
Number of Agencies Responding	5		45	

**Table 5j: Level of Gang Involvement in Crime, 2007-2011
(Of the Jurisdictions Reporting Gang Activity)**

	Year	High	Moderate	Low	None	Unknown
Vandalism/Graffiti/Tagging	2007	28.6%	71.4%	-	-	-
	2008	75.0%	25.0%	-	-	-
	2010	50.0%	50.0%	-	-	-
	2011	20.0%	60.0%	20.0%	-	-
Arizona	2011	53.3%	24.4%	13.3%	4.4%	4.4%
Burglary	2007	-	42.9%	28.6%	-	28.6%
	2008	25.0%	50.0%	25.0%	-	-
	2010	25.0%	50.0%	-	25.0%	-
	2011	20.0%	40.0%	40.0%	-	-
Arizona	2011	22.2%	44.4%	22.2%	4.4%	6.7%
Felony Assault	2007	14.3%	14.3%	71.4%	-	-
	2008	50.0%	50.0%	-	-	-
	2010	25.0%	25.0%	25.0%	25.0%	-
	2011	20.0%	40.0%	20.0%	-	20.0%
Arizona	2011	24.4%	31.1%	31.1%	6.7%	6.7%
Prostitution	2007	-	-	14.3%	28.6%	57.1%
	2008	25.0%	-	25.0%	25.0%	25.0%
	2010	25.0%	-	50.0%	25.0%	-
	2011	20.0%	-	20.0%	20.0%	40.0%
Arizona	2011	4.4%	6.7%	20.0%	37.8%	31.1%
Sexual Assault/Rape	2007	-	-	42.9%	14.3%	42.9%
	2008	-	-	25.0%	50.0%	25.0%
	2010	-	25.0%	50.0%	25.0%	-
	2011	20.0%	-	-	20.0%	60.0%
Arizona	2011	2.2%	4.4%	46.7%	26.7%	20.0%
Kidnapping	2007	-	-	28.6%	42.9%	28.6%
	2008	-	-	50.0%	25.0%	25.0%
	2010	-	-	50.0%	50.0%	-

Arizona Criminal Justice Commission

	2011	20.0%	-	-	60.0%	20.0%
Arizona	2011	2.2%	8.9%	31.1%	33.3%	24.4%
Intimidation/Extortion	2007	-	42.9%	42.9%	-	14.3%
	2008	50.0%	25.0%	-	-	25.0%
	2010	25.0%	25.0%	-	50.0%	-
	2011	-	60.0%	-	-	40.0%
Arizona	2011	13.3%	37.8%	24.4%	4.4%	20.0%
Firearms Trafficking	2007	14.3%	28.6%	-	14.3%	42.9%
	2008	25.0%	-	75.0%	-	-
	2010	-	50.0%	25.0%	25.0%	-
	2011	-	60.0%	20.0%	-	20.0%
Arizona	2011	8.9%	26.7%	28.9%	13.3%	22.2%
Murder	2007	-	14.3%	28.6%	28.6%	28.6%
	2008	-	50.0%	50.0%	-	-
	2010	-	50.0%	-	50.0%	-
	2011	-	40.0%	20.0%	40.0%	-
Arizona	2011	6.7%	13.3%	28.9%	44.4%	6.7%
Auto Theft	2007	14.3%	28.6%	28.6%	-	28.6%
	2008	-	50.0%	50.0%	-	-
	2010	25.0%	50.0%	-	25.0%	-
	2011	-	40.0%	60.0%	-	-
Arizona	2011	4.4%	28.9%	46.7%	15.6%	4.4%
Robbery	2007	14.3%	14.3%	28.6%	-	42.9%
	2008	25.0%	50.0%	25.0%	-	-
	2010	25.0%	25.0%	25.0%	25.0%	-
	2011	-	20.0%	20.0%	-	60.0%
Arizona	2011	9.1%	27.3%	36.4%	11.4%	15.9%
Identity Theft	2007	-	28.6%	28.6%	-	42.9%
	2008	-	25.0%	50.0%	-	25.0%
	2010	-	25.0%	50.0%	25.0%	-
	2011	-	-	40.0%	40.0%	20.0%
Arizona	2011	4.4%	26.7%	28.9%	22.2%	17.8%
Arson	2007	-	-	-	42.9%	57.1%
	2008	-	-	25.0%	50.0%	25.0%
	2010	-	-	25.0%	50.0%	25.0%
	2011	-	-	-	40.0%	60.0%
Arizona	2011	2.2%	6.7%	26.7%	40.0%	24.4%
Human Trafficking	2007	-	28.6%	14.3%	14.3%	42.9%
	2008	-	75.0%	-	-	25.0%
	2010	25.0%	25.0%	25.0%	25.0%	-
	2011	-	-	-	40.0%	60.0%
Arizona	2011	4.4%	15.6%	15.6%	33.3%	31.1%
Fraud	2007	-	42.9%	-	14.3%	42.9%
	2008	-	33.3%	-	66.7%	-
	2010	-	25.0%	50.0%	25.0%	-
	2011	-	-	-	20.0%	80.0%
Arizona	2011	2.2%	20.0%	31.1%	20.0%	26.7%

**Table 6j: Gang Involvement in the Sale of Drugs, 2007-2011
(Of the Jurisdictions Reporting Gang Activity)**

		High	Moderate	Low	None	Unknown
Drugs – Street Sales	2007	14.3%	42.9%	42.9%	-	-
	2008	50.0%	25.0%	25.0%	-	-
	2010	25.0%	50.0%	25.0%	-	-
	2011	40.0%	40.0%	20.0%	-	-
Arizona	2011	28.9%	37.8%	26.7%	2.2%	4.4%
Drugs – Wholesale	2007	14.3%	14.3%	42.9%	-	28.6%
	2008	25.0%	50.0%	25.0%	-	-
	2010	25.0%	25.0%	25.0%	25.0%	-
	2011	20.0%	20.0%	40.0%	-	20.0%
Arizona	2011	11.4%	31.8%	25.0%	13.6%	18.2%
Drugs – Manufacture	2007	-	-	57.1%	-	42.9%
	2008	-	25.0%	75.0%	-	-
	2010	-	25.0%	75.0%	-	-
	2011	-	40.0%	-	20.0%	40.0%
Arizona	2011	-	15.9%	34.1%	27.3%	22.7%
Marijuana Grows	2007	N/A	N/A	N/A	N/A	N/A
	2008	N/A	N/A	N/A	N/A	N/A
	2010	-	-	75.0%	-	25.0%
	2011	20.0%	-	20.0%	20.0%	40.0%
Arizona	2011	2.2%	13.3%	37.8%	22.2%	24.4%
Crack Cocaine -Sales	2007	28.6%	14.3%	42.9%	-	14.3%
	2008	50.0%	25.0%	-	-	25.0%
	2010	50.0%	-	25.0%	25.0%	-
	2011	40.0%	-	20.0%	-	40.0%
Arizona	2011	11.1%	15.6%	33.3%	13.3%	26.7%
Marijuana -Sales	2007	42.9%	42.9%	14.3%	-	-
	2008	20.0%	40.0%	-	20.0%	20.0%
	2010	50.0%	25.0%	25.0%	-	-
	2011	40.0%	40.0%	-	-	20.0%
Arizona	2011	45.5%	27.3%	13.6%	2.3%	11.4%
Heroin -Sales	2007	14.3%	-	42.9%	-	42.9%
	2008	40.0%	20.0%	20.0%	-	20.0%
	2010	25.0%	50.0%	25.0%	-	-
	2011	20.0%	20.0%	40.0%	-	20.0%
Arizona	2011	20.0%	17.8%	28.9%	11.1%	22.2%
Methamphetamine -Sales	2007	-	28.6%	42.9%	14.3%	14.3%
	2008	20.0%	20.0%	20.0%	20.0%	20.0%
	2010	25.0%	50.0%	-	25.0%	-
	2011	20.0%	20.0%	20.0%	-	40.0%
Arizona	2011	26.7%	31.1%	22.2%	6.7%	13.3%
*MDMA (Ecstasy) and analogs -Sales	2007	-	14.3%	14.3%	14.3%	57.1%
	2008	-	60.0%	20.0%	-	20.0%
	2010	-	25.0%	50.0%	25.0%	-
	2011	-	-	50.0%	-	50.0%
Arizona	2011	4.5%	6.8%	43.2%	15.9%	29.5%
Pharmaceuticals -Sales	2007	14.3%	28.6%	14.3%	14.3%	28.6%
	2008	20.0%	60.0%	-	-	20.0%
	2010	-	25.0%	50.0%	-	25.0%
	2011	20.0%	20.0%	40.0%	-	20.0%
Arizona	2011	8.9%	24.4%	35.6%	11.1%	20.0%
Powdered Cocaine -Sales	2007	14.3%	-	42.9%	-	42.9%
	2008	25.0%	25.0%	25.0%	-	25.0%
	2010	-	25.0%	50.0%	25.0%	-

	2011	-	25.0%	50.0%	-	25.0%
Arizona	2011	2.3%	22.7%	40.9%	6.8%	27.3%
*(3,4-methylenedioxymethamphetamine)						

Table 7j: Level of Activity by Gang, 2007-2011 (Of the Jurisdictions Reporting Gang Activity)						
	Year	High	Moderate	Low	Not Applicable	Unknown
Bloods (all sets)	2007	28.6%	28.6%	42.9%	-	-
	2008	60.0%	20.0%	20.0%	-	-
	2010	50.0%	-	50.0%	-	-
	2011	60.0%	20.0%	-	-	20.0%
Arizona	2011	22.2%	20.0%	28.9%	20.0%	8.9%
Hispanic Sureños (SUR 13)	2007	-	42.9%	42.9%	14.3%	-
	2008	40.0%	40.0%	-	-	20.0%
	2010	50.0%	-	50.0%	-	-
	2011	40.0%	20.0%	20.0%	-	20.0%
Arizona	2011	31.1%	17.8%	31.1%	17.8%	2.2%
Crips (all sets)	2007	14.3%	14.3%	57.1%	-	14.3%
	2008	40.0%	40.0%	20.0%	-	-
	2010	25.0%	25.0%	25.0%	25.0%	-
	2011	40.0%	20.0%	-	20.0%	20.0%
Arizona	2011	17.8%	26.7%	31.1%	20.0%	4.4%
Mexican Mafia/La Eme	2007	-	42.9%	-	42.9%	14.3%
	2008	20.0%	40.0%	20.0%	-	20.0%
	2010	25.0%	25.0%	-	25.0%	25.0%
	2011	20.0%	40.0%	-	20.0%	20.0%
Arizona	2011	22.2%	17.8%	26.7%	24.4%	8.9%
Hells Angels OMG	2007	-	-	42.9%	42.9%	14.3%
	2008	-	-	80.0%	20.0%	-
	2010	-	25.0%	50.0%	25.0%	-
	2011	20.0%	40.0%	20.0%	-	20.0%
Arizona	2011	2.2%	24.4%	37.8%	24.4%	11.1%
Neighborhood-based Drug Trafficking Groups/Crews	2007	14.3%	14.3%	42.9%	14.3%	14.3%
	2008	40.0%	20.0%	40.0%	-	-
	2010	25.0%	-	25.0%	25.0%	25.0%
	2011	-	60.0%	20.0%	-	20.0%
Arizona	2011	4.4%	24.4%	26.7%	24.4%	20.0%
Hispanic Norteños (14)	2007	-	14.3%	14.3%	42.9%	28.6%
	2008	-	-	60.0%	20.0%	20.0%
	2010	-	25.0%	25.0%	25.0%	25.0%
	2011	-	20.0%	40.0%	20.0%	20.0%
Arizona	2011	6.7%	11.1%	40.0%	35.6%	6.7%
Skinheads	2007	-	28.6%	28.6%	28.6%	14.3%
	2008	-	-	40.0%	60.0%	-
	2010	-	-	50.0%	25.0%	25.0%
	2011	-	-	60.0%	20.0%	20.0%
Arizona	2011	8.9%	8.9%	37.8%	28.9%	15.6%
Mara Salvatrucha (MS-13)	2007	-	-	28.6%	28.6%	42.9%
	2008	-	20.0%	40.0%	20.0%	20.0%
	2010	-	-	50.0%	25.0%	25.0%
	2011	-	-	40.0%	20.0%	40.0%
Arizona	2011	-	-	50.0%	38.6%	11.4%
Aryan Brotherhood	2007	Not Included in 2007 Survey				
	2008	-	-	40.0%	40.0%	20.0%
	2010	-	-	50.0%	25.0%	25.0%

Arizona Criminal Justice Commission

	2011	-	-	40.0%	40.0%	20.0%
Arizona	2011	4.4%	13.3%	46.7%	26.7%	8.9%
Black Gangster Disciples	2007	-	-	14.3%	71.4%	14.3%
	2008	-	-	20.0%	80.0%	-
	2010	-	-	50.0%	50.0%	-
	2011	-	-	20.0%	40.0%	40.0%
Arizona	2011	-	4.4%	17.8%	62.2%	15.6%
Border Brothers	2007	-	-	14.3%	57.1%	28.6%
	2008	-	-	75.0%	-	25.0%
	2010	-	-	50.0%	50.0%	-
	2011	-	20.0%	20.0%	40.0%	20.0%
Arizona	2011	-	4.4%	26.7%	60.0%	8.9%
Gangster Disciples	2007	-	-	14.3%	71.4%	14.3%
	2008	-	-	20.0%	80.0%	-
	2010	-	-	50.0%	50.0%	-
	2011	-	-	20.0%	40.0%	40.0%
Arizona	2011	-	8.9%	22.2%	57.8%	11.1%
La Raza	2007	-	-	-	71.4%	28.6%
	2008	-	-	20.0%	60.0%	20.0%
	2010	-	-	50.0%	50.0%	-
	2011	-	-	20.0%	40.0%	40.0%
Arizona	2011	4.5%	-	6.8%	70.5%	18.2%
Latin Kings	2007	-	14.3%	-	57.1%	28.6%
	2008	-	-	40.0%	60.0%	-
	2010	-	-	50.0%	25.0%	25.0%
	2011	-	-	20.0%	40.0%	40.0%
Arizona	2011	-	2.3%	40.9%	47.7%	9.1%
Outlaws OMG	2007	-	-	-	85.7%	14.3%
	2008	-	-	20.0%	80.0%	-
	2010	-	-	25.0%	25.0%	50.0%
	2011	-	-	20.0%	40.0%	40.0%
Arizona	2011	-	-	13.6%	63.6%	22.7%
Asian Gangs (all sets)	2007	-	14.3%	-	71.4%	14.3%
	2008	-	-	-	100.0%	-
	2010	-	-	25.0%	50.0%	25.0%
	2011	-	-	-	80.0%	20.0%
Arizona	2011	-	-	6.7%	82.2%	11.1%
Almighty P Stone Nation	2007	-	-	-	71.4%	28.6%
	2008	-	-	-	100.0%	-
	2010	-	-	25.0%	50.0%	25.0%
	2011	-	-	-	60.0%	40.0%
Arizona	2011	-	2.2%	2.2%	82.2%	13.3%
18 th Street Gang	2007	-	14.3%	14.3%	42.9%	28.6%
	2008	-	-	40.0%	60.0%	-
	2010	-	-	50.0%	50.0%	-
	2011	-	-	-	60.0%	40.0%
Arizona	2011	-	-	27.3%	61.4%	11.4%
Pagans OMG	2007	-	-	-	85.7%	14.3%
	2008	-	-	-	100.0%	-
	2010	-	-	25.0%	25.0%	50.0%
	2011	-	-	-	60.0%	40.0%
Arizona	2011	-	-	2.2%	84.4%	13.3%
Texas Syndicate	2007	-	-	-	85.7	-
	2008	-	-	-	100.0%	-
	2010	-	-	25.0%	50.0%	25.0%
	2011	-	-	-	60.0%	40.0%

Arizona	2011	-	2.3%	4.5%	81.8%	11.4%
UBN	2007	-	16.7%	-	16.7%	66.7%
	2008	-	-	25.0%	50.0%	25.0%
	2010	-	-	25.0%	50.0%	25.0%
	2011	-	-	-	60.0%	40.0%
Arizona	2011	2.3%	2.3%	2.3%	68.2%	25.0%
Vice Lords	2007	-	-	-	71.4%	28.6%
	2008	-	-	-	100.0%	-
	2010	-	-	25.0%	25.0%	50.0%
	2011	-	-	-	60.0%	40.0%
Arizona	2011	-	2.2%	8.9%	75.6%	13.3%
Mexikanemi (Texas Mexican Mafia)	2007	-	-	-	85.7%	14.3%
	2008	-	-	-	100.0%	-
	2010	-	-	-	66.7%	33.3%
	2011	-	-	-	60.0%	40.0%
Arizona	2011	-	-	6.7%	80.0%	13.3%
La Nuestra Familia	2007	-	-	-	71.4%	28.6%
	2008	-	-	-	80.0%	20.0%
	2010	-	-	25.0%	75.0%	-
	2011	-	-	-	60.0%	40.0%
Arizona	2011	-	-	9.3%	74.4%	16.3%
Bandidos OMG	2007	-	-	-	71.4%	28.6%
	2008	-	-	-	100.0%	-
	2010	-	-	25.0%	25.0%	50.0%
	2011	-	20.0%	-	40.0%	40.0%
Arizona	2011	-	2.2%	11.1%	71.1%	15.6%

**Table 8j: Gang Coordination with Other Gangs, 2007-2011
(Of the Jurisdictions Reporting Gang Activity)**

	2007	2008	2010	2011	2011 Arizona
Yes	-	40.0%	-	100.0%	57.1%
No	100.0%	60.0%	100.0%	-	42.9%
Total Responses	7	5	4	4	42

Table 9j: Effective Gang Interdiction, Intervention, or Suppression Strategies, 2007-2011										
	2007		2008		2010		2011		2011 Arizona	
	Number of Agencies (#)	Percent of Agencies (%)	#	%	#	%	#	%	#	%
Enforcement	3	42.9%	3	60.0%	3	75.0%	4	80.0%	40	87.0%
Identification of Gang Members	2	28.6%	2	40.0%	2	50.0%	4	80.0%	38	82.6%
GIITEM	2	28.6%	-	-	3	75.0%	4	80.0%	31	67.4%
Law Enforcement Gang Units	1	14.3%	-	-	2	50.0%	3	60.0%	19	41.3%
Joint Efforts with Other Agencies	-	-	-	-	2	50.0%	2	40.0%	27	58.7%
Gang Crime/Intelligence Data Analyses	1	14.3%	-	-	2	50.0%	2	40.0%	21	45.7%
School Programs	1	14.3%	1	20.0%	1	25.0%	1	20.0%	12	26.1%
Special Prosecution Programs	1	14.3%	1	20.0%	-	-	1	20.0%	8	17.4%
Community Programs	1	14.3%	-	-	-	-	-	-	11	23.9%

Figure 3j

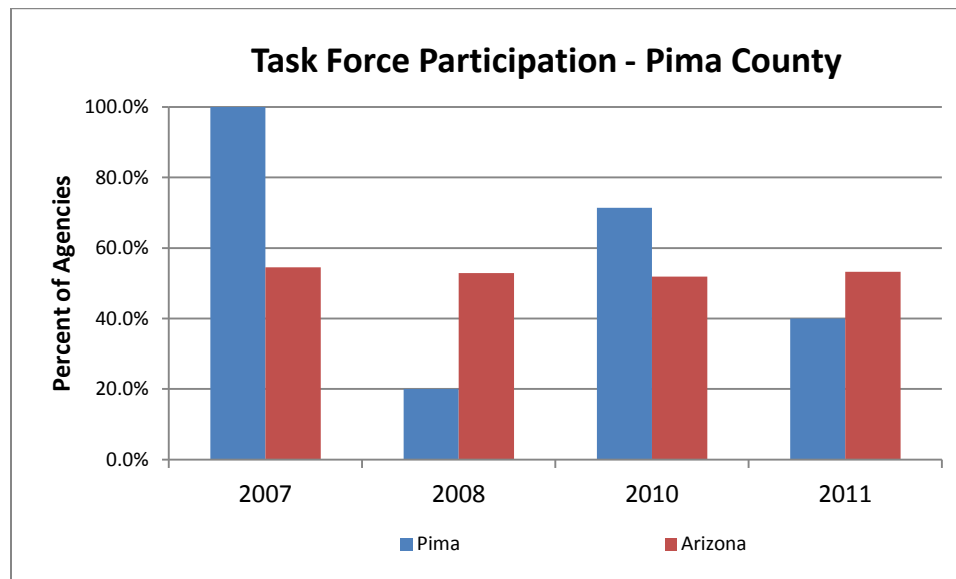

Appendix K

Pinal County

The following set of tables and figures is similar to the set of tables and figures included in the main body of this report, except that they contain data reported by Pinal County agencies only. Note that the tables and figures are each numbered as they appear in the main body of this report but also include a 'k' following each number to differentiate them from the statewide data tables.

Table 1k: Number of Law Enforcement Agencies Responding to Arizona Gang Threat Assessment Survey, 2007-2011								
	2007		2008		2010¹³		2011	
	Number	Percent Returned	Number	Percent Returned	Number	Percent Returned	Number	Percent Returned
Sent a Survey	12		12		12		12	
Returned a Survey	7	58.3%	10	83.3%	6	50.0%	3	25.0%

Table 2k: Number of Law Enforcement Agencies that Reported Gangs, 2007-2011										
	2007		2008		2010		2011		2011 Arizona	
	Number (#)	Percent (%)	#	%	#	%	#	%	#	%
Yes	5	71.4%	8	80.0%	6	100.0%	3	100.0%	46	73.0%
No	2	28.6%	2	20.0%	-	-	-	-	17	27.0%

Table 3k: Percentage of Jurisdictions Reporting Gangs Expanding their Scope of Activities, 2007-2011 (Of the Jurisdictions Reporting Gang Activity)					
	2007	2008	2010	2011	2011 Arizona
Yes	60.0%	50.0%	60.0%	-	48.8%
No	40.0%	33.3%	40.0%	100.0%	51.2%
Total Responses	5	6	5	3	43

¹³ 2010 data was previously included in the 2009 report as 2009 data.

Figure 1k

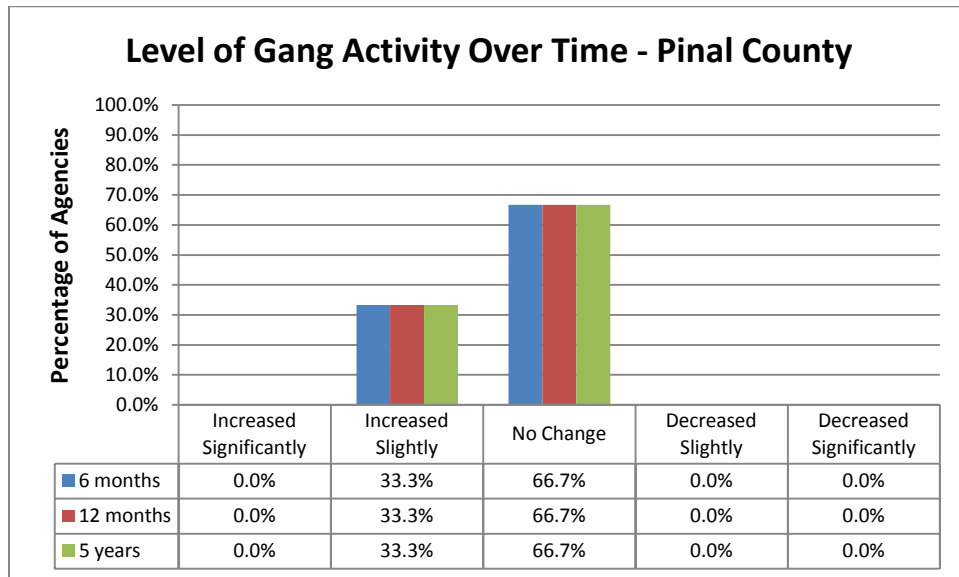
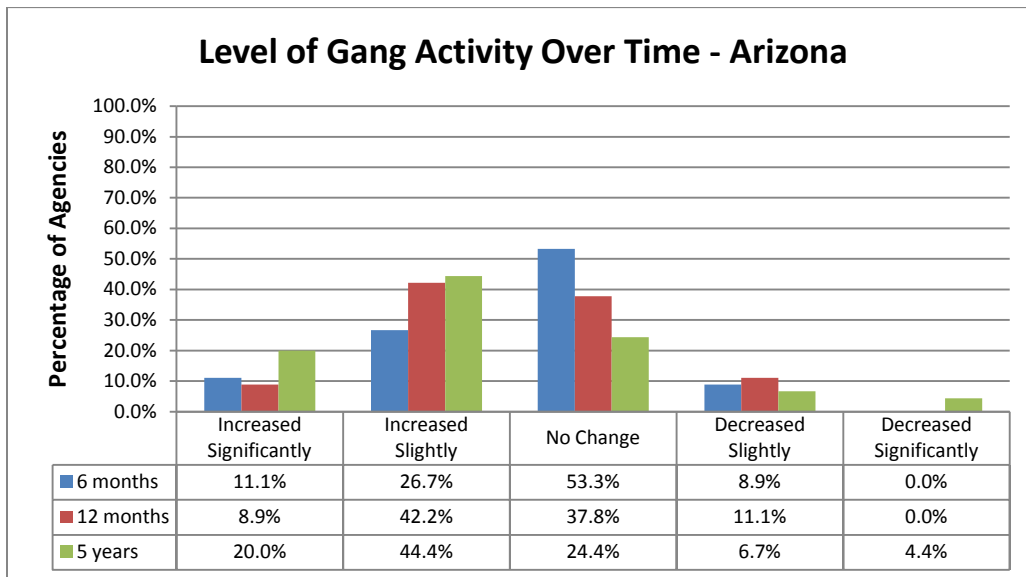

Figure 2k



**Table 4k: Primary Crimes Committed by Gangs, 2011
(Of the Jurisdictions Reporting Gang Activity)**

Crime	Pinal County		Arizona	
	Number of Agencies	Percent of Agencies	Number of Agencies	Percent of Agencies
Burglary	2	66.7%	24	53.3%
Drug Sales	2	66.7%	13	28.9%
Theft	2	66.7%	12	26.7%
Assault/Aggravated Assault	1	33.3%	30	66.7%
Drug Offenses	1	33.3%	17	37.8%
Vandalism/Graffiti/Tagging	1	33.3%	11	24.4%
Threatening and Intimidation	1	33.3%	9	20.0%
Auto Theft	1	33.3%	7	15.6%
Shoplifting	1	33.3%	1	2.2%
Number of Agencies Responding	3		45	

**Table 5k: Level of Gang Involvement in Crime, 2007-2011
(Of the Jurisdictions Reporting Gang Activity)**

	Year	High	Moderate	Low	None	Unknown
Firearms Trafficking	2007	-	60.0%	20.0%	-	20.0%
	2008	12.5%	12.5%	12.5%	25.0%	37.5%
	2010	-	33.3%	33.3%	33.3%	-
	2011	33.3%	-	33.3%	-	33.3%
Arizona	2011	8.9%	26.7%	28.9%	13.3%	22.2%
Vandalism/Graffiti/Tagging	2007	60.0%	40.0%	-	-	-
	2008	50.0%	12.5%	25.0%	12.5%	-
	2010	60.0%	20.0%	20.0%	-	-
	2011	-	66.7%	33.3%	-	-
Arizona	2011	53.3%	24.4%	13.3%	4.4%	4.4%
Burglary	2007	-	60.0%	20.0%	-	20.0%
	2008	12.5%	25.0%	25.0%	12.5%	25.0%
	2010	33.3%	33.3%	16.7%	16.7%	-
	2011	-	66.7%	33.3%	-	-
Arizona	2011	22.2%	44.4%	22.2%	4.4%	6.7%
Intimidation/Extortion	2007	20.0%	20.0%	40.0%	-	20.0%
	2008	-	50.0%	12.5%	12.5%	25.0%
	2010	33.3%	33.3%	16.7%	16.7%	-
	2011	-	66.7%	33.3%	-	-
Arizona	2011	13.3%	37.8%	24.4%	4.4%	20.0%
Auto Theft	2007	40.0%	-	40.0%	-	20.0%
	2008	-	37.5%	25.0%	12.5%	25.0%
	2010	16.7%	33.3%	33.3%	16.7%	-
	2011	-	66.7%	33.3%	-	-
Arizona	2011	4.4%	28.9%	46.7%	15.6%	4.4%
Fraud	2007	-	-	40.0%	20.0%	40.0%
	2008	-	-	37.5%	12.5%	50.0%
	2010	-	16.7%	50.0%	16.7%	16.7%
	2011	-	66.7%	33.3%	-	-
Arizona	2011	2.2%	20.0%	31.1%	20.0%	26.7%
Felonious Assault	2007	40.0%	20.0%	40.0%	-	-
	2008	37.5%	12.5%	12.5%	12.5%	25.0%
	2010	16.7%	33.3%	33.3%	16.7%	-
	2011	-	33.3%	66.7%	-	-
Arizona	2011	24.4%	31.1%	31.1%	6.7%	6.7%

Human Trafficking	2007	-	40.0%	20.0%	-	40.0%
	2008	-	37.5%	-	25.0%	37.5%
	2010	16.7%	33.3%	-	33.3%	16.7%
	2011	-	33.3%	33.3%	33.3%	-
Arizona	2011	4.4%	15.6%	15.6%	33.3%	31.1%
Identity Theft	2007	-	-	20.0%	20.0%	60.0%
	2008	-	-	25.0%	25.0%	50.0%
	2010	-	50.0%	16.7%	16.7%	16.7%
	2011	-	33.3%	33.3%	-	33.3%
Arizona	2011	4.4%	26.7%	28.9%	22.2%	17.8%
Robbery	2007	-	20.0%	60.0%	-	20.0%
	2008	-	25.0%	37.5%	25.0%	12.5%
	2010	-	50.0%	33.3%	16.7%	-
	2011	-	33.3%	66.7%	-	-
Arizona	2011	9.1%	27.3%	36.4%	11.4%	15.9%
Prostitution	2007	-	-	-	40.0%	60.0%
	2008	-	-	12.5%	37.5%	50.0%
	2010	-	-	33.3%	16.7%	50.0%
	2011	-	33.3%	-	-	66.7%
Arizona	2011	4.4%	6.7%	20.0%	37.8%	31.1%
Kidnapping	2007	-	-	20.0%	20.0%	60.0%
	2008	-	-	25.0%	25.0%	50.0%
	2010	-	-	50.0%	33.3%	16.7%
	2011	-	-	66.7%	-	33.3%
Arizona	2011	2.2%	8.9%	31.1%	33.3%	24.4%
Murder	2007	-	20.0%	60.0%	-	20.0%
	2008	12.5%	12.5%	25.0%	25.0%	25.0%
	2010	-	-	50.0%	33.3%	16.7%
	2011	-	-	66.7%	33.3%	-
Arizona	2011	6.7%	13.3%	28.9%	44.4%	6.7%
Sexual Assault/Rape	2007	-	-	40.0%	20.0%	40.0%
	2008	-	12.5%	25.0%	-	62.5%
	2010	-	-	33.3%	33.3%	33.3%
	2011	-	-	66.7%	-	33.3%
Arizona	2011	2.2%	4.4%	46.7%	26.7%	20.0%
Arson	2007	-	20.0%	20.0%	-	60.0%
	2008	-	-	42.9%	14.3%	42.9%
	2010	16.7%	-	16.7%	50.0%	16.7%
	2011	-	-	33.3%	33.3%	33.3%
Arizona	2011	2.2%	6.7%	26.7%	40.0%	24.4%

**Table 6k: Gang Involvement in the Sale of Drugs, 2007-2011
(Of the Jurisdictions Reporting Gang Activity)**

		High	Moderate	Low	None	Unknown
Drugs – Street Sales	2007	60.0%	-	40.0%	-	-
	2008	25.0%	50.0%	12.5%	-	12.5%
	2010	50.0%	33.3%	-	-	16.7%
	2011	-	66.7%	33.3%	-	-
Arizona	2011	28.9%	37.8%	26.7%	2.2%	4.4%
Drugs – Wholesale	2007	-	40.0%	20.0%	-	40.0%
	2008	-	28.6%	28.6%	-	42.9%
	2010	-	50.0%	33.3%	-	16.7%
	2011	-	33.3%	66.7%	-	-
Arizona	2011	11.4%	31.8%	25.0%	13.6%	18.2%
Marijuana Grows	2007	N/A	N/A	N/A	N/A	N/A

Arizona Criminal Justice Commission

	2008	N/A	N/A	N/A	N/A	N/A
	2010	-	16.7%	50.0%	-	33.3%
	2011	-	-	100.0%	-	-
Arizona	2011	2.2%	13.3%	37.8%	22.2%	24.4%
Drugs – Manufacture	2007	20.0%	-	20.0%	20.0%	40.0%
	2008	-	-	25.0%	50.0%	25.0%
	2010	-	-	40.0%	20.0%	40.0%
	2011	-	-	100.0%	-	-
Arizona	2011	-	15.9%	34.1%	27.3%	22.7%
Marijuana -Sales	2007	20.0%	40.0%	40.0%	-	-
	2008	50.0%	25.0%	-	-	25.0%
	2010	50.0%	16.7%	16.7%	-	16.7%
	2011	33.3%	-	66.7%	-	-
Arizona	2011	45.5%	27.3%	13.6%	2.3%	11.4%
Crack Cocaine -Sales	2007	40.0%	20.0%	20.0%	-	20.0%
	2008	25.0%	25.0%	25.0%	12.5%	12.5%
	2010	33.3%	16.7%	16.7%	16.7%	16.7%
	2011	-	66.7%	-	-	33.3%
Arizona	2011	11.1%	15.6%	33.3%	13.3%	26.7%
Methamphetamine -Sales	2007	40.0%	20.0%	40.0%	-	-
	2008	25.0%	50.0%	-	-	25.0%
	2010	33.3%	33.3%	16.7%	-	16.7%
	2011	-	66.7%	33.3%	-	-
Arizona	2011	26.7%	31.1%	22.2%	6.7%	13.3%
Powdered Cocaine -Sales	2007	-	20.0%	40.0%	20.0%	20.0%
	2008	12.5%	25.0%	37.5%	-	25.0%
	2010	33.3%	16.7%	33.3%	-	16.7%
	2011	-	33.3%	33.3%	-	33.3%
Arizona	2011	2.3%	22.7%	40.9%	6.8%	27.3%
Heroin -Sales	2007	-	-	40.0%	20.0%	40.0%
	2008	-	25.0%	50.0%	-	25.0%
	2010	-	16.7%	66.7%	-	16.7%
	2011	-	66.7%	33.3%	-	-
Arizona	2011	20.0%	17.8%	28.9%	11.1%	22.2%
*MDMA (Ecstasy) and analogs -Sales	2007	-	-	20.0%	40.0%	40.0%
	2008	-	-	37.5%	-	62.5%
	2010	-	16.7%	33.3%	33.3%	16.7%
	2011	-	-	66.7%	-	33.3%
Arizona	2011	4.5%	6.8%	43.2%	15.9%	29.5%
Pharmaceuticals -Sales	2007	-	-	40.0%	20.0%	40.0%
	2008	12.5%	25.0%	12.5%	12.5%	37.5%
	2010	-	16.7%	66.7%	-	16.7%
	2011	-	33.3%	66.7%	-	-
Arizona	2011	8.9%	24.4%	35.6%	11.1%	20.0%
*(3,4-methylenedioxymethamphetamine)						

**Table 7k: Level of Activity by Gang, 2007-2011
(Of the Jurisdictions Reporting Gang Activity)**

	Year	High	Moderate	Low	Not Applicable	Unknown
Bloods (all sets)	2007	60.0%	20.0%	-	-	20.0%
	2008	25.0%	37.5%	12.5%	25.0%	-
	2010	33.3%	16.7%	16.7%	33.3%	-
	2011	-	33.3%	33.3%	33.3%	-
Arizona	2011	22.2%	20.0%	28.9%	20.0%	8.9%
Crips (all sets)	2007	40.0%	40.0%	-	-	20.0%
	2008	25.0%	37.5%	-	25.0%	12.5%
	2010	33.3%	16.7%	16.7%	33.3%	-
	2011	-	33.3%	33.3%	33.3%	-
Arizona	2011	17.8%	26.7%	31.1%	20.0%	4.4%
Neighborhood-based Drug Trafficking Groups/Crews	2007	20.0%	40.0%	-	20.0%	20.0%
	2008	12.5%	-	37.5%	25.0%	25.0%
	2010	16.7%	33.3%	33.3%	16.7%	-
	2011	-	33.3%	33.3%	33.3%	-
Arizona	2011	4.4%	24.4%	26.7%	24.4%	20.0%
Aryan Brotherhood	2007	Not Included in 2007 Survey				
	2008	-	-	37.5%	50.0%	12.5%
	2010	-	-	33.3%	50.0%	16.7%
	2011	-	-	100.0%	-	-
Arizona	2011	4.4%	13.3%	46.7%	26.7%	8.9%
Hells Angels OMG	2007	-	20.0%	20.0%	60.0%	-
	2008	-	12.5%	25.0%	62.5%	-
	2010	-	16.7%	16.7%	66.7%	-
	2011	-	-	66.7%	-	33.3%
Arizona	2011	2.2%	24.4%	37.8%	24.4%	11.1%
Hispanic Sureños (SUR 13)	2007	20.0%	20.0%	-	40.0%	20.0%
	2008	12.5%	12.5%	12.5%	12.5%	50.0%
	2010	16.7%	-	33.3%	50.0%	-
	2011	-	-	66.7%	33.3%	-
Arizona	2011	31.1%	17.8%	31.1%	17.8%	2.2%
Mexican Mafia/La Eme	2007	-	40.0%	40.0%	20.0%	-
	2008	-	12.5%	25.0%	25.0%	37.5%
	2010	-	-	50.0%	50.0%	-
	2011	-	-	66.7%	33.3%	-
Arizona	2011	22.2%	17.8%	26.7%	24.4%	8.9%
Skinheads	2007	-	-	40.0%	60.0%	-
	2008	-	-	25.0%	50.0%	25.0%
	2010	-	-	50.0%	33.3%	16.7%
	2011	-	-	66.7%	-	33.3%
Arizona	2011	8.9%	8.9%	37.8%	28.9%	15.6%
Mara Salvatrucha (MS-13)	2007	-	-	60.0%	40.0%	-
	2008	-	-	25.0%	62.5%	12.5%
	2010	-	-	33.3%	50.0%	16.7%
	2011	-	-	66.7%	-	33.3%
Arizona	2011	-	-	50.0%	38.6%	11.4%
Latin Kings	2007	-	-	60.0%	40.0%	-
	2008	-	-	12.5%	75.0%	12.5%
	2010	-	-	-	83.3%	16.7%
	2011	-	-	33.3%	33.3%	33.3%
Arizona	2011	-	2.3%	40.9%	47.7%	9.1%
Border Brothers	2007	-	-	20.0%	20.0%	60.0%
	2008	-	-	25.0%	62.5%	12.5%

Arizona Criminal Justice Commission

	2010	-	-	50.0%	50.0%	-
	2011	-	-	33.3%	33.3%	33.3%
Arizona	2011	-	4.4%	26.7%	60.0%	8.9%
Hispanic Norteños (14)	2007	-	-	20.0%	40.0%	40.0%
	2008	-	-	12.5%	50.0%	37.5%
	2010	-	-	16.7%	83.3%	-
	2011	-	-	-	100.0%	-
Arizona	2011	6.7%	11.1%	40.0%	35.6%	6.7%
18 th Street Gang	2007	-	-	20.0%	40.0%	40.0%
	2008	-	-	-	75.0%	25.0%
	2010	-	-	-	100.0%	-
	2011	-	-	-	100.0%	-
Arizona	2011	-	-	27.3%	61.4%	11.4%
La Raza	2007	-	-	-	60.0%	40.0%
	2008	-	-	-	50.0%	50.0%
	2010	-	-	-	100.0%	-
	2011	-	-	-	100.0%	-
Arizona	2011	4.5%	-	6.8%	70.5%	18.2%
UBN*	2007	-	-	-	50.0%	50.0%
	2008	-	-	-	71.4%	28.6%
	2010	-	-	20.0%	80.0%	-
	2011	-	-	-	66.7%	33.3%
Arizona	2011	2.3%	2.3%	2.3%	68.2%	25.0%
Gangster Disciples	2007	-	-	-	80.0%	20.0%
	2008	-	-	12.5%	87.5%	-
	2010	-	-	16.7%	83.3%	-
	2011	-	-	-	66.7%	33.3%
Arizona	2011	-	8.9%	22.2%	57.8%	11.1%
Bandidos OMG	2007	-	-	-	80.0%	20.0%
	2008	-	-	-	85.7%	14.3%
	2010	-	-	-	100.0%	-
	2011	-	-	-	66.7%	33.3%
Arizona	2011	-	2.2%	11.1%	71.1%	15.6%
Black Gangster Disciples	2007	-	-	-	80.0%	20.0%
	2008	-	-	12.5%	87.5%	-
	2010	-	-	-	100.0%	-
	2011	-	-	-	66.7%	33.3%
Arizona	2011	-	4.4%	17.8%	62.2%	15.6%
Mexikanemi (Texas Mexican Mafia)	2007	-	-	-	60.0%	40.0%
	2008	-	-	-	100.0%	-
	2010	-	-	-	100.0%	-
	2011	-	-	-	66.7%	33.3%
Arizona	2011	-	-	6.7%	80.0%	13.3%
Outlaws OMG	2007	-	-	-	80.0%	20.0%
	2008	-	-	14.3%	71.4%	14.3%
	2010	-	-	-	100.0%	-
	2011	-	-	-	66.7%	33.3%
Arizona	2011	-	-	13.6%	63.6%	22.7%
Pagans OMG	2007	-	-	-	80.0%	20.0%
	2008	-	-	-	85.7%	14.3%
	2010	-	-	-	100.0%	-
	2011	-	-	-	66.7%	33.3%
Arizona	2011	-	-	2.2%	84.4%	13.3%
Texas Syndicate	2007	-	-	-	60.0%	40.0%
	2008	-	-	-	100.0%	-
	2010	-	-	-	100.0%	-

	2011	-	-	-	66.7%	33.3%
Arizona	2011	-	2.3%	4.5%	81.8%	11.4%
Almighty P Stone Nation	2007	-	-	-	80.0%	20.0%
	2008	-	-	-	100.0%	-
	2010	-	-	-	83.3%	16.7%
	2011	-	-	-	66.7%	33.3%
Arizona	2011	-	2.2%	2.2%	82.2%	13.3%
La Nuestra Familia	2007	-	-	-	60.0%	40.0%
	2008	-	-	-	75.0%	25.0%
	2010	-	-	-	83.3%	16.7%
	2011	-	-	-	66.7%	33.3%
Arizona	2011	-	-	9.3%	74.4%	16.3%
Vice Lords	2007	-	-	-	60.0%	40.0%
	2008	-	-	-	87.5%	12.5%
	2010	-	-	-	83.3%	16.7%
	2011	-	-	-	66.7%	33.3%
Arizona	2011	-	2.2%	8.9%	75.6%	13.3%
Asian Gangs (all sets)	2007	-	-	-	100.0%	-
	2008	-	-	-	87.5%	12.5%
	2010	-	-	-	100.0%	-
	2011	-	-	-	33.3%	66.7%
Arizona	2011	-	-	6.7%	82.2%	11.1%

**Table 8k: Gang Coordination with Other Gangs, 2007-2011
(Of the Jurisdictions Reporting Gang Activity)**

	2007	2008	2010	2011	2011 Arizona
Yes	80.0%	50.0%	80.0%	50.0%	57.1%
No	20.0%	33.3%	20.0%	50.0%	42.9%
Unsure/Don't Know	-	16.7%	-	-	-
Total Responses	5	6	5	2	42

Table 9k: Effective Gang Interdiction, Intervention, or Suppression Strategies, 2007-2011										
	2007		2008		2010		2011		2011 Arizona	
	Number of Agencies (#)	Percent of Agencies (%)	#	%	#	%	#	%	#	%
Enforcement	1	20.0%	2	25.0%	5	83.3%	3	100.0%	40	87.0%
Identification of Gang Members	-	-	-	-	4	66.7%	3	100.0%	38	82.6%
GIITEM	3	60.0%	2	25.0%	4	66.7%	3	100.0%	31	67.4%
Joint Efforts with Other Agencies	1	20.0%	2	25.0%	2	33.3%	3	100.0%	27	58.7%
Gang Crime/Intelligence Data Analyses	-	-	-	-	1	16.7%	1	33.3%	21	45.7%
Law Enforcement Gang Units	-	-	1	12.5%	1	16.7%	1	33.3%	19	41.3%
School Programs	-	-	-	-	1	16.7%	1	33.3%	12	26.1%
Community Programs	1	20.0%	-	-	1	16.7%	1	33.3%	11	23.9%
Special Prosecution Programs	-	-	-	-	2	33.3%	-	-	8	17.4%

Figure 3k

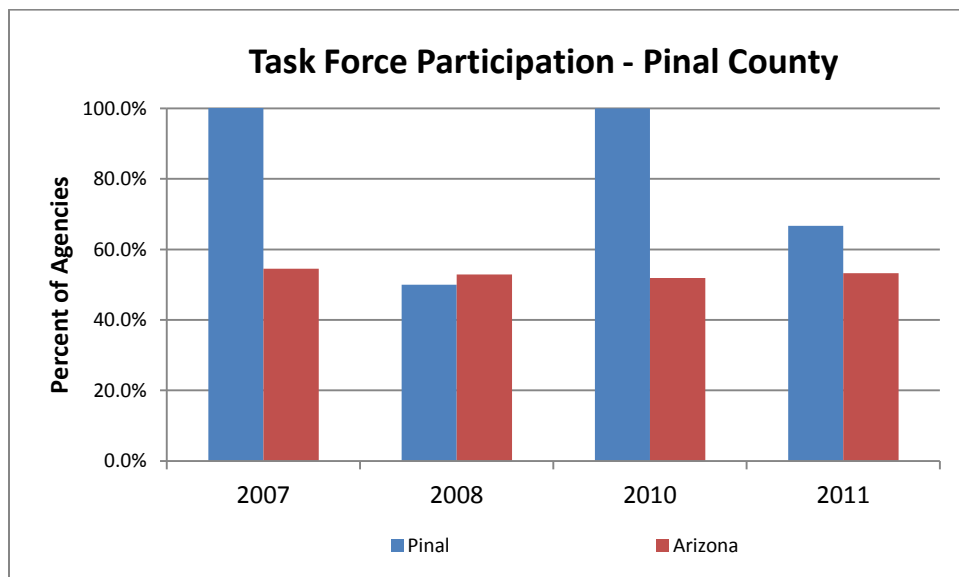

Appendix L

Santa Cruz County

The following set of tables and figures is similar to the set of tables and figures included in the main body of this report, except that they contain data reported by Santa Cruz County agencies only. Note that the tables and figures are each numbered as they appear in the main body of this report but also include an 'I' following each number to differentiate them from the statewide data tables.

Table 1I: Number of Law Enforcement Agencies Responding to Arizona Gang Threat Assessment Survey, 2007-2011								
	2007		2008		2010¹⁴		2011	
	Number	Percent Returned	Number	Percent Returned	Number	Percent Returned	Number	Percent Returned
Sent a Survey	3		3		3		4	
Returned a Survey	3	100.0%	3	100.0%	1	33.3%	1	25.0%

Table 2I: Number of Law Enforcement Agencies that Reported Gangs, 2007-2011										
	2007		2008		2010		2011		2011 Arizona	
	Number (#)	Percent (%)	#	%	#	%	#	%	#	%
Yes	2	66.7%	2	66.7%	1	100.0%	1	100.0%	46	73.0%
No	-	-	1	33.3%	-	-	-	-	17	27.0%

Table 3I: Percentage of Jurisdictions Reporting Gangs Expanding their Scope of Activities, 2007-2011 (Of the Jurisdictions Reporting Gang Activity)					
	2007	2008	2010	2011	2011 Arizona
Yes	100.0%	100.0%	-	-	48.8%
No	-	-	100.0%	100.0%	51.2%
Unsure/Don't Know	-	-	-	-	-
Total Responses	2	2	1	1	43

¹⁴ 2010 data was previously included in the 2009 report as 2009 data.

Figure 11

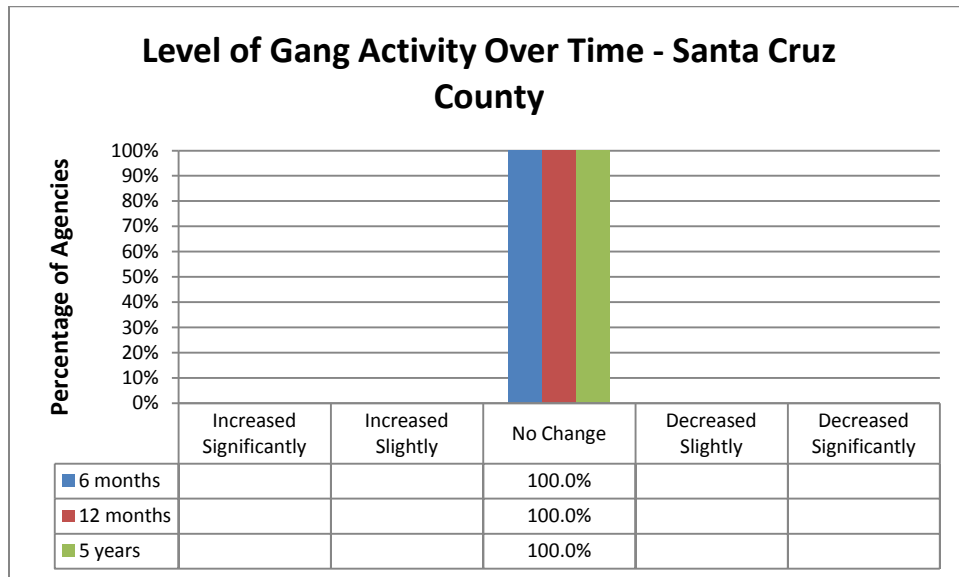
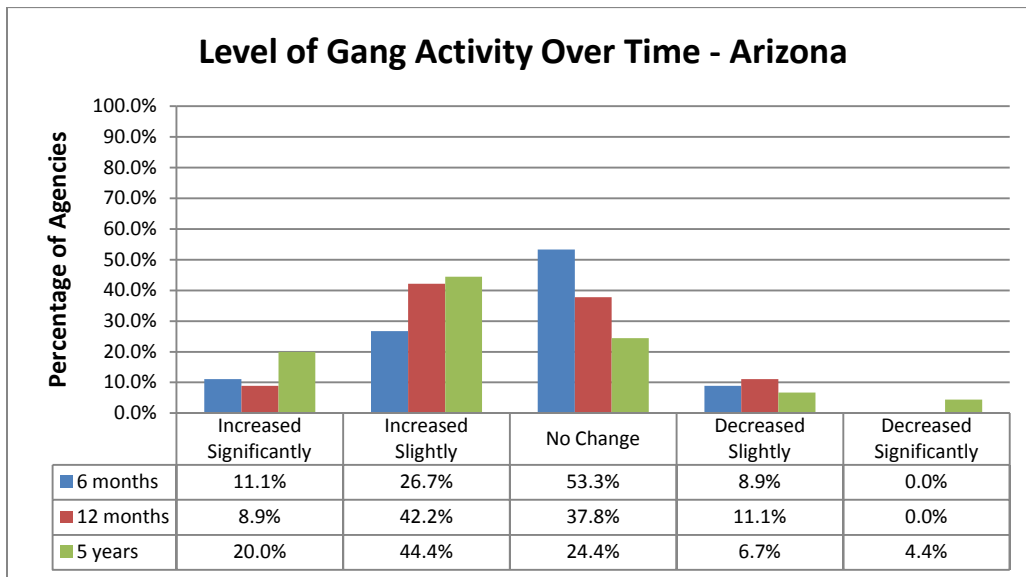

Figure 21



**Table 4I: Primary Crimes Committed by Gangs, 2011
(Of the Jurisdictions Reporting Gang Activity)**

Crime	Santa Cruz County		Arizona	
	Number of Agencies	Percent of Agencies	Number of Agencies	Percent of Agencies
Assault/Aggravated Assault	1	100.0%	30	66.7%
Burglary	1	100.0%	24	53.3%
Drug Sales	1	100.0%	13	28.9%
Threatening and Intimidation	1	100.0%	9	20.0%
Auto Theft	1	100.0%	7	15.6%
Number of Agencies Responding	1		45	

**Table 5I: Level of Gang Involvement in Crime, 2007-2011
(Of the Jurisdictions Reporting Gang Activity)**

	Year	High	Moderate	Low	None	Unknown
Burglary	2007	50.0%	50.0%	-	-	-
	2008	-	100.0%	-	-	-
	2010	-	-	100.0%	-	-
	2011	-	-	100.0%	-	-
Arizona	2011	22.2%	44.4%	22.2%	4.4%	6.7%
Auto Theft	2007	-	50.0%	50.0%	-	-
	2008	-	50.0%	-	50.0%	-
	2010	-	-	-	100.0%	-
	2011	-	-	100.0%	-	-
Arizona	2011	4.4%	28.9%	46.7%	15.6%	4.4%
Felonious Assault	2007	50.0%	-	50.0%	-	-
	2008	50.0%	-	50.0%	-	-
	2010	-	-	-	-	100.0%
	2011	-	-	100.0%	-	-
Arizona	2011	24.4%	31.1%	31.1%	6.7%	6.7%
Vandalism/Graffiti/Tagging	2007	50.0%	50.0%	-	-	-
	2008	100.0%	-	-	-	-
	2010	-	100.0%	-	-	-
	2011	-	-	-	100.0%	-
Arizona	2011	53.3%	24.4%	13.3%	4.4%	4.4%
Intimidation/Extortion	2007	-	-	100.0%	-	-
	2008	-	50.0%	-	-	50.0%
	2010	-	-	100.0%	-	-
	2011	-	-	-	100%	-
Arizona	2011	13.3%	37.8%	24.4%	4.4%	20.0%
Arson	2007	-	-	-	50.0%	50.0%
	2008	-	-	-	100.0%	-
	2010	-	-	-	100.0%	-
	2011	-	-	-	100.0%	-
Arizona	2011	2.2%	6.7%	26.7%	40.0%	24.4%
Firearms Trafficking	2007	50.0%	-	50.0%	-	-
	2008	-	50.0%	-	50.0%	-
	2010	-	-	-	100.0%	-
	2011	-	-	-	100.0%	-
Arizona	2011	8.9%	26.7%	28.9%	13.3%	22.2%
Human Trafficking	2007	50.0%	-	-	-	50.0%
	2008	-	50.0%	-	50.0%	-
	2010	-	-	-	100.0%	-
	2011	-	-	-	100.0%	-

Arizona Criminal Justice Commission

Arizona	2011	4.4%	15.6%	15.6%	33.3%	31.1%
Identity Theft	2007	50.0%	-	-	-	50.0%
	2008	-	-	-	100.0%	-
	2010	-	-	-	100.0%	-
	2011	-	-	-	100.0%	-
Arizona	2011	4.4%	26.7%	28.9%	22.2%	17.8%
Kidnapping	2007	-	-	50.0%	50.0%	-
	2008	-	-	50.0%	50.0%	-
	2010	-	-	-	100.0%	-
	2011	-	-	-	100.0%	-
Arizona	2011	2.2%	8.9%	31.1%	33.3%	24.4%
Murder	2007	-	-	50.0%	50.0%	-
	2008	-	-	50.0%	50.0%	-
	2010	-	-	-	100.0%	-
	2011	-	-	-	100.0%	-
Arizona	2011	6.7%	13.3%	28.9%	44.4%	6.7%
Prostitution	2007	-	-	-	100.0%	-
	2008	-	-	-	100.0%	-
	2010	-	-	-	100.0%	-
	2011	-	-	-	100.0%	-
Arizona	2011	4.4%	6.7%	20.0%	37.8%	31.1%
Robbery	2007	-	-	50.0%	50.0%	-
	2008	-	50.0%	50.0%	-	-
	2010	-	-	-	100.0%	-
	2011	-	-	-	100.0%	-
Arizona	2011	9.1%	27.3%	36.4%	11.4%	15.9%
Sexual Assault/Rape	2007	-	50.0%	50.0%	-	-
	2008	-	-	50.0%	50.0%	-
	2010	-	-	-	100.0%	-
	2011	-	-	-	100.0%	-
Arizona	2011	2.2%	4.4%	46.7%	26.7%	20.0%
Fraud	2007	50.0%	-	-	-	50.0%
	2008	-	-	50.0%	50.0%	-
	2010	-	-	-	-	-
	2011	-	-	-	100.0%	-
Arizona	2011	2.2%	20.0%	31.1%	20.0%	26.7%

**Table 6I: Gang Involvement in the Sale of Drugs, 2007-2011
(Of the Jurisdictions Reporting Gang Activity)**

		High	Moderate	Low	None	Unknown
Drugs – Street Sales	2007	50.0%	50.0%	-	-	-
	2008	50.0%	50.0%	-	-	-
	2010	-	-	100.0%	-	-
	2011	-	-	100.0%	-	-
Arizona	2011	28.9%	37.8%	26.7%	2.2%	4.4%
Drugs – Manufacture	2007	-	-	50.0%	50.0%	-
	2008	-	-	-	100.0%	-
	2010	-	-	-	-	100.0%
	2011	-	-	-	100.0%	-
Arizona	2011	-	15.9%	34.1%	27.3%	22.7%
Drugs – Wholesale	2007	50.0%	-	50.0%	-	-
	2008	50.0%	-	50.0%	-	-
	2010	-	-	-	-	100.0%
	2011	-	-	100.0%	-	-
Arizona	2011	11.4%	31.8%	25.0%	13.6%	18.2%
Marijuana Grows	2007	N/A	N/A	N/A	N/A	N/A
	2008	N/A	N/A	N/A	N/A	N/A
	2010	-	-	-	-	100.0%
	2011	-	-	-	100.0%	-
Arizona	2011	2.2%	13.3%	37.8%	22.2%	24.4%
Heroin -Sales	2007	50.0%	-	-	-	50.0%
	2008	-	-	50.0%	50.0%	-
	2010	-	-	-	100.0%	-
	2011	-	-	-	100.0%	-
Arizona	2011	20.0%	17.8%	28.9%	11.1%	22.2%
Marijuana -Sales	2007	50.0%	50.0%	-	-	-
	2008	50.0%	-	50.0%	-	-
	2010	-	100.0%	-	-	-
	2011	-	-	100.0%	-	-
Arizona	2011	45.5%	27.3%	13.6%	2.3%	11.4%
Methamphetamine -Sales	2007	-	-	100.0%	-	-
	2008	-	-	50.0%	50.0%	-
	2010	-	-	-	100.0%	-
	2011	-	-	-	100.0%	-
Arizona	2011	26.7%	31.1%	22.2%	6.7%	13.3%
Powdered Cocaine -Sales	2007	50.0%	-	50.0%	-	-
	2008	-	50.0%	-	50.0%	-
	2010	-	-	100.0%	-	-
	2011	-	-	100.0%	-	-
Arizona	2011	2.3%	22.7%	40.9%	6.8%	27.3%
Crack Cocaine -Sales	2007	50.0%	-	-	-	50.0%
	2008	-	-	50.0%	50.0%	-
	2010	-	-	-	100.0%	-
	2011	-	-	-	100.0%	-
Arizona	2011	11.1%	15.6%	33.3%	13.3%	26.7%
*MDMA (Ecstasy) and analogs -Sales	2007	-	-	100.0%	-	-
	2008	-	-	-	100.0%	-
	2010	-	100.0%	-	-	-
	2011	-	-	-	100.0%	-
Arizona	2011	4.5%	6.8%	43.2%	15.9%	29.5%
Pharmaceuticals -Sales	2007	-	-	50.0%	-	50.0%
	2008	-	50.0%	-	50.0%	-
	2010	-	-	-	100.0%	-

	2011	-	-	-	100.0%	-
Arizona	2011	8.9%	24.4%	35.6%	11.1%	20.0%
*(3,4-methylenedioxymethamphetamine)						

Table 7I: Level of Activity by Gang, 2007-2011 (Of the Jurisdictions Reporting Gang Activity)						
	Year	High	Moderate	Low	Not Applicable	Unknown
Neighborhood-based Drug Trafficking Groups/Crews	2007	50.0%	-	-	50.0%	-
	2008	-	50.0%	50.0%	-	-
	2010	-	-	-	100.0%	-
	2011	-	100.0%	-	-	-
Arizona	2011	4.4%	24.4%	26.7%	24.4%	20.0%
Latin Kings	2007	-	-	100.0%	-	-
	2008	-	-	-	100.0%	-
	2010	-	-	100.0%	-	-
	2011	-	-	-	100.0%	-
Arizona	2011	-	2.3%	40.9%	47.7%	9.1%
Mara Salvatrucha (MS-13)	2007	-	-	50.0%	50.0%	-
	2008	-	-	100.0%	-	-
	2010	-	-	100.0%	-	-
	2011	-	-	-	100.0%	-
Arizona	2011	-	-	50.0%	38.6%	11.4%
18 th Street Gang	2007	-	-	-	100.0%	-
	2008	-	-	-	100.0%	-
	2010	-	-	-	100.0%	-
	2011	-	-	-	100.0%	-
Arizona	2011	-	-	27.3%	61.4%	11.4%
Aryan Brotherhood	2007	Not Included in 2007 Survey				
	2008	-	-	50.0%	50.0%	-
	2010	-	-	-	100.0%	-
	2011	-	-	-	100.0%	-
Arizona	2011	4.4%	13.3%	46.7%	26.7%	8.9%
Asian Gangs (all sets)	2007	-	-	-	100.0%	-
	2008	-	-	-	100.0%	-
	2010	-	-	-	100.0%	-
	2011	-	-	-	100.0%	-
Arizona	2011	-	-	6.7%	82.2%	11.1%
Bandidos OMG	2007	-	-	-	100.0%	-
	2008	-	-	-	100.0%	-
	2010	-	-	-	100.0%	-
	2011	-	-	-	100.0%	-
Arizona	2011	-	2.2%	11.1%	71.1%	15.6%
Black Gangster Disciples	2007	-	-	-	100.0%	-
	2008	-	-	-	100.0%	-
	2010	-	-	-	100.0%	-
	2011	-	-	-	100.0%	-
Arizona	2011	-	4.4%	17.8%	62.2%	15.6%
Bloods (all sets)	2007	-	-	50.0%	50.0%	-
	2008	-	-	-	100.0%	-
	2010	-	-	-	100.0%	-
	2011	-	-	-	100.0%	-
Arizona	2011	22.2%	20.0%	28.9%	20.0%	8.9%
Border Brothers	2007	-	-	50.0%	50.0%	-
	2008	-	50.0%	-	50.0%	-
	2010	-	-	-	100.0%	-

Arizona Criminal Justice Commission

	2011	-	-	-	100.0%	-
Arizona	2011	-	4.4%	26.7%	60.0%	8.9%
Crips (all sets)	2007	-	-	50.0%	50.0%	-
	2008	-	-	-	100.0%	-
	2010	-	-	-	100.0%	-
	2011	-	-	-	100.0%	-
Arizona	2011	17.8%	26.7%	31.1%	20.0%	4.4%
Gangster Disciples	2007	-	-	-	100.0%	-
	2008	-	-	-	100.0%	-
	2010	-	-	-	100.0%	-
	2011	-	-	-	100.0%	-
Arizona	2011	-	8.9%	22.2%	57.8%	11.1%
Hells Angels OMG	2007	-	-	50.0%	50.0%	-
	2008	-	-	50.0%	50.0%	-
	2010	-	-	-	100.0%	-
	2011	-	-	-	100.0%	-
Arizona	2011	2.2%	24.4%	37.8%	24.4%	11.1%
Hispanic Norteños (14)	2007	-	-	50.0%	50.0%	-
	2008	-	50.0%	-	50.0%	-
	2010	-	-	-	100.0%	-
	2011	-	-	-	100.0%	-
Arizona	2011	6.7%	11.1%	40.0%	35.6%	6.7%
La Nuestra Familia	2007	-	-	50.0%	50.0%	-
	2008	-	-	-	100.0%	-
	2010	-	-	-	100.0%	-
	2011	-	-	-	100.0%	-
Arizona	2011	-	-	9.3%	74.4%	16.3%
La Raza	2007	-	-	-	100.0%	-
	2008	-	-	-	100.0%	-
	2010	-	-	-	100.0%	-
	2011	-	-	-	100.0%	-
Arizona	2011	4.5%	-	6.8%	70.5%	18.2%
Mexican Mafia/La Eme	2007	-	50.0%	-	50.0%	-
	2008	-	50.0%	-	50.0%	-
	2010	-	-	-	100.0%	-
	2011	-	-	-	100.0%	-
Arizona	2011	22.2%	17.8%	26.7%	24.4%	8.9%
Mexikanemi (Texas Mexican Mafia)	2007	-	50.0%	-	50.0%	-
	2008	-	-	-	100.0%	-
	2010	-	-	-	100.0%	-
	2011	-	-	-	100.0%	-
Arizona	2011	-	-	6.7%	80.0%	13.3%
Outlaws OMG	2007	-	-	-	100.0%	-
	2008	-	-	-	100.0%	-
	2010	-	-	-	100.0%	-
	2011	-	-	-	100.0%	-
Arizona	2011	-	-	13.6%	63.6%	22.7%
Pagans OMG	2007	-	-	-	100.0%	-
	2008	-	-	-	100.0%	-
	2010	-	-	-	100.0%	-
	2011	-	-	-	100.0%	-
Arizona	2011	-	-	2.2%	84.4%	13.3%
Skinheads	2007	-	-	-	100.0%	-
	2008	-	-	50.0%	50.0%	-
	2010	-	-	-	100.0%	-
	2011	-	-	-	100.0%	-

Arizona	2011	8.9%	8.9%	37.8%	28.9%	15.6%
Texas Syndicate	2007	-	-	-	100.0%	-
	2008	-	-	-	100.0%	-
	2010	-	-	-	100.0%	-
	2011	-	-	-	100.0%	-
Arizona	2011	-	2.3%	4.5%	81.8%	11.4%
UBN	2007	-	-	-	100.0%	-
	2008	-	-	-	100.0%	-
	2010	-	-	-	100.0%	-
	2011	-	-	-	100.0%	-
Arizona	2011	2.3%	2.3%	2.3%	68.2%	25.0%
Vice Lords	2007	-	-	-	100.0%	-
	2008	-	-	-	100.0%	-
	2010	-	-	-	100.0%	-
	2011	-	-	-	100.0%	-
Arizona	2011	-	2.2%	8.9%	75.6%	13.3%
Hispanic Sureños (SUR 13)	2007	-	-	50.0%	50.0%	-
	2008	-	50.0%	-	50.0%	-
	2010	-	-	-	-	100.0%
	2011	-	-	-	100.0%	-
Arizona	2011	31.1%	17.8%	31.1%	17.8%	2.2%
Almighty P Stone Nation	2007	-	-	-	100.0%	-
	2008	-	-	-	100.0%	-
	2010	-	-	-	100.0%	-
	2011	-	-	-	100.0%	-
Arizona	2011	-	2.2%	2.2%	82.2%	13.3%

**Table 8I: Gang Coordination with Other Gangs, 2007-2011
(Of the Jurisdictions Reporting Gang Activity)**

	2007	2008	2010	2011	2011 Arizona
Yes	50.0%	50.0%	-	-	57.1%
No	50.0%	50.0%	100.0%	100.0%	42.9%
Unsure/Don't Know	-	-	-	-	-
Total Responses	2	2	1	1	42

Table 9I: Effective Gang Interdiction, Intervention, or Suppression Strategies, 2007-2011										
	2007		2008		2010		2011		2011 Arizona	
	Number of Agencies (#)	Percent of Agencies (%)	#	%	#	%	#	%	#	%
Enforcement	-	-	-	-	1	100.0%	1	100.0%	40	87.0%
Joint Efforts with Other Agencies	-	-	-	-	1	100.0%	1	100.0%	27	58.7%
GIITEM	2	100.0%	2	100.0%	1	100.0%	1	100.0%	31	67.4%
Community Programs	-	-	-	-	1	100.0%	1	100.0%	11	23.9%
Identification of Gang Members	-	-	-	-	-	-	-	-	38	82.6%
Gang Crime/Intelligence Data Analyses	-	-	-	-	1	100.0%	-	-	21	45.7%
Law Enforcement Gang Units	-	-	-	-	-	-	-	-	19	41.3%
School Programs	1	50.0%	-	-	1	100.0%	-	-	12	26.1%
Special Prosecution Programs	-	-	-	-	-	-	-	-	8	17.4%

Figure 3I

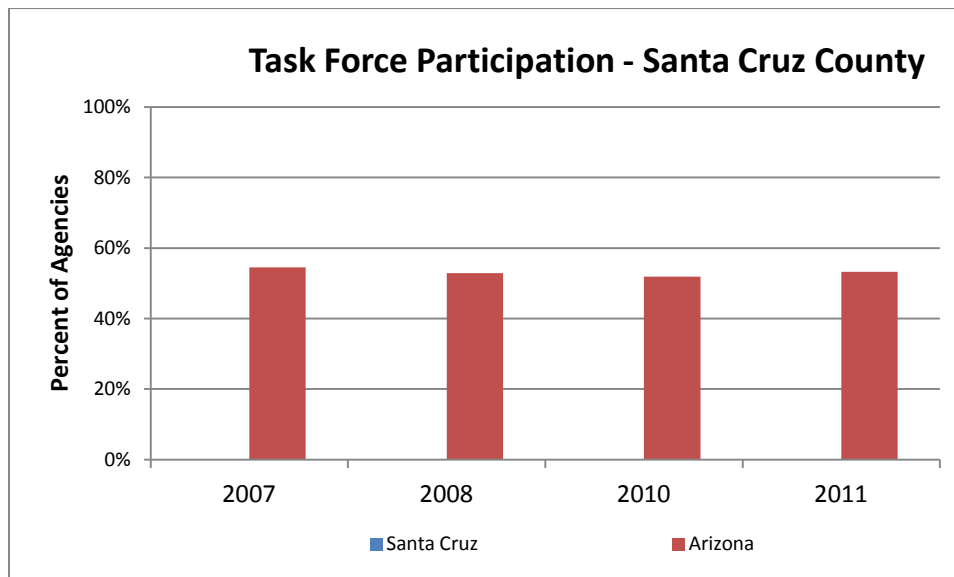

Appendix M

Yavapai County

The following set of tables and figures is similar to the set of tables and figures included in the main body of this report, except that they contain data reported by Yavapai County agencies only. Note that the tables and figures are each numbered as they appear in the main body of this report but also include an 'm' following each number to differentiate them from the statewide data tables.

Table 1m: Number of Law Enforcement Agencies Responding to Arizona Gang Threat Assessment Survey, 2007-2011								
	2007		2008		2010¹⁵		2011	
	Number	Percent Returned	Number	Percent Returned	Number	Percent Returned	Number	Percent Returned
Sent a Survey	11		11		11		11	
Returned a Survey	11	100.0%	11	100.0%	11	100.0%	4	36.4%

Table 2m: Number of Law Enforcement Agencies that Reported Gangs, 2007-2011										
	2007		2008		2010		2011		2011 Arizona	
	Number (#)	Percent (%)	#	%	#	%	#	%	#	%
Yes	5	45.5%	7	63.6%	6	54.5%	4	100.0%	46	73.0%
No	6	54.5%	4	36.4%	5	45.5%	-	-	17	27.0%

Table 3m: Percentage of Jurisdictions Reporting Gangs Expanding their Scope of Activities, 2007-2011 (Of the Jurisdictions Reporting Gang Activity)					
	2007	2008	2010	2011	2011 Arizona
Yes	40.0%	50.0%	40.0%	75.0%	48.8%
No	40.0%	33.3%	60.0%	25.0%	51.2%
Total Responses	5	6	5	43	43

¹⁵ 2010 data was previously included in the 2009 report as 2009 data.

Figure 1m

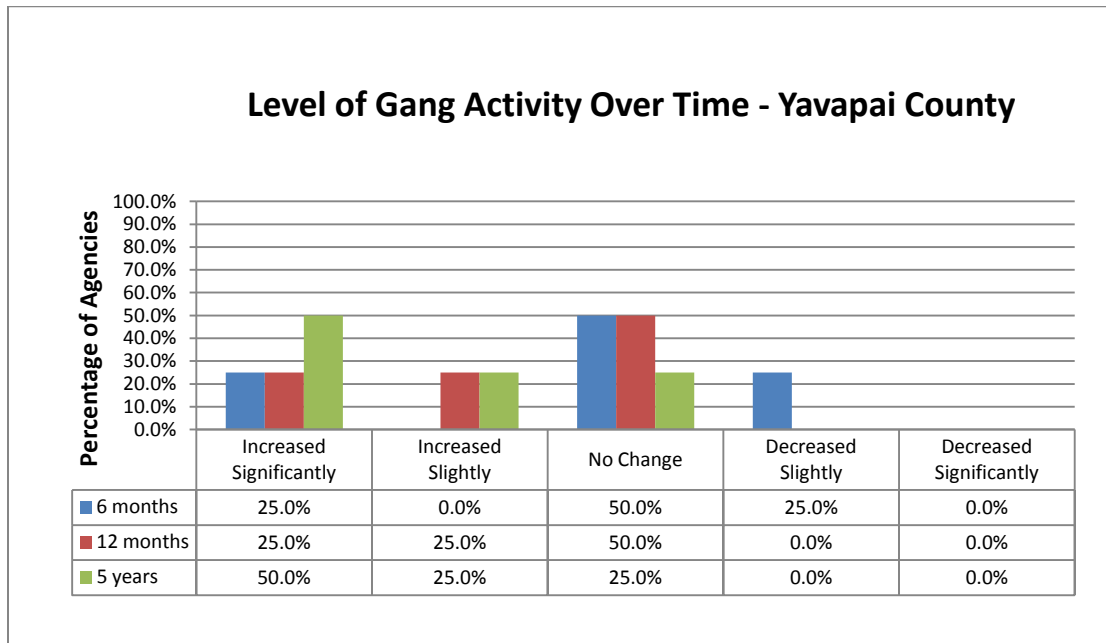
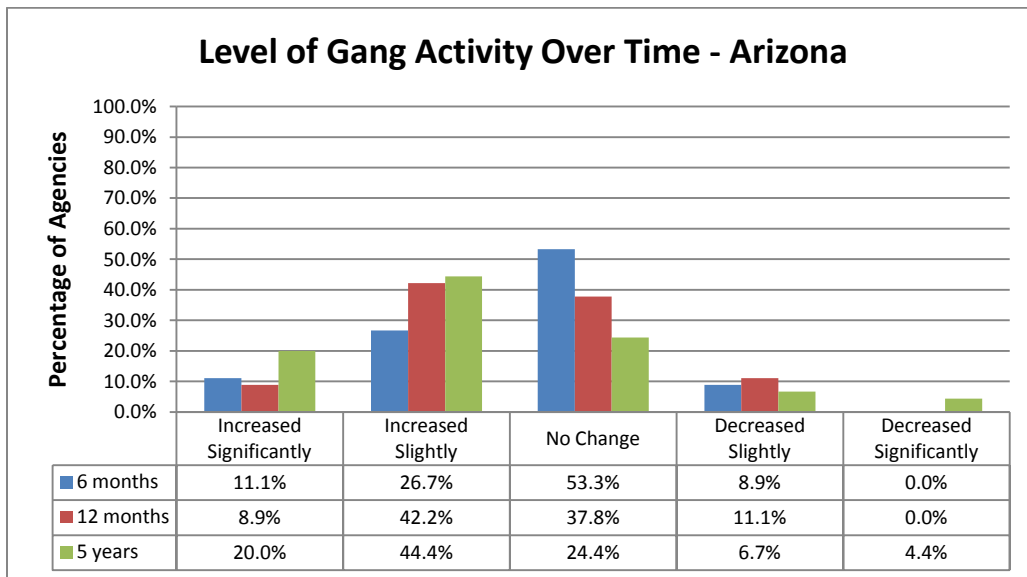

Figure 2m



**Table 4m: Primary Crimes Committed by Gangs, 2011
(Of the Jurisdictions Reporting Gang Activity)**

	Yavapai County		Arizona	
Crime	Number of Agencies	Percent of Agencies	Number of Agencies	Percent of Agencies
Assault/Aggravated Assault	2	50.0%	30	66.7%
Burglary	2	50.0%	24	53.3%
Threatening and Intimidation	2	50.0%	9	20.0%
Drug Sales	1	25.0%	13	28.9%
Theft	1	25.0%	12	26.7%
Criminal Damage	1	25.0%	11	24.4%
Vandalism/Graffiti/Tagging	1	25.0%	11	24.4%
Auto Theft	1	25.0%	7	15.6%
Drug Use	1	25.0%	1	2.2%
Number of Agencies Responding	4		45	

**Table 5m: Level of Gang Involvement in Crime, 2007-2011
(Of the Jurisdictions Reporting Gang Activity)**

	Year	High	Moderate	Low	None	Unknown
Vandalism/Graffiti/Tagging	2007	-	40.0%	20.0%	20.0%	20.0%
	2008	14.3%	57.1%	14.3%	-	14.3%
	2010	40.0%	40.0%	-	-	20.0%
	2011	50.0%	50.0%	-	-	-
Arizona	2011	53.3%	24.4%	13.3%	4.4%	4.4%
Burglary	2007	-	20.0%	20.0%	20.0%	40.0%
	2008	14.3%	28.6%	-	14.3%	42.9%
	2010	-	33.3%	33.3%	-	33.3%
	2011	-	50.0%	25.0%	-	25.0%
Arizona	2011	22.2%	44.4%	22.2%	4.4%	6.7%
Intimidation/Extortion	2007	-	40.0%	20.0%	-	40.0%
	2008	14.3%	42.9%	28.6%	-	14.3%
	2010	16.7%	16.7%	16.7%	16.7%	33.3%
	2011	-	50.0%	25.0%	-	25.0%
Arizona	2011	13.3%	37.8%	24.4%	4.4%	20.0%
Auto Theft	2007	-	-	40.0%	20.0%	40.0%
	2008	-	14.3%	28.6%	28.6%	28.6%
	2010	-	33.3%	33.3%	16.7%	16.7%
	2011	-	50.0%	-	50.0%	-
Arizona	2011	4.4%	28.9%	46.7%	15.6%	4.4%
Felonious Assault	2007	-	20.0%	20.0%	20.0%	40.0%
	2008	14.3%	42.9%	28.6%	-	14.3%
	2010	-	33.3%	33.3%	16.7%	16.7%
	2011	-	25.0%	25.0%	50.0%	-
Arizona	2011	24.4%	31.1%	31.1%	6.7%	6.7%
Robbery	2007	-	-	60.0%	20.0%	20.0%
	2008	14.3%	-	28.6%	14.3%	42.9%
	2010	16.7%	-	16.7%	16.7%	50.0%
	2011	-	25.0%	25.0%	25.0%	25.0%
Arizona	2011	9.1%	27.3%	36.4%	11.4%	15.9%
Firearms Trafficking	2007	-	-	60.0%	-	40.0%
	2008	-	42.9%	14.3%	-	42.9%

Arizona Criminal Justice Commission

	2010	-	-	50.0%	33.3%	16.7%
	2011	-	25.0%	25.0%	25.0%	25.0%
Arizona	2011	8.9%	26.7%	28.9%	13.3%	22.2%
Murder	2007	-	-	20.0%	40.0%	40.0%
	2008	-	-	16.7%	33.3%	50.0%
	2010	-	-	16.7%	66.7%	16.7%
	2011	-	-	25.0%	75.0%	-
Arizona	2011	6.7%	13.3%	28.9%	44.4%	6.7%
Identity Theft	2007	-	20.0%	20.0%	-	60.0%
	2008	-	14.3%	42.9%	-	42.9%
	2010	-	-	20.0%	20.0%	60.0%
	2011	-	-	25.0%	25.0%	50.0%
Arizona	2011	4.4%	26.7%	28.9%	22.2%	17.8%
Arson	2007	-	-	20.0%	40.0%	40.0%
	2008	-	-	14.3%	42.9%	42.9%
	2010	-	-	16.7%	50.0%	33.3%
	2011	-	-	25.0%	50.0%	25.0%
Arizona	2011	2.2%	6.7%	26.7%	40.0%	24.4%
Human Trafficking	2007	-	-	20.0%	20.0%	60.0%
	2008	-	14.3%	14.3%	14.3%	57.1%
	2010	-	20.0%	-	20.0%	60.0%
	2011	-	-	-	25.0%	75.0%
Arizona	2011	4.4%	15.6%	15.6%	33.3%	31.1%
Prostitution	2007	-	-	20.0%	40.0%	40.0%
	2008	-	14.3%	28.6%	28.6%	28.6%
	2010	-	-	20.0%	40.0%	40.0%
	2011	-	-	-	50.0%	50.0%
Arizona	2011	4.4%	6.7%	20.0%	37.8%	31.1%
Fraud	2007	-	-	60.0%	-	40.0%
	2008	-	14.3%	42.9%	-	42.9%
	2010	-	-	20.0%	20.0%	60.0%
	2011	-	-	-	25.0%	75.0%
Arizona	2011	2.2%	20.0%	31.1%	20.0%	26.7%
Kidnapping	2007	-	-	20.0%	40.0%	40.0%
	2008	-	-	14.3%	42.9%	42.9%
	2010	-	-	16.7%	50.0%	33.3%
	2011	-	-	-	25.0%	75.0%
Arizona	2011	2.2%	8.9%	31.1%	33.3%	24.4%
Sexual Assault/Rape	2007	-	-	20.0%	20.0%	60.0%
	2008	-	-	14.3%	42.9%	42.9%
	2010	-	-	16.7%	33.3%	50.0%
	2011	-	-	-	50.0%	50.0%
Arizona	2011	2.2%	4.4%	46.7%	26.7%	20.0%

**Table 6m: Gang Involvement in the Sale of Drugs, 2007-2011
(Of the Jurisdictions Reporting Gang Activity)**

		High	Moderate	Low	None	Unknown
Drugs – Street Sales	2007	-	60.0%	40.0%	-	-
	2008	28.6%	42.9%	14.3%	-	14.3%
	2010	-	33.3%	33.3%	-	33.3%
	2011	-	25.0%	75.0%	-	-
Arizona	2011	28.9%	37.8%	26.7%	2.2%	4.4%
Drugs – Manufacture	2007	-	-	40.0%	-	60.0%
	2008	14.3%	14.3%	28.6%	-	42.9%
	2010	-	16.7%	-	33.3%	50.0%
	2011	-	-	-	25.0%	75.0%
Arizona	2011	-	15.9%	34.1%	27.3%	22.7%
Drugs – Wholesale	2007	-	-	60.0%	-	40.0%
	2008	28.6%	-	28.6%	-	42.9%
	2010	-	16.7%	-	-	83.3%
	2011	-	-	25.0%	25.0%	50.0%
Arizona	2011	11.4%	31.8%	25.0%	13.6%	18.2%
Marijuana Grows	2007	N/A	N/A	N/A	N/A	N/A
	2008	N/A	N/A	N/A	N/A	N/A
	2010	-	-	33.3%	16.7%	50.0%
	2011	-	25.0%	25.0%	-	50.0%
Arizona	2011	2.2%	13.3%	37.8%	22.2%	24.4%
Heroin -Sales	2007	-	-	50.0%	25.0%	25.0%
	2008	-	-	57.1%	-	42.9%
	2010	-	33.3%	16.7%	-	50.0%
	2011	-	-	25.0%	25.0%	50.0%
Arizona	2011	20.0%	17.8%	28.9%	11.1%	22.2%
Marijuana -Sales	2007	20.0%	80.0%	-	-	-
	2008	28.6%	42.9%	14.3%	-	14.3%
	2010	-	33.3%	33.3%	16.7%	16.7%
	2011	25.0%	25.0%	25.0%	-	25.0%
Arizona	2011	45.5%	27.3%	13.6%	2.3%	11.4%
Methamphetamine -Sales	2007	40.0%	60.0%	-	-	-
	2008	42.9%	28.6%	14.3%	-	14.3%
	2010	-	33.3%	16.7%	16.7%	33.3%
	2011	-	-	75.0%	-	25.0%
Arizona	2011	26.7%	31.1%	22.2%	6.7%	13.3%
Powdered Cocaine -Sales	2007	-	20.0%	40.0%	-	40.0%
	2008	-	42.9%	14.3%	-	42.9%
	2010	-	16.7%	16.7%	16.7%	50.0%
	2011	-	-	25.0%	25.0%	50.0%
Arizona	2011	2.3%	22.7%	40.9%	6.8%	27.3%
Crack Cocaine -Sales	2007	-	-	40.0%	20.0%	40.0%
	2008	-	-	14.3%	14.3%	71.4%
	2010	-	-	16.7%	16.7%	66.7%
	2011	-	-	25.0%	25.0%	50.0%
Arizona	2011	11.1%	15.6%	33.3%	13.3%	26.7%
*MDMA (Ecstasy) and analogs -Sales	2007	-	-	20.0%	20.0%	60.0%
	2008	-	14.3%	14.3%	14.3%	57.1%
	2010	-	-	16.7%	16.7%	66.7%
	2011	-	-	50.0%	-	50.0%
Arizona	2011	4.5%	6.8%	43.2%	15.9%	29.5%
Pharmaceuticals -Sales	2007	-	-	20.0%	-	80.0%
	2008	-	16.7%	16.7%	16.7%	50.0%

	2010	-	-	16.7%	16.7%	66.7%
	2011	-	25.0%	-	-	75.0%
Arizona	2011	8.9%	24.4%	35.6%	11.1%	20.0%

*(3,4-methylenedioxymethamphetamine)

Table 7m: Level of Activity by Gang, 2007-2011 (Of the Jurisdictions Reporting Gang Activity)						
	Year	High	Moderate	Low	Not Applicable	Unknown
Skinheads	2007	-	40.0%	60.0%	-	-
	2008	14.3%	42.9%	28.6%	-	14.3%
	2010	-	16.7%	50.0%	16.7%	16.7%
	2011	25.0%	-	25.0%	25.0%	25.0%
Arizona	2011	8.9%	8.9%	37.8%	28.9%	15.6%
Crips (all sets)	2007	-	-	-	100.0%	-
	2008	-	14.3%	14.3%	71.4%	-
	2010	-	-	33.3%	50.0%	16.7%
	2011	-	50.0%	-	50.0%	-
Arizona	2011	17.8%	26.7%	31.1%	20.0%	4.4%
Hispanic Sureños (SUR 13)	2007	-	25.0%	-	75.0%	-
	2008	-	42.9%	28.6%	28.6%	-
	2010	-	33.3%	16.7%	33.3%	16.7%
	2011	-	25.0%	50.0%	25.0%	-
Arizona	2011	31.1%	17.8%	31.1%	17.8%	2.2%
Bloods (all sets)	2007	-	-	-	100.0%	-
	2008	-	-	14.3%	85.7%	-
	2010	-	-	16.7%	50.0%	33.3%
	2011	-	25.0%	-	75.0%	-
Arizona	2011	22.2%	20.0%	28.9%	20.0%	8.9%
Hispanic Norteños (14)	2007	-	-	25.0%	75.0%	-
	2008	-	-	28.6%	71.4%	-
	2010	-	-	-	66.7%	33.3%
	2011	-	25.0%	25.0%	50.0%	-
Arizona	2011	6.7%	11.1%	40.0%	35.6%	6.7%
Hells Angels OMG	2007	-	-	100.0%	-	-
	2008	14.3%	14.3%	71.4%	-	-
	2010	-	33.3%	50.0%	-	16.7%
	2011	-	25.0%	75.0%	-	-
Arizona	2011	2.2%	24.4%	37.8%	24.4%	11.1%
Gangster Disciples	2007	-	25.0%	-	75.0%	-
	2008	-	-	-	85.7%	14.3%
	2010	-	-	33.3%	50.0%	16.7%
	2011	-	25.0%	-	75.0%	-
Arizona	2011	-	8.9%	22.2%	57.8%	11.1%
Aryan Brotherhood	2007	Not Included in the 2007 Survey				
	2008	28.6%	14.3%	42.9%	14.3%	-
	2010	-	16.7%	33.3%	16.7%	33.3%
	2011	-	25.0%	25.0%	25.0%	25.0%
Arizona	2011	4.4%	13.3%	46.7%	26.7%	8.9%
Mara Salvatrucha (MS-13)	2007	-	-	-	75.0%	25.0%
	2008	-	-	57.1%	28.6%	14.3%
	2010	-	-	50.0%	16.7%	33.3%
	2011	-	-	75.0%	25.0%	-
Arizona	2011	-	-	50.0%	38.6%	11.4%
Bandidos OMG	2007	-	-	-	66.7%	33.3%
	2008	-	28.6%	14.3%	57.1%	-

Arizona Criminal Justice Commission

	2010	-	-	-	66.7%	33.3%
	2011	-	-	25.0%	75.0%	33.3%
Arizona	2011	-	2.2%	11.1%	71.1%	15.6%
Latin Kings	2007	-	-	-	75.0%	25.0%
	2008	-	14.3%	14.3%	71.4%	-
	2010	-	-	16.7%	66.7%	16.7%
	2011	-	-	25.0%	75.0%	-
Arizona	2011	-	2.3%	40.9%	47.7%	9.1%
18 th Street Gang	2007	-	-	-	75.0%	25.0%
	2008	-	14.3%	-	71.4%	14.3%
	2010	-	-	33.3%	50.0%	16.7%
	2011	-	-	25.0%	50.0%	25.0%
Arizona	2011	-	-	27.3%	61.4%	11.4%
Neighborhood-based Drug Trafficking Groups/Crews	2007	-	25.0%	-	75.0%	-
	2008	-	14.3%	-	85.7%	-
	2010	-	16.7%	-	50.0%	33.3%
	2011	-	-	25.0%	50.0%	25.0%
Arizona	2011	4.4%	24.4%	26.7%	24.4%	20.0%
Mexican Mafia/La Eme	2007	-	40.0%	20.0%	20.0%	20.0%
	2008	-	-	71.4%	28.6%	-
	2010	-	16.7%	16.7%	33.3%	33.3%
	2011	-	-	-	100.0%	-
Arizona	2011	22.2%	17.8%	26.7%	24.4%	8.9%
La Raza	2007	-	-	25.0%	50.0%	25.0%
	2008	-	-	-	85.7%	14.3%
	2010	-	-	16.7%	66.7%	16.7%
	2011	-	-	-	100.0%	-
Arizona	2011	4.5%	-	6.8%	70.5%	18.2%
UBN	2007	-	-	-	100.0%	-
	2008	-	-	14.3%	71.4%	14.3%
	2010	-	-	-	83.3%	16.7%
	2011	-	-	-	100.0%	-
Arizona	2011	2.3%	2.3%	2.3%	68.2%	25.0%
Border Brothers	2007	-	-	25.0%	50.0%	25.0%
	2008	-	-	-	85.7%	14.3%
	2010	-	-	16.7%	66.7%	16.7%
	2011	-	-	-	100.0%	-
Arizona	2011	-	4.4%	26.7%	60.0%	8.9%
Outlaws OMG	2007	-	33.3%	-	66.7%	-
	2008	-	-	33.3%	66.7%	-
	2010	-	-	16.7%	33.3%	50.0%
	2011	-	-	-	100.0%	-
Arizona	2011	-	-	13.6%	63.6%	22.7%
Almighty P Stone Nation	2007	-	-	-	75.0%	25.0%
	2008	-	-	-	85.7%	-
	2010	-	-	-	66.7%	33.3%
	2011	-	-	-	100.0%	-
Arizona	2011	-	2.2%	2.2%	82.2%	13.3%
Vice Lords	2007	-	-	-	100.0%	-
	2008	-	-	14.3%	71.4%	14.3%
	2010	-	-	-	66.7%	33.3%
	2011	-	-	-	100.0%	-
Arizona	2011	-	2.2%	8.9%	75.6%	13.3%
Pagans OMG	2007	-	-	-	75.0%	25.0%
	2008	-	-	14.3%	85.7%	-
	2010	-	-	-	60.0%	40.0%

	2011	-	-	-	100.0%	-
Arizona	2011	-	-	2.2%	84.4%	13.3%
Asian Gangs (all sets)	2007	-	-	-	100.0%	-
	2008	-	-	-	85.7%	14.3%
	2010	-	-	-	50.0%	50.0%
	2011	-	-	-	100.0%	-
Arizona	2011	-	-	6.7%	82.2%	11.1%
Texas Syndicate	2007	-	-	-	100.0%	-
	2008	-	-	-	100.0%	-
	2010	-	-	-	50.0%	50.0%
	2011	-	-	-	100.0%	-
Arizona	2011	-	2.3%	4.5%	81.8%	11.4%
Mexikanemi (Texas Mexican Mafia)	2007	-	-	-	100.0%	-
	2008	-	-	-	85.7%	14.3%
	2010	-	-	-	40.0%	60.0%
	2011	-	-	-	100.0%	-
Arizona	2011	-	-	6.7%	80.0%	13.3%
Black Gangster Disciples	2007	-	-	-	100.0%	-
	2008	-	16.7%	-	50.0%	33.3%
	2010	-	16.7%	-	50.0%	33.3%
	2011	-	-	-	75.0%	25.0%
Arizona	2011	-	4.4%	17.8%	62.2%	15.6%
La Nuestra Familia	2007	-	-	-	75.0%	25.0%
	2008	-	-	28.6%	57.1%	14.3%
	2010	-	-	-	33.3%	66.7%
	2011	-	-	-	75.0%	25.0%
Arizona	2011	-	-	9.3%	74.4%	16.3%

**Table 8m: Gang Coordination with Other Gangs, 2007-2011
(Of the Jurisdictions Reporting Gang Activity)**

	2007	2008	2010	2011	2011 Arizona
Yes	-	42.9%	-	66.7%	57.1%
No	60.0%	28.6%	100.0%	33.3%	42.9%
Unsure/Don't Know	40.0%	28.6%	-	-	-
Total Responses	5	7	6	3	42

Table 9m: Effective Gang Interdiction, Intervention, or Suppression Strategies, 2007-2011										
	2007		2008		2010		2011		2011 Arizona	
	Number of Agencies (#)	Percent of Agencies (%)	#	%	#	%	#	%	#	%
Identification of Gang Members	-	-	1	14.3%	3	50.0%	4	100.0%	38	82.6%
Joint Efforts with Other Agencies	-	-	1	14.3%	2	33.3%	4	100.0%	27	58.7%
Enforcement	1	20.0%	1	14.3%	4	66.7%	3	75.0%	40	87.0%
GIITEM	-	-	-	-	1	16.7%	3	75.0%	31	67.4%
Gang Crime/Intelligence Data Analyses	-	-	-	-	-	-	3	75.0%	21	45.7%
Community Programs	1	20.0%	-	-	-	-	1	25.0%	11	23.9%
Law Enforcement Gang Units	1	20.0%	-	-	-	-	1	25.0%	19	41.3%
School Programs	-	-	-	-	1	16.7%	1	25.0%	12	26.1%
Special Prosecution Programs	-	-	1	14.3%	1	16.7%	-	-	8	17.4%

Figure 3m

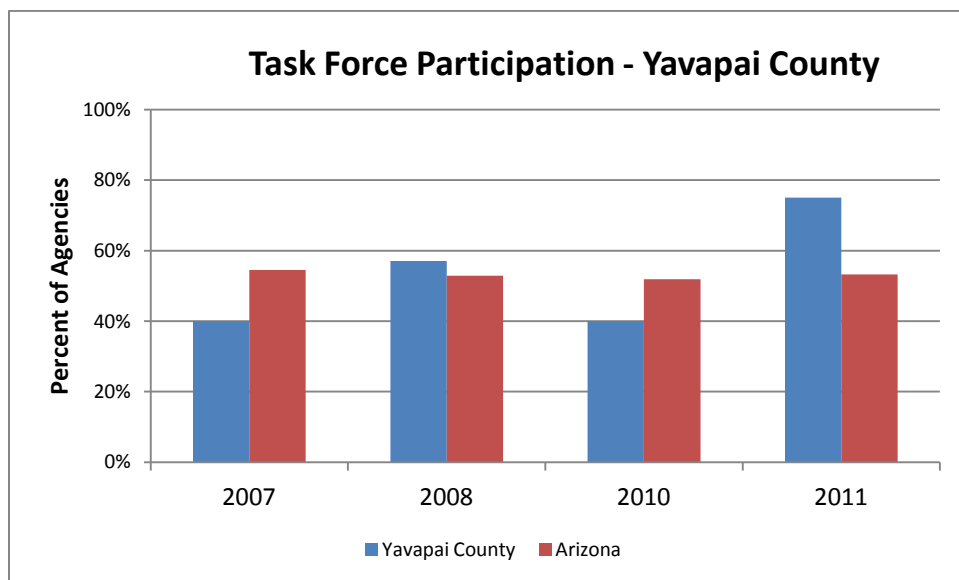

Appendix N

Yuma County

The following set of tables and figures is similar to the set of tables and figures included in the main body of this report, except that they contain data reported by Yuma County agencies only. Note that the tables and figures are each numbered as they appear in the main body of this report but also include an 'n' following each number to differentiate them from the statewide data tables.

Table 1n: Number of Law Enforcement Agencies Responding to Arizona Gang Threat Assessment Survey, 2007-2011								
	2007		2008		2010¹⁶		2011	
	Number	Percent Returned	Number	Percent Returned	Number	Percent Returned	Number	Percent Returned
Sent a Survey	7		7		7		7	
Returned a Survey	3	42.9%	6	85.7%	7	100.0%	4	57.1%

Table 2n: Number of Law Enforcement Agencies that Reported Gangs, 2007-2011									
	2007		2008		2010		2011		2011 Arizona
	Number (#)	Percent (%)	#	%	#	%	#	%	#
Yes	2	66.7%	5	83.3%	6	85.7%	3	75%	46
No	1	33.3%	1	16.7%	1	14.3%	1	25%	17

Table 3n: Percentage of Jurisdictions Reporting Gangs Expanding their Scope of Activities, 2007-2011 (Of the Jurisdictions Reporting Gang Activity)					
	2007	2008	2010	2011	2011 Arizona
Yes	100.0%	60.0%	83.3%	66.7%	48.8%
No	-	40.0%	16.7%	33.3%	51.2%
Total Responses	2	5	6	3	43

¹⁶ 2010 data was previously included in the 2009 report as 2009 data.

Figure 1n

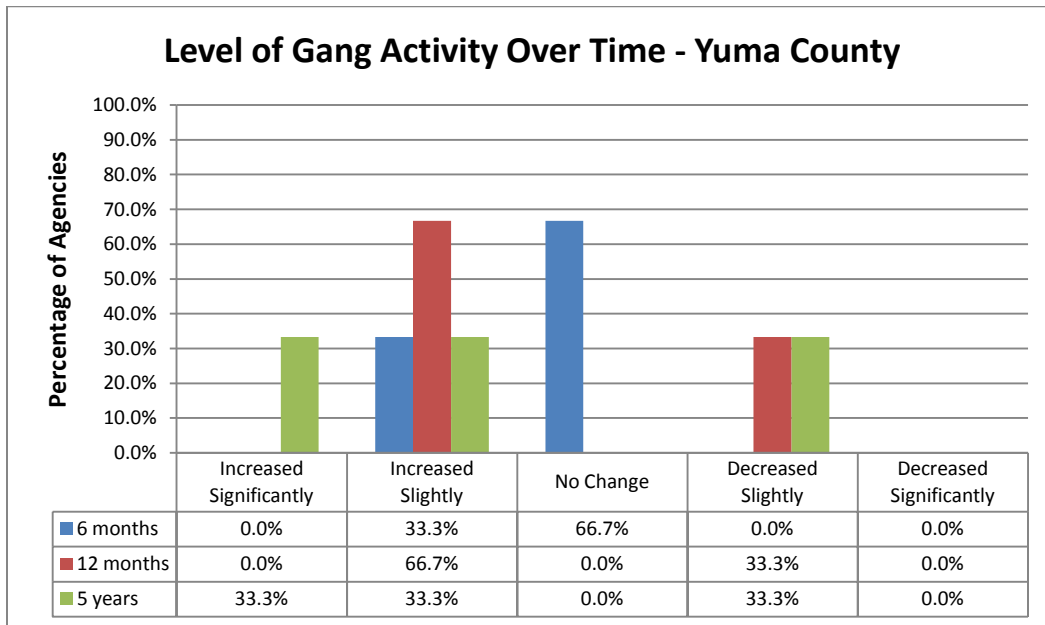
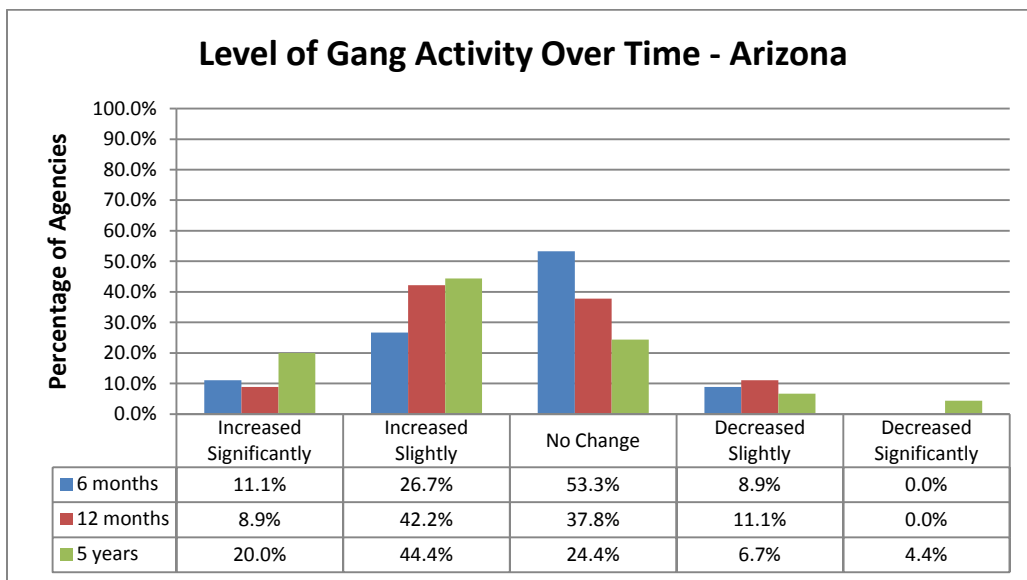

Figure 2n



**Table 4n: Primary Crimes Committed by Gangs, 2011
(Of the Jurisdictions Reporting Gang Activity)**

	Yuma County		Arizona	
Crime	Number of Agencies	Percent of Agencies	Number of Agencies	Percent of Agencies
Assault/Aggravated Assault	3	100.0%	30	66.7%
Burglary	3	100.0%	24	53.3%
Drug Offenses	2	66.7%	17	37.8%
Theft	2	66.7%	12	26.7%
Drug Sales	1	33.3%	13	28.9%
Criminal Damage	1	33.3%	11	24.4%
Weapon Offenses	1	33.3%	4	8.9%
Number of Agencies Responding	3		45	

**Table 5n: Level of Gang Involvement in Crime, 2007-2011
(Of the Jurisdictions Reporting Gang Activity)**

	Year	High	Moderate	Low	None	Unknown
Vandalism/Graffiti/Tagging	2007	50.0%	50.0%	-	-	-
	2008	40.0%	40.0%	-	-	20.0%
	2010	66.7%	33.3%	-	-	-
	2011	66.7%	33.3%	-	-	-
Arizona	2011	53.3%	24.4%	13.3%	4.4%	4.4%
Burglary	2007	50.0%	50.0%	-	-	-
	2008	20.0%	40.0%	20.0%	-	20.0%
	2010	50.0%	33.3%	16.7%	-	-
	2011	66.7%	33.3%	-	-	-
Arizona	2011	22.2%	44.4%	22.2%	4.4%	6.7%
Felony Assault	2007	100.0%	-	-	-	-
	2008	20.0%	20.0%	20.0%	20.0%	20.0%
	2010	40.0%	20.0%	40.0%	-	-
	2011	66.7%	33.3%	-	-	-
Arizona	2011	24.4%	31.1%	31.1%	6.7%	6.7%
Auto Theft	2007	50.0%	50.0%	-	-	-
	2008	-	40.0%	40.0%	-	20.0%
	2010	-	50.0%	16.7%	33.3%	-
	2011	33.3%	-	66.7%	-	-
Arizona	2011	4.4%	28.9%	46.7%	15.6%	4.4%
Intimidation/Extortion	2007	50.0%	50.0%	-	-	-
	2008	-	60.0%	20.0%	-	20.0%
	2010	-	33.3%	66.7%	-	-
	2011	33.3%	66.7%	-	-	-
Arizona	2011	13.3%	37.8%	24.4%	4.4%	20.0%
Robbery	2007	50.0%	-	50.0%	-	-
	2008	-	20.0%	60.0%	-	20.0%
	2010	-	16.7%	33.3%	33.3%	16.7%
	2011	33.3%	33.3%	33.3%	-	-
Arizona	2011	9.1%	27.3%	36.4%	11.4%	15.9%
Identity Theft	2007	-	-	-	-	100.0%
	2008	-	20.0%	20.0%	-	60.0%
	2010	-	-	16.7%	33.3%	50.0%
	2011	-	66.7	33.3%	-	-
Arizona	2011	4.4%	26.7%	28.9%	22.2%	17.8%
Firearms Trafficking	2007	50.0%	-	-	-	50.0%

	2008	-	20.0%	20.0%	20.0%	40.0%
	2010	16.7%	16.7%	-	33.3%	33.3%
	2011	-	66.7%	-	-	33.3%
Arizona	2011	8.9%	26.7%	28.9%	13.3%	22.2%
Human Trafficking	2007	-	-	50.0%	-	50.0%
	2008	-	-	40.0%	-	60.0%
	2010	16.7%	50.0%	-	33.3%	-
	2011	-	66.7%	-	-	33.3%
Arizona	2011	4.4%	15.6%	15.6%	33.3%	31.1%
Murder	2007	-	-	100.0%	-	-
	2008	20.0%	20.0%	-	40.0%	20.0%
	2010	-	16.7%	33.3%	50.0%	-
	2011	-	33.3%	66.7%	-	-
Arizona	2011	6.7%	13.3%	28.9%	44.4%	6.7%
Sexual Assault/Rape	2007	-	-	50.0%	-	50.0%
	2008	-	-	20.0%	40.0%	40.0%
	2010	-	-	66.7%	33.3%	-
	2011	-	-	66.7%	-	33.3%
Arizona	2011	2.2%	4.4%	46.7%	26.7%	20.0%
Kidnapping	2007	-	-	50.0%	-	50.0%
	2008	-	-	-	40.0%	60.0%
	2010	-	-	16.7%	66.7%	16.7%
	2011	-	-	66.7%	-	33.3%
Arizona	2011	2.2%	8.9%	31.1%	33.3%	24.4%
Fraud	2007	-	-	-	-	100.0%
	2008	-	-	20.0%	20.0%	60.0%
	2010	-	20.0%	-	40.0%	40.0%
	2011	-	-	33.3%	-	66.7%
Arizona	2011	2.2%	20.0%	31.1%	20.0%	26.7%
Arson	2007	-	-	-	50.0%	50.0%
	2008	-	-	-	60.0%	40.0%
	2010	-	-	33.3%	33.3%	33.3%
	2011	-	-	-	66.7%	33.3%
Arizona	2011	2.2%	6.7%	26.7%	40.0%	24.4%
Prostitution	2007	-	-	-	-	100.0%
	2008	-	-	-	60.0%	40.0%
	2010	-	-	16.7%	16.7%	66.7%
	2011	-	-	-	33.3%	66.7%
Arizona	2011	4.4%	6.7%	20.0%	37.8%	31.1%

**Table 6n: Gang Involvement in the Sale of Drugs, 2007-2011
(Of the Jurisdictions Reporting Gang Activity)**

		High	Moderate	Low	None	Unknown
Drugs – Street Sales	2007	50.0%	50.0%	-	-	-
	2008	-	60.0%	20.0%	-	20.0%
	2010	33.3%	33.3%	33.3%	-	-
	2011	33.3%	66.7%	-	-	-
Arizona	2011	28.9%	37.8%	26.7%	2.2%	4.4%
Drugs – Wholesale	2007	-	50.0%	-	-	50.0%
	2008	-	-	50.0%	-	50.0%
	2010	-	16.7%	50.0%	16.7%	16.7%
	2011	-	66.7%	-	-	33.3%
Arizona	2011	11.4%	31.8%	25.0%	13.6%	18.2%
Drugs – Manufacture	2007	-	-	-	-	100.0%
	2008	-	-	-	20.0%	80.0%
	2010	-	-	50.0%	33.3%	16.7%
	2011	-	-	66.7%	-	33.3%
Arizona	2011	-	15.9%	34.1%	27.3%	22.7%
Marijuana Grows	2007	N/A	N/A	N/A	N/A	N/A
	2008	N/A	N/A	N/A	N/A	N/A
	2010	-	-	50.0%	33.3%	16.7%
	2011	-	-	66.7%	-	33.3%
Arizona	2011	2.2%	13.3%	37.8%	22.2%	24.4%
Marijuana – Sales	2007	50.0%	50.0%	-	-	-
	2008	60.0%	-	-	-	40.0%
	2010	66.7%	16.7%	16.7%	-	-
	2011	100.0%	-	-	-	-
Arizona	2011	45.5%	27.3%	13.6%	2.3%	11.4%
Methamphetamine – Sales	2007	50.0%	50.0%	-	-	-
	2008	40.0%	20.0%	-	-	40.0%
	2010	40.0%	60.0%	-	-	-
	2011	33.3%	66.7%	-	-	-
Arizona	2011	26.7%	31.1%	22.2%	6.7%	13.3%
MDMA (Ecstasy) and analogs – Sales	2007	50.0%	-	50.0%	-	-
	2008	-	-	40.0%	-	60.0%
	2010	-	50.0%	-	16.7%	33.3%
	2011	33.3%	-	66.7%	-	-
Arizona	2011	4.5%	6.8%	43.2%	15.9%	29.5%
Pharmaceuticals – Sales	2007	-	-	-	-	100.0%
	2008	-	-	40.0%	-	60.0%
	2010	-	50.0%	33.3%	-	16.7%
	2011	-	33.3%	66.7%	-	-
Arizona	2011	8.9%	24.4%	35.6%	11.1%	20.0%
Heroin – Sales	2007	-	50.0%	50.0%	-	-
	2008	20.0%	20.0%	20.0%	-	40.0%
	2010	-	33.3%	33.3%	16.7%	16.7%
	2011	33.3%	33.3%	-	-	33.3%
Arizona	2011	20.0%	17.8%	28.9%	11.1%	22.2%
Crack Cocaine – Sales	2007	-	-	100.0%	-	-
	2008	-	-	20.0%	20.0%	60.0%
	2010	-	16.7%	-	33.3%	50.0%
	2011	-	33.3%	33.3%	-	33.3%
Arizona	2011	11.1%	15.6%	33.3%	13.3%	26.7%
Powdered Cocaine – Sales	2007	-	-	100.0%	-	-
	2008	-	-	40.0%	20.0%	40.0%
	2010	-	16.7%	16.7%	50.0%	16.7%

	2011	-	33.3%	66.7%	-	-
Arizona	2011	2.3%	22.7%	40.9%	6.8%	27.3%

Table 7n: Level of Activity by Gang, 2007-2011 (Of the Jurisdictions Reporting Gang Activity)						
	Year	High	Moderate	Low	Not Applicable	Unknown
Hispanic Sureños (SUR 13)	2007	100.0%	-	-	-	-
	2008	-	-	75.0%	25.0%	-
	2010	33.3%	33.3%	16.7%	16.7%	-
	2011	100.0%	-	-	-	-
Arizona	2011	31.1%	17.8%	31.1%	17.8%	2.2%
Mexican Mafia/La Eme	2007	-	-	50.0%	-	50.0%
	2008	-	20.0%	60.0%	20.0%	-
	2010	33.3%	-	33.3%	33.3%	-
	2011	66.7%	-	-	-	33.3%
Arizona	2011	22.2%	17.8%	26.7%	24.4%	8.9%
Hispanic Norteños (14)	2007	50.0%	-	50.0%	-	-
	2008	-	-	50.0%	50.0%	-
	2010	16.7%	33.3%	33.3%	16.7%	-
	2011	33.3%	33.3%	-	-	33.3%
Arizona	2011	6.7%	11.1%	40.0%	35.6%	6.7%
Neighborhood-based Drug Trafficking Groups/Crews	2007	-	50.0%	-	-	50.0%
	2008	-	20.0%	-	60.0%	20.0%
	2010	-	50.0%	16.7%	33.3%	-
	2011	33.3%	33.3%	-	-	33.3%
Arizona	2011	4.4%	24.4%	26.7%	24.4%	20.0%
Hells Angels OMG	2007	-	50.0%	-	50.0%	-
	2008	-	-	40.0%	60.0%	-
	2010	-	33.3%	33.3%	33.3%	-
	2011	-	33.3%	33.3%	-	33.3%
Arizona	2011	2.2%	24.4%	37.8%	24.4%	11.1%
Border Brothers	2007	-	-	-	50.0%	50.0%
	2008	-	-	-	75.0%	25.0%
	2010	-	-	33.3%	33.3%	33.3%
	2011	-	33.3%	33.3%	-	33.3%
Arizona	2011	-	4.4%	26.7%	60.0%	8.9%
Crips (all sets)	2007	-	50.0%	-	-	50.0%
	2008	-	-	25.0%	75.0%	-
	2010	-	-	33.3%	50.0%	16.7%
	2011	-	33.3%	33.3%	-	33.3%
Arizona	2011	17.8%	26.7%	31.1%	20.0%	4.4%
Skinheads	2007	-	-	50.0%	50.0%	-
	2008	-	-	40.0%	60.0%	-
	2010	-	-	16.7%	66.7%	16.7%
	2011	-	33.3%	33.3%	33.3%	-
Arizona	2011	8.9%	8.9%	37.8%	28.9%	15.6%
Aryan Brotherhood	2007	Not Included in 2007 Survey				
	2008	-	-	40.0%	60.0%	-
	2010	-	-	16.7%	66.7%	16.7%
	2011	-	33.3%	33.3%	33.3%	-
Arizona	2011	4.4%	13.3%	46.7%	26.7%	8.9%
Mara Salvatrucha (MS-13)	2007	-	-	50.0%	-	50.0%
	2008	-	-	60.0%	40.0%	-
	2010	-	33.3%	50.0%	16.7%	-
	2011	-	-	66.7%	-	33.3%

Arizona Criminal Justice Commission

Arizona	2011	-	-	50.0%	38.6%	11.4%
Latin Kings	2007	-	-	50.0%	-	50.0%
	2008	-	-	25.0%	75.0%	-
	2010	-	-	33.3%	50.0%	16.7%
	2011	-	-	66.7%	33.3%	-
Arizona	2011	-	2.3%	40.9%	47.7%	9.1%
Bloods (all sets)	2007	-	-	-	50.0%	50.0%
	2008	-	-	20.0%	80.0%	-
	2010	-	-	16.7%	66.7%	16.7%
	2011	-	-	33.3%	-	66.7%
Arizona	2011	22.2%	20.0%	28.9%	20.0%	8.9%
18 th Street Gang	2007	-	-	-	50.0%	50.0%
	2008	-	-	-	80.0%	20.0%
	2010	-	-	50.0%	33.3%	16.7%
	2011	-	-	33.3%	-	66.7%
Arizona	2011	-	-	27.3%	61.4%	11.4%
Outlaws OMG	2007	-	-	-	50.0%	50.0%
	2008	-	20.0%	-	80.0%	-
	2010	-	-	33.3%	66.7%	-
	2011	-	-	-	66.7%	33.3%
Arizona	2011	-	-	13.6%	63.6%	22.7%
Bandidos OMG	2007	-	-	-	50.0%	50.0%
	2008	-	-	-	100.0%	-
	2010	-	-	16.7%	83.3%	-
	2011	-	-	-	66.7%	33.3%
Arizona	2011	-	2.2%	11.1%	71.1%	15.6%
Pagans OMG	2007	-	-	-	50.0%	50.0%
	2008	-	-	-	100.0%	-
	2010	-	-	16.7%	83.3%	-
	2011	-	-	-	66.7%	33.3%
Arizona	2011	-	-	2.2%	84.4%	13.3%
La Nuestra Familia	2007	-	-	-	50.0%	50.0%
	2008	-	-	-	60.0%	40.0%
	2010	-	-	33.3%	33.3%	33.3%
	2011	-	-	-	33.3%	66.7%
Arizona	2011	-	-	9.3%	74.4%	16.3%
La Raza	2007	-	-	-	50.0%	50.0%
	2008	-	-	-	80.0%	20.0%
	2010	-	-	16.7%	66.7%	16.7%
	2011	-	-	-	33.3%	66.7%
Arizona	2011	4.5%	-	6.8%	70.5%	18.2%
Vice Lords	2007	-	-	50.0%	-	50.0%
	2008	-	-	-	100.0%	-
	2010	-	-	16.7%	66.7%	16.7%
	2011	-	-	-	33.3%	66.7%
Arizona	2011	-	2.2%	8.9%	75.6%	13.3%
Almighty P Stone Nation	2007	-	-	-	50.0%	50.0%
	2008	-	-	-	100.0%	-
	2010	-	-	-	66.7%	33.3%
	2011	-	-	-	33.3%	66.7%
Arizona	2011	-	2.2%	2.2%	82.2%	13.3%
Asian Gangs (all sets)	2007	-	-	-	50.0%	50.0%
	2008	-	-	-	100.0%	-
	2010	-	-	-	66.7%	33.3%
	2011	-	-	-	33.3%	66.7%
Arizona	2011	-	-	6.7%	82.2%	11.1%

Black Gangster Disciples	2007	-	-	-	50.0%	50.0%
	2008	-	-	-	80.0%	20.0%
	2010	-	-	-	66.7%	33.3%
	2011	-	-	-	33.3%	66.7%
Arizona	2011	-	4.4%	17.8%	62.2%	15.6%
Gangster Disciples	2007	-	-	50.0%	-	50.0%
	2008	-	-	-	100.0%	-
	2010	-	-	-	66.7%	33.3%
	2011	-	-	-	33.3%	66.7%
Arizona	2011	-	8.9%	22.2%	57.8%	11.1%
Mexikanemi (Texas Mexican Mafia)	2007	-	-	-	50.0%	50.0%
	2008	-	-	-	80.0%	20.0%
	2010	-	-	-	66.7%	33.3%
	2011	-	-	-	33.3%	66.7%
Arizona	2011	-	-	6.7%	80.0%	13.3%
Texas Syndicate	2007	-	-	-	50.0%	50.0%
	2008	-	-	-	80.0%	20.0%
	2010	-	-	-	66.7%	33.3%
	2011	-	-	-	33.3%	66.7%
Arizona	2011	-	2.3%	4.5%	81.8%	11.4%
UBN	2007	-	-	-	50.0%	50.0%
	2008	-	-	25.0%	75.0%	-
	2010	-	-	-	66.7%	33.3%
	2011	-	-	-	33.3%	66.7%
Arizona	2011	2.3%	2.3%	2.3%	68.2%	25.0%

**Table 8n: Gang Coordination with Other Gangs, 2007-2011
(Of the Jurisdictions Reporting Gang Activity)**

	2007	2008	2010	2011	2011 Arizona
Yes	-	60.0%	60.0%	66.7%	57.1%
No	100.0%	20.0%	40.0%	33.3%	42.9%
Unsure/Don't Know	-	20.0%	-	-	-
Total Responses	2	5	5	3	42

Table 9n: Effective Gang Interdiction, Intervention, or Suppression Strategies, 2007-2011										
	2007		2008		2010		2011		2011 Arizona	
	Number of Agencies (#)	Percent of Agencies (%)	#	%	#	%	#	%	#	%
Enforcement	2	100.0%	2	40.0%	6	100.0%	3	100.0%	40	87.0%
Identification of Gang Members	1	50.0%	-	-	5	83.3%	3	100.0%	38	82.6%
Joint Efforts with Other Agencies	-	-	-	-	4	66.7%	3	100.0%	27	58.7%
Law Enforcement Gang Units	1	50.0%	1	20.0%	2	33.3%	3	100.0%	19	41.3%
School Programs	-	-	1	20.0%	2	33.3%	2	66.7%	12	26.1%
GIITEM	-	-	-	-	3	50.0%	1	33.3%	31	67.4%
Gang Crime/Intelligence Data Analyses	-	-	-	-	3	50.0%	1	33.3%	21	45.7%
Community Programs	-	-	1	20.0%	-	-	1	33.3%	11	23.9%
Special Prosecution Programs	-	-	-	-	1	16.7%	-	-	8	17.4%

Figure 3n

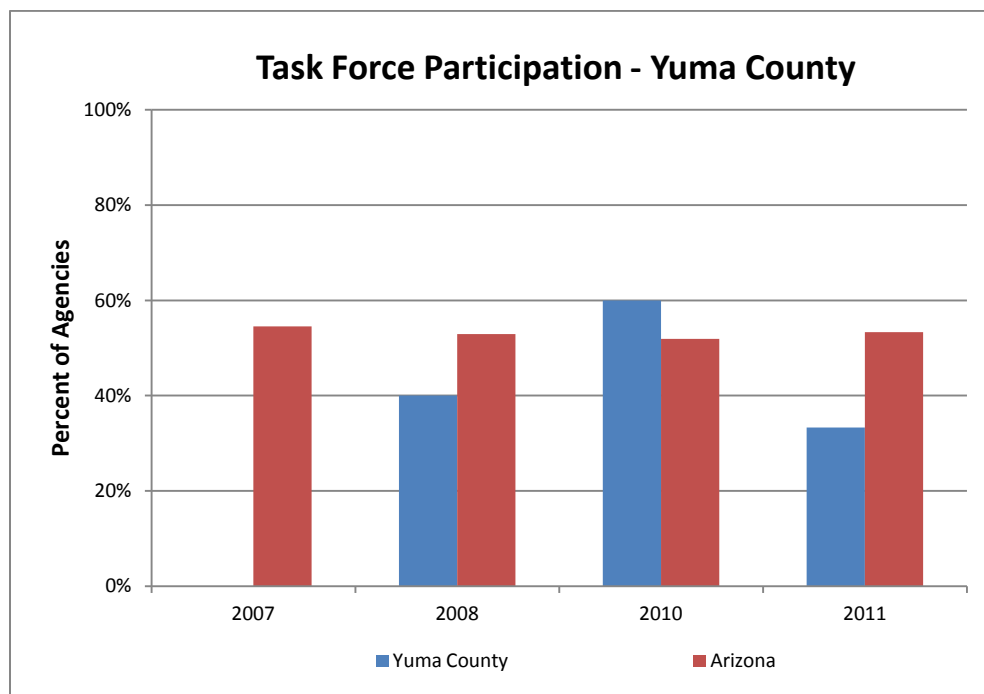

List of Participating Agencies

Apache County Sheriff's Office
Apache Junction Police Department
Avondale Police Department
BIA Office of Justice Services-Hopi
BIA-OJS Truxton Canon Agency
Buckeye Police Department
Casa Grande Police Department
Chandler Police Department
Chino Valley Police Department
Clifton Police Department
Cochise County Sheriff's Office
Coolidge Police Department
Cottonwood Police Department
Douglas Police Department
Eagar Police Department
Flagstaff Police Department
Fort McDowell Police Department
Gila County Sheriff's Office
Gilbert Police Department
Glendale Police Department
Globe Police Department
Goodyear Police Department
Graham County Sheriff's Office
Greenlee County Sheriff's Office
Hayden Police Department
Holbrook Police Department
Kingman Police Department
La Paz County Sheriff's Office
Maricopa County Sheriff's Office
Mesa Police Department
Miami Police Department
Oro Valley Police Department
Page Police Dept
Paradise Valley Police Department
Parker Police Department
Payson Police Department
Peoria Police Department
Phoenix Police Department
Pima County sheriff's Department
Prescott Police Department
Quartzsite Police Department
Safford Police Department

Sahuarita Police Department
San Luis Police Department
Santa Cruz County Metro Task Force
Scottsdale Police Department
Show Low Police Department
Sierra Vista Police Department
South Tucson Police Dept.
Southern Paiute
St. Johns Police Department
Tempe Police Department
Thatcher Police Department
Tolleson Police Department
Town of Cave Creek Marshal's Office
Tucson Police Department
Wellton Police Department
Wickenburg Police Department
Winslow Police Department
Yavapai-Apache Police Department
Youngtown Police Department
Yuma County Sheriff's Office
Yuma Police Department