

Arizona Criminal Justice Commission

Statistical Analysis Center Publication

Our mission is to sustain and enhance the coordination, cohesiveness, productivity and effectiveness of the Criminal Justice System in Arizona



2013 Arizona Gang Threat Assessment

April

2015

ARIZONA CRIMINAL JUSTICE COMMISSION



Chairperson
BILL MONTGOMERY
Maricopa County Attorney

Vice-Chairperson
DAVID K. BYERS, Director
Administrative Office of the Courts

JOSEPH ARPAIO
Maricopa County Sheriff

MARK BRNOVICH
Attorney General

JOE R. BRUGMAN, Chief
Safford Police Department

KELLY "KC" CLARK
Navajo County Sheriff

SEAN DUGGAN, Chief
Chandler Police Department

CLARENCE DUPNIK
Pima County Sheriff

CHRIS GIBBS, Mayor
City of Safford

DREW JOHN
Graham County Supervisor

ELLEN KIRSCHBAUM, Chairperson
Board of Executive Clemency

BARBARA LAWALL
Pima County Attorney

FRANK MILSTEAD, Director
Department of Public Safety

SHEILA POLK
Yavapai County Attorney

CHARLES RYAN, Director
Department of Corrections

DAVID SANDERS
Pima County Chief Probation
Officer

HESTON SILBERT
Law Enforcement Leader

ROBERTO VILLASEÑOR, Chief
Tucson Police Department

VACANT
Former Judge

JOHN A. BLACKBURN, JR.
Executive Director

CARLENA OROSCO
Research Analyst
Statistical Analysis Center

SHANA MALONE
Acting Director
Statistical Analysis Center

ACKNOWLEDGEMENTS

The Arizona Criminal Justice Commission would like to thank former SAC Director Phillip Stevenson and Steve Irvine for their contributions to this report, as well as all participating law enforcement agencies for taking the time to provide information about gangs and gang activity in their respective jurisdictions.

Suggested citation: Arizona Criminal Justice Commission (2015). *2013 Arizona Gang Threat Assessment*. Arizona Criminal Justice Commission. Phoenix, AZ.

TABLE OF CONTENTS

EXECUTIVE SUMMARY	1
INTRODUCTION	3
RESEARCH METHODS.....	3
GANGS IN ARIZONA	4
TOTAL GANG MEMBERSHIP.....	4
LEVEL OF GANG ACTIVITY OVER TIME	4
GANG INVOLVEMENT IN CRIMES AND DRUGS.....	6
LEVEL OF ACTIVITY BY GANG	10
LEVEL OF GANG COORDINATION	12
LAW ENFORCEMENT GANG RESPONSES	12
TASK FORCE PARTICIPATION AND INFORMATION SHARING	13
CONCLUSION	14
APPENDIX A – <i>APACHE COUNTY DATA</i>	15
APPENDIX B – <i>COCHISE COUNTY DATA</i>.....	23
APPENDIX C – <i>COCONINO COUNTY DATA</i>	31
APPENDIX D – <i>GILA COUNTY DATA</i>	39
APPENDIX E – <i>GRAHAM COUNTY DATA</i>	47
APPENDIX F – <i>MARICOPA COUNTY DATA</i>.....	54
APPENDIX G – <i>MOHAVE COUNTY DATA</i>.....	62
APPENDIX H – <i>NAVAJO COUNTY DATA</i>.....	70
APPENDIX I – <i>PIMA COUNTY DATA</i>	79
APPENDIX J – <i>PINAL COUNTY DATA</i>.....	87
APPENDIX K – <i>SANTA CRUZ COUNTY DATA</i>.....	95
APPENDIX L – <i>YAVAPAI COUNTY DATA</i>	97
APPENDIX M – <i>YUMA COUNTY DATA</i>.....	105
APPENDIX N – <i>LIST OF PARTICIPATING AGENCIES</i>.....	113

LIST OF TABLES AND FIGURES

Table 1: Number of Law Enforcement Agencies Responding to Arizona Gang Threat Assessment	3
Table 2: Number of Law Enforcement Agencies that Reported Gangs	3
Table 3: Percentage of Jurisdictions Reporting Gangs Expanding their Scope of Activities	4
Table 4: Level of Gang Involvement in Crime	6
Table 5: Gang Involvement in the Distribution of Drugs	8
Table 6: Level of Activity by Gang	9
Table 7: Gang Coordination with Other Gangs	11
Table 8: Gang Interdiction, Intervention, or Suppression Strategies	12
Figure 1: Level of Gang Activity Over Time in Arizona	5

Executive Summary

In 2013, the Arizona Criminal Justice Commission's Statistical Analysis Center surveyed law enforcement agencies across Arizona on the topic of gangs and gang activity in their jurisdictions. The survey used for the Arizona Gang Threat Assessment was based upon the National Gang Threat Assessment conducted by the National Alliance of Gang Investigators Associations, in partnership with the Federal Bureau of Investigation, National Drug Intelligence Center, and the Bureau of Alcohol, Tobacco, Firearms, and Explosives. The survey was designed to seek information from local law enforcement about the gangs in their jurisdictions and their level of activity. This report provides statewide results from the 2013 Gang Threat Assessment and compares it to similar data collected from 2007 to 2011, when available, to illustrate changes over time.

Results of the threat assessment from local agencies have also been aggregated to the county level for 13 of the 15 Arizona counties, and are contained in the appendices of this report. Responding agencies from Greenlee and La Paz counties reported no gang presence in their jurisdictions, therefore no information on gangs and gang activity in those counties will be presented in the appendices.

Findings

- Gangs were reported to be active in 50 of the 64 jurisdictions (78.1 percent) that responded to the survey in 2013. Together, the 45 agencies that reported the number of active gang members in their communities estimated that there are 20,050 active gang members in their jurisdictions.
- Slightly more than half (52.0 percent) of responding agencies with a gang presence reported that gangs were expanding their scope of activities.
- Half of the agencies reported that gang activity had increased in the prior 6 months, with over 40.0 percent reporting that gang activity has increased over the last 12 months, and last five years (43.5 percent and 48.9 percent, respectively). Half of the agencies (50.0 percent) reported that gang activity either stayed the same or decreased in the six-month period preceding the survey, with 56.5 percent of agencies indicating that gang activity had either stayed the same or decreased over the last 12 months.
- 26.5 percent of agencies reported a high level of gang involvement in burglaries, followed by 17.0 percent in vandalism/graffiti/tagging, and 14.6 percent in robberies.
- 38.8 percent of agencies reported a high level of gang involvement in the sale of marijuana (a decrease from 45.5 percent, which was reported in 2011), followed by 34.7 percent reporting a high level of gang involvement in the sale of methamphetamine (an increase from 26.7 percent in 2011). The percent of agencies reporting a high level of gang involvement in heroin sales experienced a large decrease, dropping from 20.0 percent in 2011, to 8.2

percent in 2013. Interestingly, 14.9 percent of agencies reported a high level of gang involvement in pharmaceutical sales in 2013, rising from 8.9 percent in 2011.

- When asked about gang intervention strategies, law enforcement agencies identified law enforcement strategies (80.0 percent), identification of gang members (78.0 percent), Gang Immigration Intelligence Team Enforcement Mission (GIITEM, 68.0 percent), and joint efforts with other law enforcement agencies (66.0 percent) as the most effective strategies for responding to gangs and gang activity in their jurisdictions.

Introduction

During the summer of 2013, the Arizona Criminal Justice Commission's (ACJC) Statistical Analysis Center (SAC) surveyed law enforcement officers in Arizona regarding their perceptions and experience with gangs, gang members, and gang activity in their jurisdictions. This report examines and summarizes the results from the survey in compliance with the mandate of Arizona Revised Statutes (ARS) §41-2416, which requires ACJC to conduct an annual survey that measures the prevalence of gang activity in Arizona when monies are specifically appropriated for that purpose. As in past years, no funds were specifically appropriated for this assessment; however, because effectively addressing gangs and gang activity presents a significant challenge to Arizona's law enforcement agencies and criminal justice system, ACJC continues to collect and share information on gangs and gang activity using existing resources.

Research Methods

Since 1990, ACJC has administered a gang survey to law enforcement agencies in Arizona. In the summer of 2007, the *Arizona Gang Survey* was replaced with the *Arizona Gang Threat Assessment* after feedback from the Arizona law enforcement community requesting a more in-depth analysis of current threats posed by gangs¹. The *Arizona Gang Threat Assessment* was modeled after the *National Gang Threat Assessment*. The national assessment is a project of the National Alliance of Gang Investigators Associations in partnership with the Federal Bureau of Investigation, the National Drug Intelligence Center and the Bureau of Alcohol, Tobacco, Firearm and Explosives. The first national assessment was conducted in 2005, with surveys sent out to hundreds of gang investigators across the nation.

The current *Arizona Gang Threat Assessment* survey was distributed to 109 law enforcement agencies throughout Arizona asking them a series of questions about gangs and gang activity in their jurisdictions. The survey was designed to gather information on gangs, gang members, gang activity, and other pertinent information to better understand the threat gangs pose to public safety. Of the 109 surveys distributed, 64 law enforcement agencies submitted a completed survey, resulting in a 58.7 percent overall response rate. Although this is a slight increase from 2011, the response rate is considerably lower than earlier iterations of the survey.

¹ ARS §13-105.8 and ARS §13-105.9 establish a criteria for objectively identifying criminal street gangs and gang members: 10. "Criminal street gang" means an ongoing formal or informal association of persons in which members or associates individually or collectively engage in the commission, attempted commission, facilitation or solicitation of any felony act and that has at least one individual who is a criminal street gang member. 11. "Criminal street gang member" means an individual to whom at least two of the following seven criteria that indicate criminal street gang membership apply: a) self-proclamation, b) witness testimony or official statement, c) written or electronic correspondence, d) paraphernalia or photographs, e) tattoos, f) clothing or colors, g) any other indicia of street gang membership

Table 1: Number of Law Enforcement Agencies Responding to Arizona Gang Threat Assessment Survey, 2007-2013

	2007		2008		2010 ²		2011		2013	
	Number	Percent Returned	Number	Percent Returned	Number	Percent Returned	Number	Percent Returned	Number	Percent Returned
Sent a Survey	113		113		113		111		109	
Returned a Survey	92	81.4%	99	87.6%	78	69.0%	63	56.8%	64	58.7%

Results specific to each Arizona county have been included in the appendices of this state report. It is important to note that the number of responding agencies, level of survey completion, as well as those reporting the presence of gangs, varies, and may not represent a comprehensive picture of the prevalence of gangs in a given county. Responding agencies from Greenlee and La Paz counties reported no gang presence in their jurisdictions, therefore no information on gangs and gang activity in those counties will be presented in the appendices.

Gangs in Arizona

Total Gang Membership

Of the 64 agencies that responded to our request for information on gangs and gang activity in their jurisdictions in 2013, 78.1 percent (50 agencies) reported the presence of gangs, a slight increase from 2011 (Table 2). Together, the agencies that reported a gang presence estimated that there were 20,050 active gang members in their jurisdictions. Five of the agencies that reported gang activity were not able to provide an estimate of the number of active gang members in their jurisdiction. Estimation difficulties may be attributed to members who are not easily identifiable by association and paraphernalia, or the transient nature of some gangs that are part of larger gang networks that may not be geographically isolated, such as prison gangs or drug cartels.

Table 2: Number of Law Enforcement Agencies that Reported Gangs, 2007-2013

	2007		2008		2010		2011		2013	
	Number	Percent	Number	Percent	Number	Percent	Number	Percent	Number	Percent
Yes	57	62.0%	69	69.7%	59	75.6%	46	73.0%	50	78.1%
No	33	35.9%	30	30.3%	19	24.4%	17	27.0%	14	21.9%

Level of Gang Activity over Time

Agencies that reported gangs or gang members in their jurisdiction were asked a question regarding whether or not gangs were expanding their scope of activities, in addition to being asked to report the level of gang activity occurring within their jurisdictions. When asked whether gangs in their area

² 2010 data was previously included in the 2010 report as 2009 data.

were broadening their scope of activities, slightly more than half (52.0 percent) of respondents said yes (Table 3). This is a slight increase in the percentage of agencies reporting an expansion in the scope of gang activities since 2011.

Table 3: Percentage of Jurisdictions Reporting Gangs Expanding their Scope of Activities (Of the Jurisdictions Reporting Gang Activity), 2007-2013					
	2007	2008	2010	2011	2013
Yes	65.5%	64.5%	50.0%	48.8%	52.0%
No	27.3%	29.0%	46.4%	51.2%	42.0%
Unsure/Don't Know	7.3%	6.5%	3.6%	-	-
Total Responses	55	62	56	43	47

When presented with the opportunity to further elaborate on their responses about the scope of gang activities, several agencies reported that there has been a rise in new member recruitment, as well as more evidence of collaboration with prison gangs. Additionally, a number of agencies advised that home invasions have increased, as well as burglaries, drug-related offenses, and violent crime as a whole.

Of the participating law enforcement agencies with a gang presence, 18.8 percent reported that the level of gang activity in their jurisdiction had increased significantly in the six-month period prior to the survey (Figure 1), decreasing from 26.7 percent in 2011. More than 32.0 percent of responding agencies reported that gang activity increased slightly over the preceding 12 months (down from 42.0 percent in 2011), with 35.4 percent of agencies reporting no change over the last six months, and 37.0 percent reporting no change over the last 12 months. Such results indicate that while gang activity is generally increasing in some areas, it does not appear to be rising as rapidly as reported in past years.

Figure 1

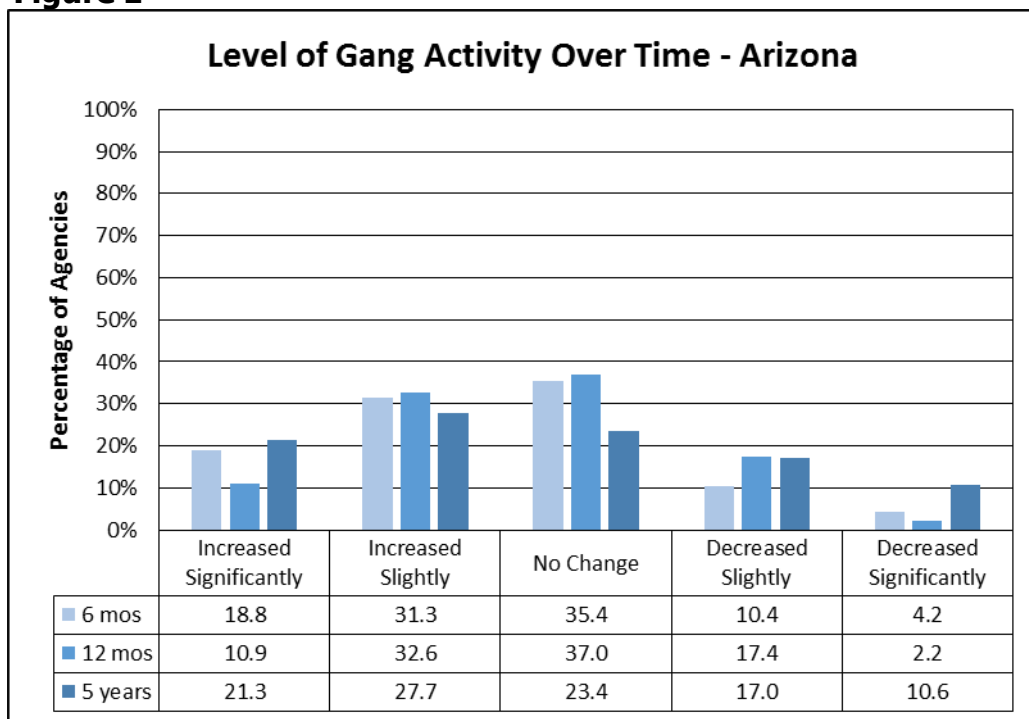

Gang Involvement in Crimes and Drugs

Agencies were asked to rate the level of gang involvement in 15 specific crimes in their jurisdictions by selecting one of five choices for each type of offense: high, moderate, low, none, and unknown. This question, as well as the response options, is intended to provide consistent measurements over time of gang involvement in a predetermined set of violent and property crimes. It is hoped that such an examination will allow agencies to reflect on any possible changes in gang enforcement and/or the introduction of gang interdiction strategies, and the effects on the amount of crime in their jurisdictions as a result.

The crime type with the largest percentage of agencies reporting a high level of gang involvement in 2013 was burglary, followed by vandalism/graffiti/tagging (Table 4). Interestingly, while vandalism/graffiti/tagging has consistently been the most reported high-level gang crime (2007/2008/2010/2011), it experienced a large decrease from 53.3 percent in 2011, to 17.0 percent in 2013. Robbery rounded out the top three offenses reported as having a high level of gang involvement at 14.6 percent. There are numerous potential explanations for the drastic reduction in vandalism/graffiti/tagging, including targeted reduction efforts, situational crime prevention (e.g., safeguards in place to prevent access to tools/locations), as well as a reduction in occurrences due to the high visibility of these offenses, and potential opportunities for recognition/apprehension by law enforcement. Additionally, many responding agencies reported that gangs have been collaborating with one another to partake in more sophisticated offenses that yield larger profits and/or are orchestrated by larger gangs or cartels. The increase in burglary and robbery may in fact be representative of the shift toward gang coordination and a desire for profit, versus the marking of territory.

After agencies were asked about the involvement of gangs in the commission of specific crimes, they were given the opportunity to discuss additional crimes outside of those listed that are prevalent among gangs and gang members in their jurisdictions. Among those offenses reported were drive-by shootings, domestic violence offenses, truancy, petty theft and shoplifting, as well as drug offenses such as the importing of drugs, and drug smuggling across the Mexican border.

**Table 4: Level of Gang Involvement in Crime
(Of the Jurisdictions Reporting Gang Activity), 2007-2013**

	Year	High	Moderate	Low	None	Unknown
Vandalism/Graffiti/Tagging	2007	38.6%	49.1%	7.0%	3.5%	1.8%
	2008	51.5%	29.4%	13.2%	2.9%	2.9%
	2010	57.1%	28.6%	8.9%	-	5.4%
	2011	53.3%	24.4%	13.3%	4.4%	4.4%
	2013	17.0%	57.4%	12.8%	2.1%	10.6%
Felonious Assault	2007	22.8%	33.3%	29.8%	7.0%	7.0%
	2008	25.4%	29.9%	20.9%	10.4%	13.4%
	2010	17.5%	35.1%	28.1%	10.5%	8.8%
	2011	24.4%	31.1%	31.1%	6.7%	6.7%
	2013	14.3%	32.7%	30.6%	12.2%	10.2%
Burglary	2007	14.0%	50.9%	15.8%	5.3%	14.0%
	2008	11.8%	38.2%	27.9%	8.8%	13.2%
	2010	22.4%	41.4%	19.0%	6.9%	10.3%
	2011	22.2%	44.4%	22.2%	4.4%	6.7%
	2013	26.5%	30.6%	14.3%	8.2%	20.4%
Intimidation/Extortion	2007	14.3%	32.1%	33.9%	5.4%	14.3%
	2008	10.3%	38.2%	25.0%	8.8%	17.6%
	2010	15.5%	31.0%	31.0%	6.9%	15.5%
	2011	13.3%	37.8%	24.4%	4.4%	20.0%
	2013	14.3%	34.7%	26.5%	8.2%	16.3%
Robbery	2007	8.9%	23.2%	42.9%	12.5%	12.5%
	2008	14.7%	16.2%	42.6%	16.2%	10.3%
	2010	12.1%	29.3%	25.9%	20.7%	12.1%
	2011	9.1%	27.3%	36.4%	11.4%	15.9%
	2013	14.6%	22.9%	33.3%	10.4%	18.8%
Firearms Trafficking	2007	8.9%	23.2%	35.7%	12.5%	19.6%
	2008	5.9%	14.7%	30.9%	20.6%	27.9%
	2010	5.3%	22.8%	24.6%	26.3%	21.1%
	2011	8.9%	26.7%	28.9%	13.3%	22.2%
	2013	4.1%	18.4%	30.6%	14.3%	32.7%
Murder	2007	3.6%	7.1%	46.4%	30.4%	12.5%
	2008	6.0%	13.4%	28.4%	32.8%	19.4%
	2010	3.6%	14.3%	28.6%	44.6%	8.9%
	2011	6.7%	13.3%	28.9%	44.4%	6.7%
	2013	-	12.2%	30.6%	32.7%	24.5%
Human Trafficking	2007	1.9%	11.1%	24.1%	25.9%	37.0%
	2008	-	19.4%	16.4%	28.4%	35.8%
	2010	8.8%	17.5%	14.0%	31.6%	28.1%
	2011	4.4%	15.6%	15.6%	33.3%	31.1%
	2013	8.3%	8.3%	14.6%	29.2%	39.6%
Prostitution	2007	-	3.6%	19.6%	41.1%	35.7%
	2008	2.9%	2.9%	7.4%	50.0%	36.8%
	2010	1.8%	5.3%	14.0%	40.4%	38.6%
	2011	4.4%	6.7%	20.0%	37.8%	31.1%
	2013	-	2.0%	22.4%	34.7%	40.8%

**Table 4: Level of Gang Involvement in Crime
(Of the Jurisdictions Reporting Gang Activity), 2007-2013 (continued)**

Auto Theft	2007	17.9%	30.4%	30.4%	7.1%	14.3%
	2008	6.0%	28.4%	32.8%	17.9%	14.9%
	2010	12.1%	39.7%	20.7%	19.0%	8.6%
	2011	4.4%	28.9%	46.7%	15.6%	4.4%
	2013	6.4%	27.7%	38.3%	8.5%	19.1%
Identity Theft	2007	12.3%	22.8%	19.3%	15.8%	29.8%
	2008	7.4%	11.8%	23.5%	23.5%	33.8%
	2010	12.3%	22.8%	21.1%	21.1%	22.8%
	2011	4.4%	26.7%	28.9%	22.2%	17.8%
	2013	6.3%	25.0%	14.6%	14.6%	39.6%
Kidnapping	2007	-	1.8%	44.6%	33.9%	19.6%
	2008	1.5%	4.4%	17.6%	48.5%	27.9%
	2010	3.5%	1.8%	31.6%	42.1%	21.1%
	2011	2.2%	8.9%	31.1%	33.3%	24.4%
	2013	-	8.2%	28.6%	42.9%	20.4%
Arson	2007	-	3.6%	21.4%	41.1%	33.9%
	2008	-	-	17.9%	50.7%	31.3%
	2010	3.4%	5.2%	19.0%	46.6%	25.9%
	2011	2.2%	6.7%	26.7%	40.0%	24.4%
	2013	-	4.1%	14.3%	42.9%	38.8%
*Credit Card Fraud	2007	3.5%	19.3%	35.1%	14.0%	28.1%
	2008	3.0%	10.6%	22.7%	27.3%	36.4%
	2010	13.0%	14.8%	27.8%	20.4%	24.1%
	2011	2.2%	20.0%	31.1%	20.0%	26.7%
	2013	8.3%	10.4%	25.0%	14.6%	41.7%
Sexual Assault/Rape	2007	-	3.6%	50.0%	17.9%	28.6%
	2008	-	11.8%	20.6%	36.8%	30.9%
	2010	1.8%	5.3%	31.6%	36.8%	24.6%
	2011	2.2%	4.4%	46.7%	26.7%	20.0%
	2013	-	2.0%	26.5%	38.8%	32.7%

*2013 – changed from Fraud to Credit Card Fraud on the survey

Agencies were also asked to rate the level of gang involvement in the sale of drugs (Table 5). Of the responding agencies, 30.6 percent reported that gangs were highly involved in street-level drug sales, a slight increase since 2011. Interestingly, the same percentage of agencies (30.6 percent) reported a moderate level of involvement, which is a decrease from 2011 (37.8 percent). Gang involvement in drug trafficking decreased from 2011, with only 8.2 percent of agencies reporting a high level of involvement. Drug manufacturing was not as common in reporting jurisdictions, with only 2.1 percent of agencies reporting a high level of gang involvement. There are many potential explanations for such a low number, including enforcement and the crackdown on meth labs, as well as a possible shift toward other drugs. Of all drugs examined in the survey, the highest level of gang involvement occurred with marijuana and methamphetamine sales, with 38.8 percent of agencies reporting a high level of gang involvement in the sale of marijuana, followed by 34.7 percent for methamphetamine. The percentage of agencies reporting a high level of gang involvement in heroin sales experienced a large decrease, dropping from 20.0 percent in 2011, to 8.2 percent in 2013. Interestingly, 14.9 percent of agencies reported a high level of gang involvement in pharmaceutical sales in 2013, rising from 8.9 percent in 2011. This uptick may be attributed to efforts that have brought more awareness, in turn leading to an increase in detection.

**Table 5: Gang Involvement in the Distribution of Drugs
(Of the Jurisdictions Reporting Gang Activity), 2007-2013**

		High	Moderate	Low	None	Unknown
Drugs – Street Sales	2007	26.3%	43.9%	22.8%	1.8%	5.3%
	2008	20.6%	44.1%	19.1%	2.9%	13.2%
	2010	29.3%	36.2%	27.6%	-	6.9%
	2011	28.9%	37.8%	26.7%	2.2%	4.4%
	2013	30.6%	30.6%	22.4%	2.0%	14.3%
Drugs – Wholesale	2007	10.5%	21.1%	40.4%	5.3%	22.8%
	2008	10.6%	16.7%	30.3%	12.1%	30.3%
	2010	5.2%	29.3%	31.0%	8.6%	25.9%
	2011	11.4%	31.8%	25.0%	13.6%	18.2%
	2013	8.2%	28.6%	26.5%	12.2%	24.5%
Drugs – Manufacture	2007	3.6%	3.6%	41.1%	19.6%	32.1%
	2008	4.4%	5.9%	22.1%	33.8%	33.8%
	2010	-	10.5%	36.8%	21.1%	31.6%
	2011	-	15.9%	34.1%	27.3%	22.7%
	2013	2.1%	10.6%	27.7%	29.8%	29.8%
Marijuana Grows	2007	N/A	N/A	N/A	N/A	N/A
	2008	N/A	N/A	N/A	N/A	N/A
	2010	-	5.2%	41.4%	20.7%	32.8%
	2011	2.2%	13.3%	37.8%	22.2%	24.4%
	2013	-	10.4%	33.3%	27.1%	29.2%
Marijuana – Sales	2007	36.8%	42.1%	15.8%	1.8%	3.5%
	2008	41.2%	26.5%	13.2%	4.4%	14.7%
	2010	44.8%	29.3%	15.5%	3.4%	6.9%
	2011	45.5%	27.3%	13.6%	2.3%	11.4%
	2013	38.8%	32.7%	14.3%	2.0%	12.2%
Methamphetamine – Sales	2007	29.8%	36.8%	24.6%	3.5%	5.3%
	2008	23.5%	35.3%	17.6%	5.9%	17.6%
	2010	31.6%	36.8%	14.0%	8.8%	8.8%
	2011	26.7%	31.1%	22.2%	6.7%	13.3%
	2013	34.7%	28.6%	16.3%	4.1%	16.3%
Crack Cocaine – Sales	2007	12.3%	17.5%	40.4%	8.8%	21.1%
	2008	13.2%	11.8%	25.0%	23.5%	26.5%
	2010	10.3%	12.1%	29.3%	32.8%	15.5%
	2011	11.1%	15.6%	33.3%	13.3%	26.7%
	2013	2.1%	12.5%	35.4%	20.8%	29.2%
Heroin – Sales	2007	7.4%	16.7%	38.9%	14.8%	22.2%
	2008	5.8%	15.9%	39.1%	11.6%	27.5%
	2010	10.3%	29.3%	24.1%	19.0%	17.2%
	2011	20.0%	17.8%	28.9%	11.1%	22.2%
	2013	8.2%	38.8%	28.6%	4.1%	20.4%
Pharmaceuticals – Sales	2007	5.4%	10.7%	32.1%	16.1%	35.7%
	2008	6.0%	13.4%	19.4%	22.4%	38.8%
	2010	6.9%	24.1%	32.8%	10.3%	25.9%
	2011	8.9%	24.4%	35.6%	11.1%	20.0%
	2013	14.9%	21.3%	29.8%	6.4%	27.7%
Powdered Cocaine – Sales	2007	3.6%	16.1%	50.0%	7.1%	23.2%
	2008	5.9%	19.1%	36.8%	14.7%	23.5%
	2010	6.9%	13.8%	43.1%	20.7%	15.5%
	2011	2.3%	22.7%	40.9%	6.8%	27.3%
	2013	4.2%	20.8%	41.7%	8.3%	25.0%
*MDMA (Ecstasy) and analogs – Sales	2007	3.6%	3.6%	42.9%	21.4%	28.6%
	2008	1.4%	13.0%	20.3%	24.6%	40.6%
	2010	-	17.2%	27.6%	29.3%	25.9%
	2011	4.5%	6.8%	43.2%	15.9%	29.5%
	2013	2.1%	14.6%	37.5%	10.4%	35.4%

* (3,4-methylenedioxymethamphetamine)

In addition to the aforementioned drugs, agencies were asked to elaborate on other drugs that are sold by gangs in their area. Synthetic drugs, specifically Spice, were identified, as well as bath salts and alcohol. Since synthetic drugs including Spice can typically be found on the internet, it is possible that the ease in which it can be acquired has contributed to its popularity.

Level of Activity by Gang

Responding agencies were asked to rate the level of activity of 17 specific gangs in their jurisdictions³. The gangs were chosen for inclusion in the Arizona assessment because they correspond to the gangs listed in the *National Gang Threat Assessment*, allowing for a state-to-nation comparison. It is important to note, however, that certain gangs may have a stronger presence in other areas of the country, therefore this list will continue to be modified in future versions to include gangs prevalent both nationally, as well as those identified by Arizona law enforcement as having a local presence. While national comparison is essential, local intelligence is also imperative for a thorough understanding of the gang landscape. When agencies were asked to rate the level of activity by each gang, 11 of the 17 gangs listed were identified by one or more agencies as having high levels of activity in their jurisdiction (Table 6). Among those gangs reported as having a high level of activity, Other⁴ was reported by 21.4 percent of agencies, followed by Hispanic Sureños (16.7 percent) and Hells Angels Outlaw Motorcycle Gang (14.6 percent).

**Table 6: Level of Activity by Gang
(Of the Jurisdictions Reporting Gang Activity), 2007-2013**

	Year	High	Moderate	Low	Not Applicable	Unknown
Hispanic Sureños (SUR 13)	2007	19.6%	25.0%	23.2%	30.4%	1.8%
	2008	17.6%	35.3%	22.1%	14.7%	10.3%
	2010	24.6%	33.3%	24.6%	12.3%	5.3%
	2011	31.1%	17.8%	31.1%	17.8%	2.2%
	2013	16.7%	18.8%	33.3%	27.1%	4.2%
Bloods (all sets)	2007	17.9%	19.6%	28.6%	28.6%	5.4%
	2008	18.8%	14.5%	26.1%	40.6%	-
	2010	14.0%	14.0%	33.3%	26.3%	12.3%
	2011	22.2%	20.0%	28.9%	20.0%	8.9%
	2013	8.3%	14.6%	39.6%	33.3%	4.2%
Mexican Mafia/La Eme	2007	7.1%	19.6%	39.3%	23.2%	10.7%
	2008	7.2%	20.3%	40.6%	18.8%	13.0%
	2010	12.3%	15.8%	38.6%	21.1%	12.3%
	2011	22.2%	17.8%	26.7%	24.4%	8.9%
	2013	12.8%	25.5%	36.2%	19.1%	6.4%
Crips (all sets)	2007	14.3%	25.0%	25.0%	28.6%	7.1%
	2008	17.9%	20.9%	25.4%	32.8%	3.0%
	2010	15.8%	19.3%	26.3%	28.1%	10.5%
	2011	17.8%	26.7%	31.1%	20.0%	4.4%
	2013	8.2%	14.3%	36.7%	32.7%	8.2%
Skinheads	2007	3.5%	21.1%	38.6%	31.6%	5.3%
	2008	4.3%	14.5%	33.3%	43.5%	4.3%
	2010	5.3%	14.0%	42.1%	28.1%	10.5%
	2011	8.9%	8.9%	37.8%	28.9%	15.6%
	2013	6.1%	10.2%	42.9%	32.7%	8.2%

³ Gangs not listed on the 2013 survey have been omitted from this list. Please consult the 2011 report for previous gangs listed.

⁴ Includes other Hispanic gangs not already listed

**Table 6: Level of Activity by Gang
(Of the Jurisdictions Reporting Gang Activity), 2007-2013 (continued)**

Hispanic Norteños (14)	2007	3.6%	9.1%	25.5%	52.7%	9.1%
	2008	1.5%	4.4%	35.3%	48.5%	10.3%
	2010	3.5%	8.8%	40.4%	38.6%	8.8%
	2011	6.7%	11.1%	40.0%	35.6%	6.7%
	2013	4.1%	4.1%	34.7%	46.9%	10.2%
Neighborhood – based Drug Trafficking Groups/Crews	2007	10.9%	23.6%	20.0%	30.9%	14.5%
	2008	13.0%	18.8%	24.6%	37.7%	5.8%
	2010	8.6%	29.3%	22.4%	32.8%	6.9%
	2011	4.4%	24.4%	26.7%	24.4%	20.0%
	2013	6.1%	30.6%	26.5%	24.5%	12.2%
Aryan Brotherhood	2007	Not Included in 2007 Survey				
	2008	7.4%	8.8%	39.7%	39.7%	4.4%
	2010	5.3%	15.8%	45.6%	22.8%	10.5%
	2011	4.4%	13.3%	46.7%	26.7%	8.9%
	2013	2.0%	20.4%	38.8%	30.6%	8.2%
Hells Angels OMG	2007	3.5%	17.5%	42.1%	33.3%	3.5%
	2008	4.3%	17.4%	42.0%	34.8%	1.4%
	2010	5.3%	28.1%	29.8%	29.8%	7.0%
	2011	2.2%	24.4%	37.8%	24.4%	11.1%
	2013	14.6%	16.7%	35.4%	25.0%	8.3%
Black Gangster Disciples	2007	3.6%	-	10.7%	73.2%	12.5%
	2008	-	1.4%	17.4%	76.8%	4.3%
	2010	1.8%	3.5%	10.5%	70.2%	14.0%
	2011	-	4.4%	17.8%	62.2%	15.6%
	2013	-	4.1%	18.4%	67.3%	10.2%
Gangster Disciples	2007	1.8%	1.8%	18.2%	61.8%	16.4%
	2008	-	2.9%	22.1%	73.5%	1.5%
	2010	1.8%	1.8%	21.1%	64.9%	10.5%
	2011	-	8.9%	22.2%	57.8%	11.1%
	2013	-	-	27.1%	62.5%	10.4%
Border Brothers	2007	-	1.8%	17.9%	64.3%	16.1%
	2008	-	4.5%	19.4%	62.7%	13.4%
	2010	-	3.6%	28.6%	57.1%	10.7%
	2011	-	4.4%	26.7%	60.0%	8.9%
	2013	-	2.1%	25.5%	55.3%	17.0%
18 th Street Gang	2007	-	7.1%	23.2%	51.8%	17.9%
	2008	-	4.3%	21.7%	65.2%	8.7%
	2010	-	1.8%	28.1%	59.6%	10.5%
	2011	-	-	27.3%	61.4%	11.4%
	2013	-	2.1%	19.1%	63.8%	14.9%
Latin Kings	2007	-	3.6%	32.1%	50.0%	14.3%
	2008	-	1.5%	30.9%	64.7%	2.9%
	2010	-	1.8%	31.6%	54.4%	12.3%
	2011	-	2.3%	40.9%	47.7%	9.1%
	2013	-	-	27.1%	64.6%	8.3%
Mara Salvatrucha (MS-13)	2007	-	-	42.9%	42.9%	14.3%
	2008	-	6.0%	40.3%	47.8%	6.0%
	2010	-	5.3%	42.1%	40.4%	12.3%
	2011	-	-	50.0%	38.6%	11.4%
	2013	2.1%	2.1%	33.3%	47.9%	14.6%
Asian Gangs (all sets)	2007	-	1.9%	7.4%	79.6%	11.1%
	2008	-	-	2.9%	88.4%	8.7%
	2010	-	-	12.5%	66.1%	21.4%
	2011	-	-	6.7%	82.2%	11.1%
	2013	-	-	12.5%	77.1%	10.4%

**Table 6: Level of Activity by Gang
(Of the Jurisdictions Reporting Gang Activity), 2007-2013 (continued)**

2013 Only						
Other ⁵	2013	21.4%	21.4%	26.2%	28.6%	2.4%

Additional Gangs

The landscape of gangs often changes over time, with the presence of certain groups remaining relatively stable, and others migrating to different jurisdictions or disbanding due to anti-gang strategies and interventions. With that said, the survey prompted agencies to list any additional gangs that have asserted their presence in their respective jurisdictions. Although each agency has gangs unique to their neighborhoods and cities, many appear across jurisdictional lines. Outside of those named in Table 6, Outlaw Motorcycle Gangs such as Mongols, Huns, and Vagos have a presence in several jurisdictions, in addition to Juggalos, Brown Pride, and many subsets of Crips and Bloods.

Level of Gang Coordination

With the introduction of new gangs and trends, it is vital to examine the possibility of coordination among gangs for the purpose of committing crime or establishing a criminal enterprise. 51.2 percent of agencies with a gang presence reported some sort of coordination taking place among gangs (Table 7). The most common theme to emerge was coordination for drug-related activity, specifically sales and trafficking. Notably, coordination with prison gangs was cited as being common among respondents, with street-level gangs conducting business on behalf of prison gangs, and acting as “soldiers” for those in custody. It is possible that because of the increased networking between prison gangs/trafficking organizations and smaller street gangs, coordination efforts are concealed within multiple channels and levels of communication.

**Table 7: Gang Coordination with Other Gangs
(Of the Jurisdictions Reporting Gang Activity), 2007-2013**

	2007	2008	2010	2011	2013
Yes	33.9%	48.4%	44.6%	57.1%	51.2%
No	57.1%	39.1%	42.9%	42.9%	48.8%
Unsure/Don't Know	8.9%	12.5%	12.5%	-	-
Total Responses	56	64	56	42	41

Law Enforcement Gang Responses

Respondents were provided with a list of strategies that have been identified as methods to combat gangs in their jurisdictions, and were then asked to select those used by their agency. Prior to 2009 this question was open-ended, but has since been modified to provide categories that have commonly appeared in past surveys.

Law enforcement was the strategy identified by the largest percentage (80.0 percent) of agencies as

⁵ Includes other Hispanic gangs not already listed

an effective gang response (Table 8), consistent with past iterations of the survey. Law enforcement was followed by identification of gang members (78.0 percent), GIITEM (68.0 percent), and joint efforts with other agencies (66.0 percent). School, community, and special prosecution programs were among the least identified in terms of their perceived effectiveness, however, school programs and special prosecution programs did see slight increases since 2011.

**Table 8: Gang Interdiction, Intervention, or Suppression Strategies
(Of the Jurisdictions Reporting Gang Activity), 2007-2013**

	2007		2008		2010		2011		2013	
	Number of Agencies	Percent of Agencies	Number of Agencies	Percent of Agencies	Number of Agencies	Percent of Agencies	Number of Agencies	Percent of Agencies	Number of Agencies	Percent of Agencies
Law Enforcement	22	38.6%	23	33.3%	46	78.0%	40	87.0%	40	80.0%
Identification of Gang Members	6	10.5%	6	8.7%	39	66.1%	38	82.6%	39	78.0%
GIITEM	13	22.8%	7	10.1%	34	57.6%	31	67.4%	34	68.0%
Joint Efforts with Other Agencies	2	3.5%	10	14.5%	29	49.2%	27	58.7%	33	66.0%
Gang Crime/Intelligence Data Analyses	6	10.5%	6	8.7%	22	37.3%	21	45.7%	18	36.0%
Law Enforcement Gang Units	5	8.8%	5	7.2%	19	32.2%	19	41.3%	17	34.0%
School Programs	9	15.8%	9	13.0%	17	28.8%	12	26.1%	15	30.0%
Community Programs	7	12.3%	8	11.6%	8	13.6%	11	23.9%	9	18.0%
Special Prosecution Programs	2	3.5%	4	5.8%	13	22.0%	8	17.4%	11	22.0%

Task Force Participation and Information Sharing

Gangs pose a considerable threat to Arizona communities, with many criminal networks spanning multiple jurisdictions, and several gangs collaborating on criminal efforts in order to maximize profit and/or impact. As a result, many agencies participate in or lead a multi-agency task force designed to tackle gang issues that may be surfacing, as well as to share intelligence and strategic processes that can be beneficial when dealing with cross-jurisdictional gangs. When the question of participating or leading a multi-agency task force was posed to respondents, more than half (56.0 percent) indicated that they did in fact participate in this type of alliance. When asked to elaborate on additional collaborations and/or methods used to combat their gang issue, respondents most commonly cited GIITEM, Fusion Centers, as well as meetings relating to specific gang units and/or agencies on both local and federal levels. Of the agencies not currently participating, staffing and funding issues were identified as hindrances to task force involvement.

Furthermore, the survey inquired about the information sharing that takes place among law enforcement agencies, namely the dissemination of materials discussing pressing gang problems, and/or the identification of new members and organizations. Once prompted for an open-ended response, information sharing platforms such as GangNet, agency bulletins and memos, as well as gang meetings were those most commonly identified. Other sources included gang rosters, Coplink, and a variety of other record-keeping databases designed to house gang intelligence information.

Conclusion

In order to understand the breadth of the gang problem in Arizona, it is crucial that we continuously tap into the experience and knowledge possessed by law enforcement agencies who preside over jurisdictions with a gang presence. Assessing not only the prevalence of gangs, but the scope of their activities allows us to understand the most popular criminal activities that characterize such organizations, and the shifts that have occurred as a result of the ever-changing drug market, the presence of large-scale gangs which permeate several areas simultaneously, and the suppression strategies employed by criminal justice system agencies. It is through this type of examination that we can gain insight into the gang problem in Arizona, and where future efforts to address the problem can be redirected.

The percentage of agencies reporting a gang presence increased from 73.0 percent in 2011, to 78.1 percent in 2013. Among those with a gang presence, 52.0 percent advised that gangs were expanding their scope of activities, namely in the areas of collaboration with prison gangs, and an increase in drug-related crimes and violent crime. For drug offenses, 30.6 percent of responding agencies reported that gangs in their jurisdictions were highly involved in drug sales, a slight increase from 28.9 percent in 2011. While gangs remain highly involved in marijuana sales and methamphetamine sales, the number of agencies reporting a high level of involvement in heroin sales decreased from 20.0 percent in 2011, to 8.2 percent in 2013. In conjunction with these changes, 14.9 percent of responding agencies reported a high level of gang involvement in pharmaceutical sales, compared to 8.9 percent in 2011. This increase, coupled with 26.5 percent of agencies reporting a high level of gang involvement in burglaries, may indicate that gang members are shifting towards more commonly available drugs, many of which can be taken from a place of residence during the commission of a crime. Other gangs were reported by 21.4 percent of agencies as having a high level of activity, followed by Hispanic Sureños (16.7 percent) and Hells Angels Outlaw Motorcycle Gang (14.6 percent). Agencies identified the collaboration between prison gangs and street gangs as an emerging trend, as well as partnerships between local gangs for the purpose of profit-driven activities. These trends, coupled with the introduction of new gangs, illustrate the ongoing need for a consistent and thorough examination into Arizona's gang landscape.

The data contained in this report shed light on the scope and magnitude of the ever-changing gang presence in Arizona through the eyes of local law enforcement. We intend for this report to serve as a valuable resource for the development of future strategies, as well as a tool to foster information-sharing practices, help agencies to assess the distribution of resources, and aid in the formation of collaborative partnerships. Although this report serves as an invaluable overview of the gang presence in Arizona, it is hoped that increased participation in future administrations will broaden our understanding of gangs across Arizona. Future versions of the survey will incorporate more opportunities for agencies to highlight their specific gang problems, all while incorporating information gleaned from the current and past reports in order to focus on the gang problems deemed most significant, and in need of further examination. It is hoped that through such efforts, this report will continue to serve as a vital resource for law enforcement agencies seeking a resolution to the gang problem in Arizona.

Appendix A

Apache County

The following set of tables and figures is similar to the set of tables and figures included in the main body of this report, except that they contain data reported by Apache County agencies only. Note that the tables and figures are each numbered as they appear in the main body of this report but also include an 'a' following each number to differentiate them from the statewide data tables.

Table 1a: Number of Law Enforcement Agencies Responding to Arizona Gang Threat Assessment Survey, 2007-2013

	2007		2008		2010		2011		2013	
	Number	Percent Returned	Number	Percent Returned	Number	Percent Returned	Number	Percent Returned	Number	Percent Returned
Sent a Survey	5		5		5		5		4	
Returned a Survey	5	100.0%	4	80.0%	3	60.0%	3	60.0%	4	100.0%

Table 2a: Number of Law Enforcement Agencies that Reported Gangs, 2007-2013

	2007		2008		2010		2011		2013		2013 Arizona	
	Number	Percent	Number	Percent	Number	Percent	Number	Percent	Number	Percent	Number	Percent
Yes	2	40.0%	3	75.0%	1	100.0%	2	66.7%	1	25.0%	50	78.1%
No	2	40.0%	1	25.0%	-	-	1	33.3%	3	75.0%	14	21.9%

Table 3a: Percentage of Jurisdictions Reporting Gangs Expanding their Scope of Activities (Of the Jurisdictions Reporting Gang Activity), 2007-2013

	2007	2008	2010	2011	2013	2013 Arizona
Yes	50.0%	50.0%	*	100.0%	100.0%	52.0%
No	-	50.0%	*	-	-	42.0%
Total Responses	2	2	*	2	1	47

**No response provided*

Figure 1a

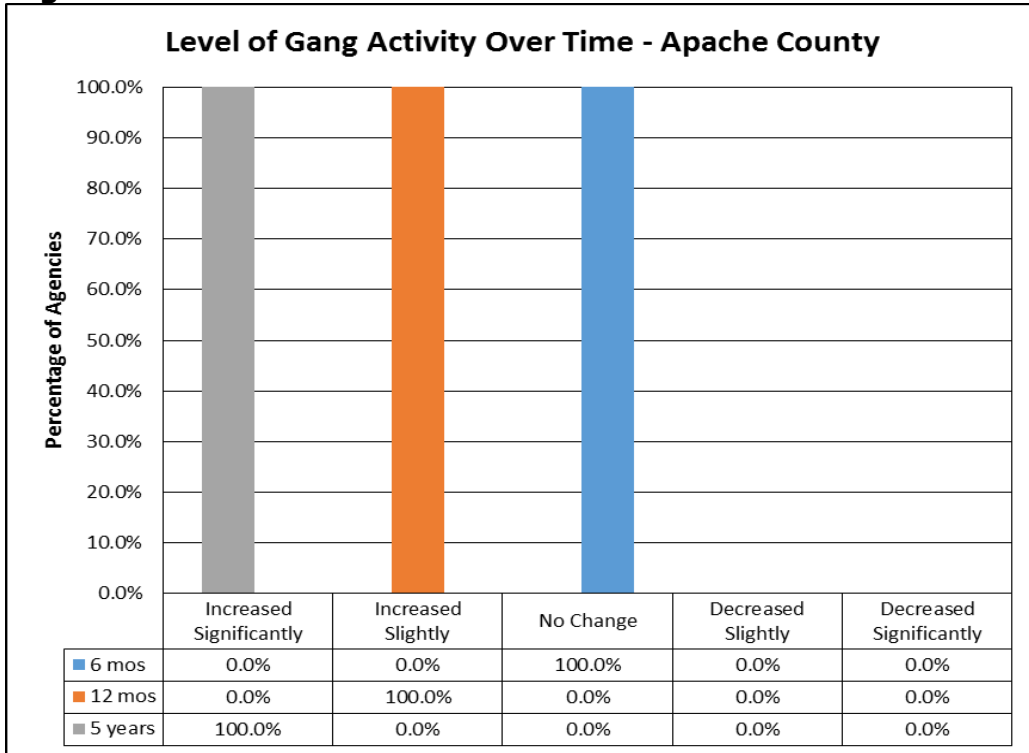
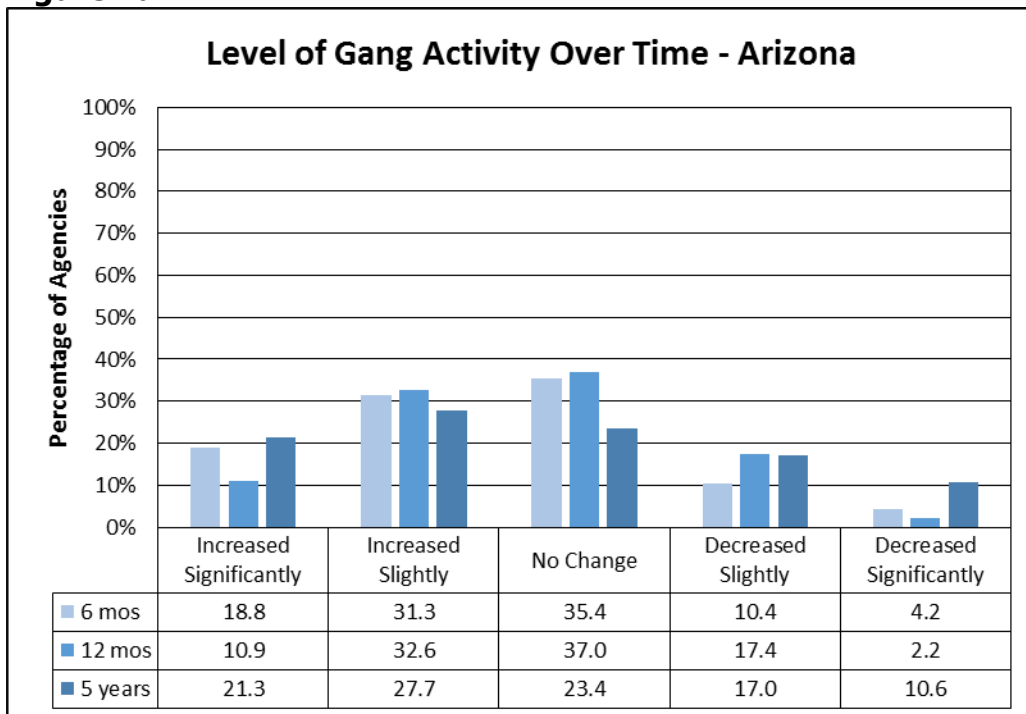

Figure 2a



**Table 4a: Level of Gang Involvement in Crime
(Of the Agencies Reporting Gang Activity), 2007-2013**

	Year	High	Moderate	Low	None	Unknown
Vandalism/Graffiti/Tagging	2007	50.0%	50.0%	-	-	-
	2008	33.3%	-	66.7%	-	-
	2010	*	*	*	*	*
	2011	100.0%	-	-	-	-
	2013	100.0%	-	-	-	-
Arizona	2013	17.0%	57.4%	12.8%	2.1%	10.6%
Burglary	2007	-	100.0%	-	-	-
	2008	-	33.3%	33.3%	-	33.3%
	2010	*	*	*	*	*
	2011	-	-	100.0%	-	-
	2013	-	-	-	-	100.0%
Arizona	2013	26.5%	30.6%	14.3%	8.2%	20.4%
Felonious Assault	2007	-	50.0%	50.0%	-	-
	2008	-	33.3%	33.3%	-	33.3%
	2010	*	*	*	*	*
	2011	-	-	100.0%	-	-
	2013	-	100.0%	-	-	-
Arizona	2013	14.3%	32.7%	30.6%	12.2%	10.2%
Fraud	2007	-	-	50.0%	-	50.0%
	2008	-	-	-	33.3%	66.7%
	2010	*	*	*	*	*
	2011	-	-	100.0%	-	-
	2013	-	-	-	-	100.0%
Arizona	2013	8.3%	10.4%	25.0%	14.6%	41.7%
Identity Theft	2007	50.0%	-	-	50.0%	-
	2008	-	-	-	33.3%	66.7%
	2010	*	*	*	*	*
	2011	-	-	100.0%	-	-
	2013	-	-	-	-	100.0%
Arizona	2013	6.3%	25.0%	14.6%	14.6%	39.6%
Auto Theft	2007	-	50.0%	50.0%	-	-
	2008	-	-	33.3%	33.3%	33.3%
	2010	*	*	*	*	*
	2011	-	-	100.0%	-	-
	2013	-	-	-	-	100.0%
Arizona	2013	6.4%	27.7%	38.3%	8.5%	19.1%
Intimidation/Extortion	2007	-	50.0%	50.0%	-	-
	2008	-	33.3%	33.3%	-	33.3%
	2010	*	*	*	*	*
	2011	-	-	-	-	100.0%
	2013	-	-	-	-	100.0%
Arizona	2013	14.3%	34.7%	26.5%	8.2%	16.3%
Robbery	2007	-	100.0%	-	-	-
	2008	-	-	66.7%	-	33.3%
	2010	*	*	*	*	*
	2011	-	-	-	-	100.0%
	2013	-	-	-	-	100.0%
Arizona	2013	14.6%	22.9%	33.3%	10.4%	18.8%
Human Trafficking	2007	-	-	-	100.0%	-
	2008	-	-	-	-	100.0%
	2010	*	*	*	*	*
	2011	-	-	-	-	100.0%
	2013	-	-	100.0%	-	-
Arizona	2013	8.3%	8.3%	14.6%	29.2%	39.6%

**Table 4a: Level of Gang Involvement in Crime
(Of the Agencies Reporting Gang Activity), 2007-2013 (continued)**

Firearms Trafficking	2007	-	-	50.0%	-	50.0%
	2008	-	-	66.7%	-	33.3%
	2010	*	*	*	*	*
	2011	-	-	-	-	100%
	2013	-	-	-	-	100.0%
Arizona	2013	4.1%	18.4%	30.6%	14.3%	32.7%
Murder	2007	-	-	50.0%	50.0%	-
	2008	-	-	33.3%	33.3%	33.3%
	2010	*	*	*	*	*
	2011	-	-	-	-	100.0%
	2013	-	-	-	-	100.0%
Arizona	2013	-	12.2%	30.6%	32.7%	24.5%
Kidnapping	2007	-	-	50.0%	50.0%	33.3%
	2008	-	-	-	66.7%	33.3%
	2010	*	*	*	*	*
	2011	-	-	-	-	100.0%
	2013	-	-	-	-	100.0%
Arizona	2013	-	8.2%	28.6%	42.9%	20.4%
Arson	2007	-	-	-	100.0%	-
	2008	-	-	-	33.3%	66.7%
	2010	*	*	*	*	*
	2011	-	-	-	-	100.0%
	2013	-	-	-	-	100.0%
Arizona	2013	-	4.1%	14.3%	42.9%	38.8%
Prostitution	2007	-	-	-	50.0%	50.0%
	2008	-	-	-	33.3%	66.7%
	2010	*	*	*	*	*
	2011	-	-	-	-	100.0%
	2013	-	-	-	100.0%	-
Arizona	2013	-	2.0%	22.4%	34.7%	40.8%
Sexual Assault/Rape	2007	-	-	50.0%	-	50.0%
	2008	-	-	33.3%	-	66.7%
	2010	*	*	*	*	*
	2011	-	-	-	-	100.0%
	2013	-	-	-	-	100.0%
Arizona	2013	-	2.0%	26.5%	38.8%	32.7%

**no data reported in 2010*

**Table 5a: Gang Involvement in the Sale of Drugs
(Of the Jurisdictions Reporting Gang Activity), 2007-2013**

		High	Moderate	Low	None	Unknown
Drugs – Street Sales	2007	50.0%	50.0%	-	-	-
	2008	-	66.7%	-	-	33.3%
	2010	*	*	*	*	*
	2011	-	100.0%	-	-	-
	2013	-	100.0%	-	-	-
Arizona	2013	30.6%	30.6%	22.4%	2.0%	14.3%
Drugs – Wholesale	2007	-	50.0%	-	50.0%	-
	2008	-	-	33.3%	-	66.7%
	2010	*	*	*	*	*
	2011	-	-	100.0%	-	-
	2013	-	100.0%	-	-	-
Arizona	2013	8.2%	28.6%	26.5%	12.2%	24.5%

**Table 5a: Gang Involvement in the Sale of Drugs
(Of the Jurisdictions Reporting Gang Activity), 2007-2013 (continued)**

Drugs – Manufacture	2007	-	50.0%	-	50.0%	-
	2008	-	-	-	33.3%	66.7%
	2010	*	*	*	*	*
	2011	-	100.0%	-	-	-
	2013	-	-	100.0%	-	-
Arizona	2013	2.1%	10.6%	27.7%	29.8%	29.8%
Marijuana Grows	2007	Not Included in 2007 Survey				
	2008	Not Included in 2008 Survey				
	2010	*	*	*	*	*
	2011	-	100.0%	-	-	-
	2013	-	-	100.0%	-	-
Arizona	2013	-	10.4%	33.3%	27.1%	29.2%
Marijuana – Sales	2007	100.0%	-	-	-	-
	2008	33.3%	33.3%	-	-	33.3%
	2010	*	*	*	*	*
	2011	-	100.0%	-	-	-
	2013	100.0%	-	-	-	-
Arizona	2013	38.8%	32.7%	14.3%	2.0%	12.2%
Methamphetamine – Sales	2007	50.0%	50.0%	-	-	-
	2008	-	66.7%	-	-	33.3%
	2010	*	*	*	*	*
	2011	-	100.0%	-	-	-
	2013	100.0%	-	-	-	-
Arizona	2013	34.7%	28.6%	16.3%	4.1%	16.3%
Crack Cocaine – Sales	2007	-	-	50.0%	-	50.0%
	2008	-	-	33.3%	-	66.7%
	2010	*	*	*	*	*
	2011	-	-	100.0%	-	-
	2013	-	-	-	-	100.0%
Arizona	2013	2.1%	12.5%	35.4%	20.8%	29.2%
Heroin – Sales	2007	-	-	-	50.0%	50.0%
	2008	-	-	33.3%	-	66.7%
	2010	*	*	*	*	*
	2011	-	-	100.0%	-	-
	2013	-	-	-	-	100.0%
Arizona	2013	8.2%	38.8%	28.6%	4.1%	20.4%
Pharmaceuticals – Sales	2007	-	-	-	50.0%	50.0%
	2008	-	-	33.3%	33.3%	33.3%
	2010	*	*	*	*	*
	2011	-	-	100.0%	-	-
	2013	-	100.0%	-	-	-
Arizona	2013	14.9%	21.3%	29.8%	6.4%	27.7%
Powdered Cocaine – Sales	2007	-	-	50.0%	-	50.0%
	2008	-	33.3%	-	-	66.7%
	2010	*	*	*	*	*
	2011	-	-	-	-	100.0%
	2013	-	-	-	-	100.0%
Arizona	2013	4.2%	20.8%	41.7%	8.3%	25.0%
**MDMA (Ecstasy) and analogs – Sales	2007	-	-	-	50.0%	50.0%
	2008	-	-	-	33.3%	66.7%
	2010	*	*	*	*	*
	2011	-	-	-	-	100.0%
	2013	-	-	-	-	100.0%
Arizona	2013	2.1%	14.6%	37.5%	10.4%	35.4%

*no data reported in 2010

** (3,4-methylenedioxymethamphetamine)

**Table 6a: Level of Activity by Gang
(Of the Agencies Reporting Gang Activity), 2007-2013**

	Year	High	Moderate	Low	Not Applicable	Unknown
Hispanic Sureños (SUR 13)	2007	-	-	50.0%	50.0%	-
	2008	-	33.3%	33.3%	33.3%	-
	2010	*	*	*	*	*
	2011	-	100.0%	-	-	-
	2013	-	-	100.0%	-	-
Arizona	2013	16.7%	18.8%	33.3%	27.1%	4.2%
Crips (all sets)	2007	-	100.0%	-	-	-
	2008	-	33.3%	66.7%	-	-
	2010	*	*	*	*	*
	2011	-	100.0%	-	-	-
	2013	100.0%	-	-	-	-
Arizona	2013	8.2%	14.3%	36.7%	32.7%	8.2%
Bloods (all sets)	2007	-	100.0%	-	-	-
	2008	-	33.3%	33.3%	33.3%	-
	2010	*	*	*	*	*
	2011	-	100.0%	-	-	-
	2013	100.0%	-	-	-	-
Arizona	2013	8.3%	14.6%	39.6%	33.3%	4.2%
Mexican Mafia/La Eme	2007	-	-	50.0%	-	50.0%
	2008	-	-	66.7%	33.3%	-
	2010	*	*	*	*	*
	2011	-	-	100.0%	-	-
	2013	-	100.0%	-	-	-
Arizona	2013	12.8%	25.5%	36.2%	19.1%	6.4%
Skinheads	2007	-	-	50.0%	50.0%	-
	2008	-	-	-	100.0%	-
	2010	*	*	*	*	*
	2011	-	-	100.0%	-	-
	2013	-	-	100.0%	-	-
Arizona	2013	6.1%	10.2%	42.9%	32.7%	8.2%
Hispanic Norteños (14)	2007	-	-	50.0%	50.0%	-
	2008	-	-	33.3%	66.7%	-
	2010	*	*	*	*	*
	2011	-	-	100.0%	-	-
	2013	-	-	-	-	100.0%
Arizona	2013	4.1%	4.1%	34.7%	46.9%	10.2%
Mara Salvatrucha (MS-13)	2007	-	-	-	100.0%	-
	2008	-	-	-	100.0%	-
	2010	*	*	*	*	*
	2011	-	-	100.0%	-	-
	2013	-	-	-	-	100.0%
Arizona	2013	2.1%	2.1%	33.3%	47.9%	14.6%
Latin Kings	2007	-	-	-	100.0%	-
	2008	-	-	-	100.0%	-
	2010	*	*	*	*	*
	2011	-	-	100.0%	-	-
	2013	-	-	-	-	100.0%
Arizona	2013	-	-	27.1%	64.6%	8.3%
Aryan Brotherhood	2007	Not Included in 2007 Survey				
	2008	-	-	50.0%	50.0%	-
	2010	*	*	*	*	*
	2011	-	-	100.0%	-	-
	2013	-	100.0%	-	-	-
Arizona	2013	2.0%	20.4%	38.8%	30.6%	8.2%

**Table 6a: Level of Activity by Gang
(Of the Agencies Reporting Gang Activity), 2007-2013 (continued)**

Neighborhood-based Drug Trafficking Groups/Crews	2007	-	-	50.0%	-	50.0%
	2008	-	33.3%	33.3%	33.3%	-
	2010	*	*	*	*	*
	2011	-	-	-	100.0%	-
	2013	-	-	100.0%	-	-
Arizona	2013	6.1%	30.6%	26.5%	24.5%	12.2%
Hells Angels OMG	2007	-	50.0%	-	50.0%	-
	2008	-	-	33.3%	66.7%	-
	2010	*	*	*	*	*
	2011	-	-	-	100.0%	-
	2013	-	100.0%	-	-	-
Arizona	2013	14.6%	16.7%	35.4%	25.0%	8.3%
Black Gangster Disciples	2007	-	-	-	100.0%	-
	2008	-	-	-	100.0%	-
	2010	*	*	*	*	*
	2011	-	-	-	100.0%	-
	2013	-	-	-	-	100.0%
Arizona	2013	-	4.1%	18.4%	67.3%	10.2%
Gangster Disciples	2007	-	-	-	100.0%	-
	2008	-	-	33.3%	66.7%	-
	2010	*	*	*	*	*
	2011	-	-	-	100.0%	-
	2013	-	-	-	-	100.0%
Arizona	2013	-	-	27.1%	62.5%	10.4%
Border Brothers	2007	-	-	-	100.0%	-
	2008	-	-	-	100.0%	-
	2010	*	*	*	*	*
	2011	-	-	-	100.0%	-
	2013	-	-	-	-	100.0%
Arizona	2013	-	2.1%	25.5%	55.3%	17.0%
18 th Street Gang	2007	-	-	50.0%	50.0%	-
	2008	-	33.3%	-	66.7%	-
	2010	*	*	*	*	*
	2011	-	-	-	100.0%	-
	2013	-	-	100.0%	-	-
Arizona	2013	-	2.1%	19.1%	63.8%	14.9%
Asian Gangs (all sets)	2007	-	-	-	100.0%	-
	2008	-	-	-	100.0%	-
	2010	*	*	*	*	*
	2011	-	-	-	100.0%	-
	2013	-	-	100.0%	-	-
Arizona	2013	-	-	12.5%	77.1%	10.4%
2013 Only						
Other	2013	-	100.0%	-	-	-
Arizona	2013	21.4%	21.4%	26.2%	28.6%	2.4%

* no data reported in 2010

**Table 7a: Gang Coordination with Other Gangs
(Of the Jurisdictions Reporting Gang Activity) , 2007-2013**

	2007	2008	2010	2011	2013	2013 Arizona
Yes	-	-	-	100.0%	100.0%	51.2%
No	100.0%	50.0%	-	-	-	48.8%
Unsure/Don't Know	-	50.0%	-	-	-	-
Total Responses	2	2	-	1	1	41

Table 8a: Gang Interdiction, Intervention, or Suppression Strategies, 2007-2013

	2007		2008		2010		2011		2013		2013 Arizona	
	Number of Agencies (#)	Percent of Agencies (%)	#	%	#	%	#	%	#	%	#	%
Enforcement	-	-	-	-	-	-	1	100.0%	-	-	40	80.0%
Identification of Gang Members	-	-	-	-	-	-	1	100.0%	1	100.0%	39	78.0%
Joint Efforts with Other Agencies	-	-	-	-	-	-	1	100.0%	1	100.0%	33	66.0%
Law Enforcement Gang Units	1	50.0%	2	100.0%	-	-	1	100.0%	1	100.0%	17	34.0%
School Programs	-	-	1	50.0%	-	-	1	100.0%	-	-	15	30.0%
GIITEM	-	-	-	-	-	-	1	100.0%	1	100.0%	34	68.0%
Gang Crime/ Intelligence Data Analyses	-	-	-	-	-	-	1	100.0%	1	100.0%	18	36.0%
Community Programs	-	-	-	-	-	-	1	100.0%	-	-	9	18.0%
Special Prosecution Programs	-	-	-	-	-	-	-	-	-	-	11	22.0%

Appendix B

Cochise County

The following set of tables and figures is similar to the set of tables and figures included in the main body of this report, except that they contain data reported by Cochise County agencies only. Note that the tables and figures are each numbered as they appear in the main body of this report but also include a 'b' following each number to differentiate them from the statewide data tables.

Table 1b: Number of Law Enforcement Agencies Responding to Arizona Gang Threat Assessment Survey, 2007-2013

	2007		2008		2010		2011		2013	
	Number	Percent Returned	Number	Percent Returned	Number	Percent Returned	Number	Percent Returned	Number	Percent Returned
Sent a Survey	8		8		8		8		8	
Returned a Survey	7	87.5%	6	75.0%	6	75.0%	3	37.5%	3	37.5%

Table 2b: Number of Law Enforcement Agencies that Reported Gangs, 2007-2013

	2007		2008		2010		2011		2013		2013 Arizona	
	Number	Percent	Number	Percent	Number	Percent	Number	Percent	Number	Percent	Number	Percent
Yes	2	28.6%	3	50.0%	4	66.7%	3	100.0%	3	100.0%	50	78.1%
No	5	71.4%	3	50.0%	2	33.3%	-	-	-	-	14	21.9%

Table 3b: Percentage of Jurisdictions Reporting Gangs Expanding their Scope of Activities (Of the Jurisdictions Reporting Gang Activity), 2007-2013

	2007	2008	2010	2011	2013	2013 Arizona
Yes	100.0%	100.0%	25.0%	66.7%	-	52.0%
No	-	-	75.0%	33.3%	100.0%	42.0%
Total Responses	2	2	4	3	3	47

Figure 1b

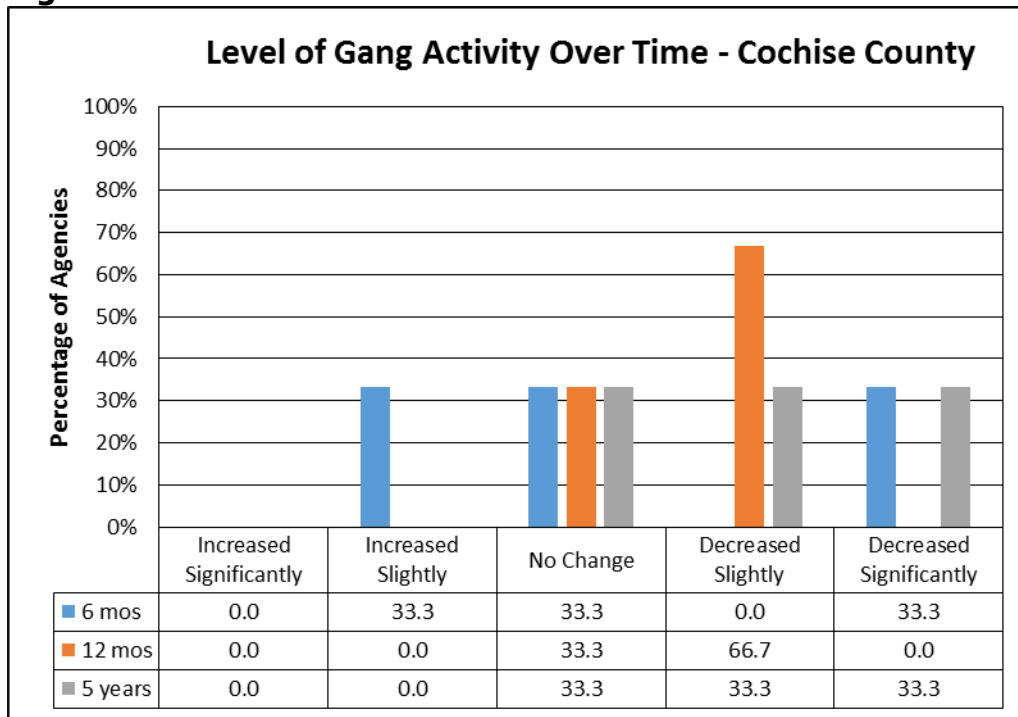
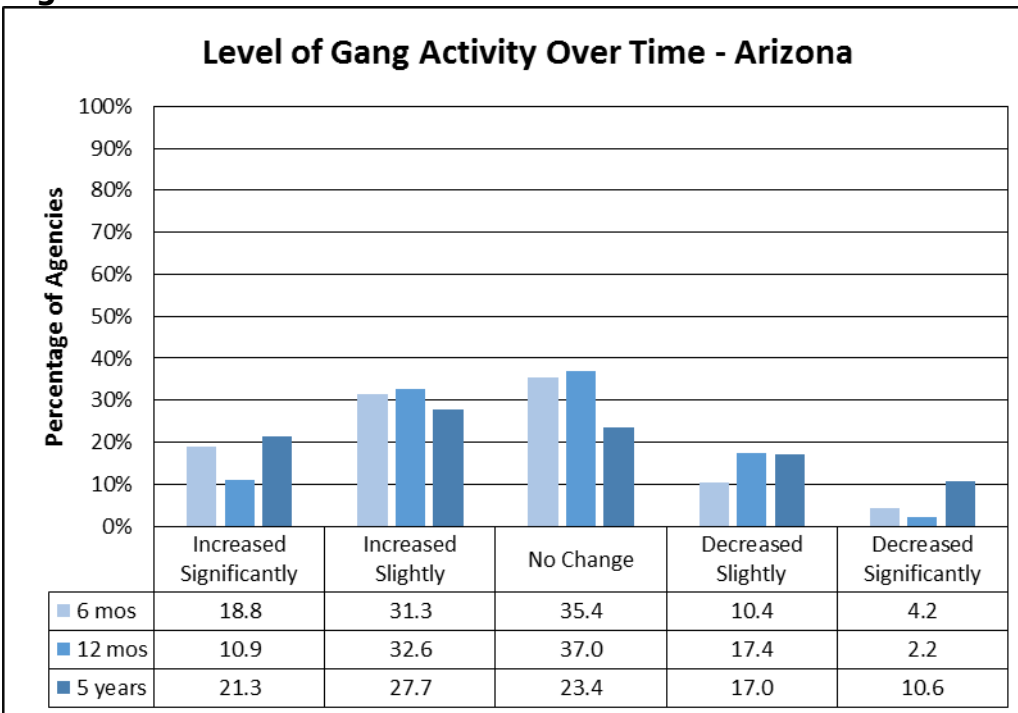

Figure 2b



**Table 4b: Level of Gang Involvement in Crime
(Percentage of Jurisdictions Reporting Gang Activity), 2007-2013**

	Year	High	Moderate	Low	None	Unknown
Human Trafficking	2007	-	-	-	-	100.0%
	2008	-	66.7%	-	33.3%	-
	2010	50.0%	25.0%	25.0%	-	-
	2011	66.7%	33.3%	-	-	-
	2013	33.3%	-	-	-	66.7%
Arizona	2013	8.3%	8.3%	14.6%	29.2%	39.6%
Vandalism/Graffiti/Tagging	2007	-	100.0%	-	-	-
	2008	33.3%	33.3%	33.3%	-	-
	2010	50.0%	-	50.0%	-	-
	2011	66.7%	33.3%	-	-	-
	2013	-	33.3%	-	-	66.7%
Arizona	2013	17.0%	57.4%	12.8%	2.1%	10.6%
Auto Theft	2007	-	50.0%	-	-	50.0%
	2008	-	33.3%	33.3%	33.3%	-
	2010	-	50.0%	25.0%	25.0%	-
	2011	33.3%	33.3%	33.3%	-	-
	2013	-	33.3%	33.3%	-	33.3%
Arizona	2013	6.4%	27.7%	38.3%	8.5%	19.1%
Burglary	2007	-	50.0%	-	-	50.0%
	2008	-	33.3%	33.3%	33.3%	-
	2010	-	50.0%	25.0%	-	25.0%
	2011	33.3%	66.7%	-	-	-
	2013	-	33.3%	-	-	66.7%
Arizona	2013	26.5%	30.6%	14.3%	8.2%	20.4%
Felonious Assault	2007	-	50.0%	-	-	50.0%
	2008	-	66.7%	-	33.3%	-
	2010	-	50.0%	-	25.0%	25.0%
	2011	33.3%	66.7%	-	-	-
	2013	-	-	100.0%	-	-
Arizona	2013	14.3%	32.7%	30.6%	12.2%	10.2%
Intimidation/Extortion	2007	-	-	50.0%	-	50.0%
	2008	-	33.3%	33.3%	33.3%	-
	2010	-	50.0%	25.0%	-	25.0%
	2011	33.3%	33.3%	-	-	33.3%
	2013	-	33.3%	33.3%	-	33.3%
Arizona	2013	14.3%	34.7%	26.5%	8.2%	16.3%
Firearms Trafficking	2007	-	50.0%	-	-	50.0%
	2008	-	33.3%	-	33.3%	33.3%
	2010	-	25.0%	-	-	75.0%
	2011	33.3%	33.3%	33.3%	-	-
	2013	-	-	-	-	100.0%
Arizona	2013	4.1%	18.4%	30.6%	14.3%	32.7%
Robbery	2007	-	-	50.0%	-	50.0%
	2008	-	66.7%	-	33.3%	-
	2010	-	25.0%	25.0%	50.0%	-
	2011	-	66.7%	33.3%	-	-
	2013	-	33.3%	-	-	66.7%
Arizona	2013	14.6%	22.9%	33.3%	10.4%	18.8%
Identity Theft	2007	-	50.0%	-	-	50.0%
	2008	-	-	-	33.3%	66.7%
	2010	-	25.0%	25.0%	25.0%	25.0%
	2011	-	33.3%	66.7%	-	-
	2013	-	-	-	-	100.0%
Arizona	2013	6.3%	25.0%	14.6%	14.6%	39.6%

**Table 4b: Level of Gang Involvement in Crime
(Percentage of Jurisdictions Reporting Gang Activity), 2007-2013 (continued)**

Murder	2007	-	-	-	50.0%	50.0%
	2008	-	33.3%	33.3%	33.3%	-
	2010	-	25.0%	25.0%	50.0%	-
	2011	-	33.3%	33.3%	33.3%	-
	2013	-	-	-	-	100.0%
Arizona	2013	-	12.2%	30.6%	32.7%	24.5%
Kidnapping	2007	-	-	-	-	100.0%
	2008	-	-	33.3%	33.3%	33.3%
	2010	-	-	50.0%	25.0%	25.0%
	2011	-	33.3%	66.7%	-	-
	2013	-	33.3%	-	-	66.7%
Arizona	2013	-	2.0%	26.5%	38.8%	32.7%
Sexual Assault/Rape	2007	-	-	-	-	100.0%
	2008	-	-	33.3%	33.3%	33.3%
	2010	-	-	25.0%	50.0%	25.0%
	2011	-	33.3%	66.7%	-	-
	2013	-	-	-	-	100.0%
Arizona	2013	-	2.0%	26.5%	38.8%	32.7%
Fraud	2007	-	-	50.0%	-	50.0%
	2008	-	-	-	33.3%	66.7%
	2010	-	-	25.0%	25.0%	50.0%
	2011	-	-	100.0%	-	-
	2013	-	-	-	-	100.0%
Arizona	2013	8.3%	10.4%	25.0%	14.6%	41.7%
Prostitution	2007	-	-	-	50.0%	50.0%
	2008	-	-	-	33.3%	66.7%
	2010	-	-	-	25.0%	75.0%
	2011	-	-	66.7%	33.3%	-
	2013	-	-	-	-	100.0%
Arizona	2013	-	2.0%	22.4%	34.7%	40.8%
Arson	2007	-	-	50.0%	-	50.0%
	2008	-	-	-	33.3%	66.7%
	2010	-	-	50.0%	25.0%	25.0%
	2011	-	-	66.7%	33.3%	-
	2013	-	-	-	-	100.0%
Arizona	2013	-	4.1%	14.3%	42.9%	38.8%

**Table 5b: Gang Involvement in the Sale of Drugs
(Percentage of Jurisdictions Reporting Gang Activity), 2007-2013**

		High	Moderate	Low	None	Unknown
Drugs – Street Sales	2007	-	50.0%	-	-	50.0%
	2008	33.3%	33.3%	-	33.3%	-
	2010	25.0%	50.0%	-	-	25.0%
	2011	66.7%	33.3%	-	-	-
	2013	33.3%	-	66.7%	-	-
Arizona	2013	30.6%	30.6%	22.4%	2.0%	14.3%
Drugs – Wholesale	2007	-	50.0%	-	-	50.0%
	2008	-	66.7%	-	-	33.3%
	2010	-	75.0%	-	25.0%	-
	2011	66.7%	33.3%	-	-	-
	2013	33.3%	-	33.3%	33.3%	-
Arizona	2013	8.2%	28.6%	26.5%	12.2%	24.5%

**Table 5b: Gang Involvement in the Sale of Drugs
(Percentage of Jurisdictions Reporting Gang Activity), 2007-2013 (continued)**

Drugs – Manufacture	2007	-	-	-	-	100.0%
	2008	-	-	33.3%	33.3%	33.3%
	2010	-	-	50.0%	25.0%	25.0%
	2011	-	33.3%	66.7%	-	-
	2013	33.3%	-	-	-	66.7%
Arizona	2013	2.1%	10.6%	27.7%	29.8%	29.8%
Marijuana Grows	2007	N/A	N/A	N/A	N/A	N/A
	2008	N/A	N/A	N/A	N/A	N/A
	2010	-	-	25.0%	50.0%	25.0%
	2011	-	33.3%	33.3%	33.3%	-
	2013	-	-	33.3%	-	66.7%
Arizona	2013	-	10.4%	33.3%	27.1%	29.2%
Marijuana – Sales	2007	-	50.0%	-	-	50.0%
	2008	66.7%	-	33.3%	-	-
	2010	50.0%	50.0%	-	-	-
	2011	66.7%	33.3%	-	-	-
	2013	-	33.3%	-	-	66.7%
Arizona	2013	38.8%	32.7%	14.3%	2.0%	12.2%
Crack Cocaine – Sales	2007	-	50.0%	-	-	50.0%
	2008	33.3%	-	33.3%	33.3%	-
	2010	25.0%	-	25.0%	25.0%	25.0%
	2011	66.7%	-	33.3%	-	-
	2013	-	33.3%	-	-	66.7%
Arizona	2013	2.1%	12.5%	35.4%	20.8%	29.2%
Methamphetamine – Sales	2007	-	50.0%	-	-	50.0%
	2008	33.3%	33.3%	-	33.3%	-
	2010	25.0%	25.0%	25.0%	-	25.0%
	2011	33.3%	-	66.7%	-	-
	2013	-	33.3%	-	-	66.7%
Arizona	2013	34.7%	28.6%	16.3%	4.1%	16.3%
Pharmaceuticals – Sales	2007	-	-	50.0%	-	50.0%
	2008	-	-	33.3%	33.3%	33.3%
	2010	25.0%	-	50.0%	-	25.0%
	2011	-	33.3%	66.7%	-	-
	2013	-	33.3%	-	-	66.7%
Arizona	2013	14.9%	21.3%	29.8%	6.4%	27.7%
Powdered Cocaine – Sales	2007	-	50.0%	-	-	50.0%
	2008	-	33.3%	66.7%	-	-
	2010	25.0%	-	50.0%	-	25.0%
	2011	33.3%	33.3%	33.3%	-	-
	2013	-	33.3%	-	-	66.7%
Arizona	2013	4.2%	20.8%	41.7%	8.3%	25.0%
Heroin – Sales	2007	-	-	50.0%	-	50.0%
	2008	-	-	33.3%	66.7%	-
	2010	-	25.0%	50.0%	-	25.0%
	2011	-	-	100.0%	-	-
	2013	-	33.3%	-	-	66.7%
Arizona	2013	8.2%	38.8%	28.6%	4.1%	20.4%
*MDMA (Ecstasy) and analogs – Sales	2007	-	-	50.0%	-	50.0%
	2008	-	33.3%	-	33.3%	33.3%
	2010	-	25.0%	25.0%	25.0%	25.0%
	2011	-	33.3%	66.7%	-	-
	2013	-	33.3%	-	-	66.7%
Arizona	2013	2.1%	14.6%	37.5%	10.4%	35.4%

* (3,4-methylenedioxymethamphetamine)

**Table 6b: Level of Activity by Gang
(Percent of Jurisdictions Reporting Gang Activity), 2007-2013**

	Year	High	Moderate	Low	Not Applicable	Unknown
Crips (all sets)	2007	-	-	50.0%	50.0%	-
	2008	66.7%	-	-	33.3%	-
	2010	50.0%	-	25.0%	-	25.0%
	2011	66.7%	33.3%	-	-	-
	2013	-	-	66.7%	33.3%	-
Arizona	2013	8.2%	14.3%	36.7%	32.7%	8.2%
Hispanic Sureños (SUR 13)	2007	-	50.0%	-	50.0%	-
	2008	66.7%	-	33.3%	-	-
	2010	50.0%	-	50.0%	-	-
	2011	66.7%	33.3%	-	-	-
	2013	-	33.3%	-	33.3%	33.3%
Arizona	2013	16.7%	18.8%	33.3%	27.1%	4.2%
Bloods (all sets)	2007	-	-	50.0%	50.0%	-
	2008	33.3%	-	33.3%	33.3%	-
	2010	25.0%	25.0%	-	25.0%	25.0%
	2011	66.7%	33.3%	-	-	-
	2013	-	-	66.7%	33.3%	-
Arizona	2013	8.3%	14.6%	39.6%	33.3%	4.2%
Neighborhood-based Drug Trafficking Groups/Crews	2007	-	-	-	100.0%	-
	2008	33.3%	33.3%	-	33.3%	-
	2010	-	25.0%	50.0%	25.0%	-
	2011	33.3%	-	33.3%	33.3%	-
	2013	-	33.3%	-	33.3%	33.3%
Arizona	2013	6.1%	30.6%	26.5%	24.5%	12.2%
Hispanic Norteños (14)	2007	-	-	-	100.0%	-
	2008	-	-	-	66.7%	33.3%
	2010	-	-	75.0%	-	25.0%
	2011	33.3%	-	66.7%	-	-
	2013	-	-	33.3%	33.3%	33.3%
Arizona	2013	4.1%	4.1%	34.7%	46.9%	10.2%
Black Gangster Disciples	2007	-	-	50.0%	50.0%	-
	2008	-	-	33.3%	33.3%	33.3%
	2010	-	25.0%	-	50.0%	25.0%
	2011	-	33.3%	33.3%	33.3%	-
	2013	-	-	-	66.7%	33.3%
Arizona	2013	-	4.1%	18.4%	67.3%	10.2%
Gangster Disciples	2007	-	-	-	100.0%	-
	2008	-	33.3%	33.3%	33.3%	-
	2010	-	25.0%	25.0%	25.0%	25.0%
	2011	-	33.3%	33.3%	33.3%	-
	2013	-	-	-	66.7%	33.3%
Arizona	2013	-	-	27.1%	62.5%	10.4%
Latin Kings	2007	-	-	-	50.0%	50.0%
	2008	-	-	66.7%	33.3%	-
	2010	-	-	25.0%	50.0%	25.0%
	2011	-	33.3%	33.3%	33.3%	-
	2013	-	-	33.3%	33.3%	33.3%
Arizona	2013	-	-	27.1%	64.6%	8.3%
Mara Salvatrucha (MS-13)	2007	-	-	50.0%	50.0%	-
	2008	-	-	66.7%	33.3%	-
	2010	-	-	75.0%	-	25.0%
	2011	-	-	100.0%	-	-
	2013	-	-	-	33.3%	66.7%
Arizona	2013	2.1%	2.1%	33.3%	47.9%	14.6%

**Table 6b: Level of Activity by Gang
(Percent of Jurisdictions Reporting Gang Activity), 2007-2013 (continued)**

Hells Angels OMG	2007	-	-	-	50.0%	50.0%
	2008	-	33.3%	33.3%	33.3%	-
	2010	-	-	25.0%	50.0%	25.0%
	2011	-	-	66.7%	33.3%	-
	2013	-	-	33.3%	33.3%	33.3%
Arizona	2013	14.6%	16.7%	35.4%	25.0%	8.3%
18 th Street Gang	2007	-	-	50.0%	50.0%	-
	2008	-	-	100.0%	-	-
	2010	-	-	50.0%	25.0%	25.0%
	2011	-	-	66.7%	33.3%	-
	2013	-	-	-	66.7%	33.3%
Arizona	2013	-	2.1%	19.1%	63.8%	14.9%
Mexican Mafia/La Eme	2007	-	-	50.0%	50.0%	-
	2008	-	-	100.0%	-	-
	2010	-	-	75.0%	-	25.0%
	2011	-	-	66.7%	33.3%	-
	2013	-	33.3%	-	33.3%	33.3%
Arizona	2013	12.8%	25.5%	36.2%	19.1%	6.4%
Border Brothers	2007	-	-	-	100.0%	-
	2008	-	-	33.3%	66.7%	-
	2010	-	-	33.3%	33.3%	33.3%
	2011	-	-	33.3%	66.7%	-
	2013	-	33.3%	-	33.3%	33.3%
Arizona	2013	-	2.1%	25.5%	55.3%	17.0%
Aryan Brotherhood	2007	Not Included in 2007 Survey				
	2008	-	-	100.0%	-	-
	2010	-	-	50.0%	25.0%	25.0%
	2011	-	-	33.3%	33.3%	33.3%
	2013	-	33.3%	33.3%	33.3%	-
Arizona	2013	2.0%	20.4%	38.8%	30.6%	8.2%
Skinheads	2007	-	-	-	50.0%	50.0%
	2008	-	-	66.7%	33.3%	-
	2010	-	-	25.0%	50.0%	25.0%
	2011	-	-	-	66.7%	33.3%
	2013	-	-	33.3%	33.3%	33.3%
Arizona	2013	6.1%	10.2%	42.9%	32.7%	8.2%
Asian Gangs (all sets)	2007	-	-	-	50.0%	50.0%
	2008	-	-	-	100.0%	-
	2010	-	-	-	50.0%	50.0%
	2011	-	-	-	100.0%	-
	2013	-	-	-	66.7%	33.3%
Arizona	2013	-	-	12.5%	77.1%	10.4%
2013 Only						
Other	2013	-	33.3%	33.3%	33.3%	-
Arizona	2013	21.4%	21.4%	26.2%	28.6%	2.4%

**Table 7b: Gang Coordination with Other Gangs
(Of the Jurisdictions Reporting Gang Activity), 2007-2013**

	2007	2008	2010	2011	2013	2013 Arizona
Yes	-	100.0%	75.0%	100.0%	33.3%	51.2%
No	100.0%	-	25.0%	-	66.7%	48.8%
Unsure/Don't Know	-	-	-	-	-	-
Total Responses	2	2	4	3	3	41

Table 8b: Gang Interdiction, Intervention, or Suppression Strategies, 2007-2013

	2007		2008		2010		2011		2013		2013 Arizona	
	Number of Agencies (#)	Percent of Agencies (%)	#	%	#	%	#	%	#	%	#	%
Enforcement	1	50.0%	-	-	3	75.0%	2	66.7%	1	33.3%	40	80.0
Identification of Gang Members	-	-	-	-	3	75.0%	2	66.7%	3	100.0%	39	78.0
Joint Efforts with Other Agencies	-	-	1	33.3%	2	50.0%	1	33.3%	1	33.3%	34	68.0
Law Enforcement Gang Units	-	-	-	-	2	50.0%	1	33.3%	1	33.3%	33	66.0
School Programs	-	-	-	-	1	25.0%	1	33.3%	1	33.3%	18	36.0
GIITEM	-	-	-	-	2	50.0%	1	33.3%	1	33.3%	17	34.0
Gang Crime/ Intelligence Data Analyses	-	-	-	-	2	50.0%	1	33.3%	1	33.3%	15	30.0
Community Programs	-	-	-	-	1	25.0%	1	33.3%	1	33.3%	9	18.0
Special Prosecution Programs	-	-	1	33.3%	-	-	-	-	1	33.3%	11	22.0

Appendix C

Coconino County

The following set of tables and figures is similar to the set of tables and figures included in the main body of this report, except that they contain data reported by Coconino County agencies only. Note that the tables and figures are each numbered as they appear in the main body of this report but also include a 'c' following each number to differentiate them from the statewide data tables.

**Table 1c: Number of Law Enforcement Agencies
Responding to Arizona Gang Threat Assessment Survey, 2007-2013**

	2007		2008		2010		2011		2013	
	Number	Percent Returned	Number	Percent Returned	Number	Percent Returned	Number	Percent Returned	Number	Percent Returned
Sent a Survey	7		6		5		6		6	
Returned a Survey	5	71.4%	6	100.0%	3	60.0%	3	50.0%	4	66.7%

Table 2c: Number of Law Enforcement Agencies that Reported Gangs, 2007-2013

	2007		2008		2010		2011		2013		2013 Arizona	
	Number	Percent	Number	Percent	Number	Percent	Number	Percent	Number	Percent	Number	Percent
Yes	3	60.0%	4	66.7%	3	100.0%	2	66.7%	4	100.0%	50	78.1%
No	2	40.0%	2	33.3%	-	-	1	33.3%	-	-	14	21.9%

**Table 3c: Percentage of Jurisdictions Reporting Gangs Expanding their Scope of Activities
(Of the Jurisdictions Reporting Gang Activity), 2007-2013**

	2007	2008	2010	2011	2013	2013 Arizona
Yes	100.0%	75.0%	33.3%	50.0%	50.0%	52.0%
No	-	25.0%	66.7%	50.0%	50.0%	42.0%
Total Responses	2	4	3	2	4	47

Figure 1c

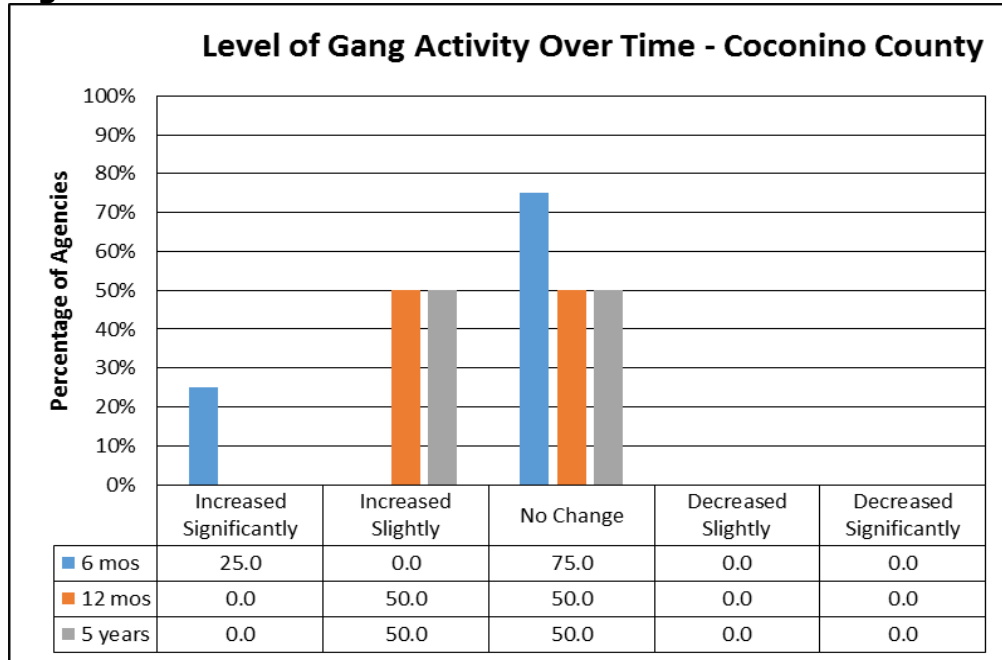
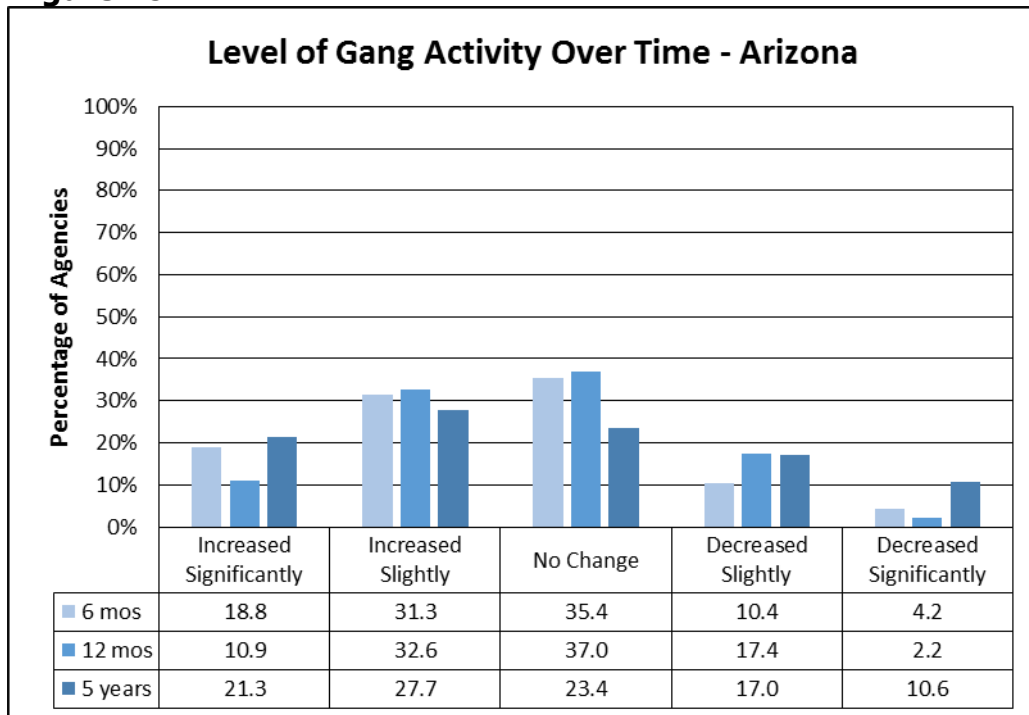

Figure 2c



**Table 4c: Level of Gang Involvement in Crime
(Percentage of Jurisdictions Reporting Gang Activity), 2007-2013**

	Year	High	Moderate	Low	None	Unknown
Felonious Assault	2007	-	33.3%	66.7%	-	-
	2008	25.0%	50.0%	-	25.0%	-
	2010	33.3%	-	66.7%	-	-
	2011	50.0%	-	50.0%	-	-
	2013	-	50.0%	25.0%	25.0%	-
Arizona	2013	14.3%	32.7%	30.6%	12.2%	10.2%
Vandalism/Graffiti/Tagging	2007	100.0%	-	-	-	-
	2008	75.0%	25.0%	-	-	-
	2010	33.3%	66.7%	-	-	-
	2011	50.0%	50.0%	-	-	-
	2013	-	66.7%	-	33.3%	-
Arizona	2013	17.0%	57.4%	12.8%	2.1%	10.6%
Burglary	2007	-	33.3%	66.7%	-	-
	2008	25.0%	-	75.0%	-	-
	2010	-	33.3%	66.7%	-	-
	2011	-	50.0%	50.0%	-	-
	2013	-	50.0%	25.0%	25.0%	-
Arizona	2013	26.5%	30.6%	14.3%	8.2%	20.4%
Intimidation/Extortion	2007	66.7%	-	33.3%	-	-
	2008	-	50.0%	50.0%	-	-
	2010	-	33.3%	66.7%	-	-
	2011	-	50.0%	50.0%	-	-
	2013	-	25.0%	50.0%	25.0%	-
Arizona	2013	14.3%	34.7%	26.5%	8.2%	16.3%
Robbery	2007	-	-	100.0%	-	-
	2008	25.0%	-	50.0%	25.0%	-
	2010	-	33.3%	-	66.7%	-
	2011	-	-	100.0%	-	-
	2013	-	50.0%	25.0%	25.0%	-
Arizona	2013	14.6%	22.9%	33.3%	10.4%	18.8%
Firearms Trafficking	2007	-	-	66.7%	33.3%	-
	2008	-	-	50.0%	50.0%	-
	2010	-	-	66.7%	33.3%	-
	2011	-	-	50.0%	-	50.0%
	2013	-	-	50.0%	50.0%	-
Arizona	2013	4.1%	18.4%	30.6%	14.3%	32.7%
Arson	2007	-	-	33.3%	66.7%	-
	2008	-	-	25.0%	75.0%	-
	2010	-	-	33.3%	66.7%	-
	2011	-	-	50.0%	50.0%	-
	2013	-	-	-	100.0%	-
Arizona	2013	-	4.1%	14.3%	42.9%	38.8%
Auto Theft	2007	-	-	100.0%	-	-
	2008	-	33.3%	33.3%	33.3%	-
	2010	-	33.3%	-	66.7%	-
	2011	-	-	-	100.0%	-
	2013	-	25.0%	50.0%	25.0%	-
Arizona	2013	6.4%	27.7%	38.3%	8.5%	19.1%
Murder	2007	-	-	33.3%	66.7%	-
	2008	-	-	75.0%	25.0%	-
	2010	-	-	33.3%	66.7%	-
	2011	-	-	-	100.0%	-
	2013	-	-	25.0%	75.0%	-
Arizona	2013	-	12.2%	30.6%	32.7%	24.5%

**Table 4c: Level of Gang Involvement in Crime
(Percentage of Jurisdictions Reporting Gang Activity), 2007-2013 (continued)**

Kidnapping	2007	-	-	33.3%	66.7%	-
	2008	-	-	-	75.0%	25.0%
	2010	-	-	-	100.0%	-
	2011	-	-	-	100.0%	-
	2013	-	-	25.0%	75.0%	-
Arizona	2013	-	8.2%	28.6%	42.9%	20.4%
Prostitution	2007	-	-	33.3%	66.7%	-
	2008	-	-	-	75.0%	25.0%
	2010	-	-	-	66.7%	33.3%
	2011	-	-	-	100.0%	-
	2013	-	-	-	100.0%	-
Arizona	2013	-	2.0%	22.4%	34.7%	40.8%
Fraud	2007	-	-	33.3%	33.3%	33.3%
	2008	-	25.0%	25.0%	50.0%	-
	2010	33.3%	33.3%	-	33.3%	-
	2011	-	-	-	50.0%	50.0%
	2013	-	-	75.0%	25.0%	-
Arizona	2013	8.3%	10.4%	25.0%	14.6%	41.7%
Identity Theft	2007	-	-	33.3%	33.3%	33.3%
	2008	25.0%	25.0%	-	50.0%	-
	2010	33.3%	33.3%	-	33.3%	-
	2011	-	-	-	50.0%	50.0%
	2013	-	25.0%	25.0%	50.0%	-
Arizona	2013	6.3%	25.0%	14.6%	14.6%	39.6%
Sexual Assault/Rape	2007	-	-	66.7%	33.3%	-
	2008	-	50.0%	25.0%	25.0%	-
	2010	-	-	33.3%	66.7%	-
	2011	-	-	-	50.0%	50.0%
	2013	-	-	50.0%	50.0%	-
Arizona	2013	-	2.0%	26.5%	38.8%	32.7%
Human Trafficking	2007	-	-	66.7%	-	33.3%
	2008	-	-	75.0%	25.0%	-
	2010	-	-	-	66.7%	33.3%
	2011	-	-	-	50.0%	50.0%
	2013	-	-	-	100.0%	-
Arizona	2013	8.3%	8.3%	14.6%	29.2%	39.6%

**Table 5c: Gang Involvement in the Sale of Drugs
(Percentage of Jurisdictions Reporting Gang Activity), 2007-2013**

		High	Moderate	Low	None	Unknown
Drugs – Street Sales	2007	-	100.0%	-	-	-
	2008	25.0%	25.0%	50.0%	-	-
	2010	33.3%	33.3%	33.3%	-	-
	2011	-	50.0%	50.0%	-	-
	2013	50.0%	-	50.0%	-	-
Arizona	2013	30.6%	30.6%	22.4%	2.0%	14.3%
Drugs – Wholesale	2007	-	33.3%	66.7%	-	-
	2008	-	-	50.0%	25.0%	25.0%
	2010	-	33.3%	33.3%	33.3%	-
	2011	-	-	100.0%	-	-
	2013	25.0%	25.0%	50.0%	-	-
Arizona	2013	8.2%	28.6%	26.5%	12.2%	24.5%

**Table 5c: Gang Involvement in the Sale of Drugs
(Percentage of Jurisdictions Reporting Gang Activity), 2007-2013 (continued)**

Marijuana Grows	2007	N/A	N/A	N/A	N/A	N/A
	2008	N/A	N/A	N/A	N/A	N/A
	2010	-	-	33.3%	66.7%	-
	2011	-	-	50.0%	-	50.0%
	2013	-	-	75.0%	25.0%	-
Arizona	2013	-	10.4%	33.3%	27.1%	29.2%
Drugs – Manufacture	2007	-	-	100.0%	-	-
	2008	-	-	25.0%	50.0%	25.0%
	2010	-	-	33.3%	66.7%	-
	2011	-	-	-	50.0%	50.0%
	2013	-	-	75.0%	25.0%	-
Arizona	2013	2.1%	10.6%	27.7%	29.8%	29.8%
Marijuana – Sales	2007	66.7%	33.3%	-	-	-
	2008	100.0%	-	-	-	-
	2010	66.7%	-	33.3%	-	-
	2011	50.0%	50.0%	-	-	-
	2013	25.0%	50.0%	25.0%	-	-
Arizona	2013	38.8%	32.7%	14.3%	2.0%	12.2%
Methamphetamine – Sales	2007	33.3%	33.3%	33.3%	-	-
	2008	25.0%	50.0%	25.0%	-	-
	2010	66.7%	-	33.3%	-	-
	2011	-	100.0%	-	-	-
	2013	25.0%	50.0%	25.0%	-	-
Arizona	2013	34.7%	28.6%	16.3%	4.1%	16.3%
Pharmaceuticals – Sales	2007	-	-	66.7%	-	33.3%
	2008	25.0%	-	50.0%	25.0%	-
	2010	33.3%	33.3%	33.3%	-	-
	2011	-	50.0%	-	50.0%	-
	2013	25.0%	25.0%	50.0%	-	-
Arizona	2013	14.9%	21.3%	29.8%	6.4%	27.7%
Crack Cocaine – Sales	2007	-	66.7%	-	-	33.3%
	2008	25.0%	25.0%	-	50.0%	-
	2010	-	33.3%	-	66.7%	-
	2011	-	-	-	50.0%	50.0%
	2013	-	25.0%	50.0%	25.0%	-
Arizona	2013	2.1%	12.5%	35.4%	20.8%	29.2%
Heroin – Sales	2007	-	-	100.0%	-	-
	2008	-	25.0%	50.0%	25.0%	-
	2010	-	33.3%	33.3%	33.3%	-
	2011	-	-	50.0%	-	50.0%
	2013	-	50.0%	50.0%	-	-
Arizona	2013	8.2%	38.8%	28.6%	4.1%	20.4%
Powdered Cocaine – Sales	2007	-	-	66.7%	-	33.3%
	2008	25.0%	-	50.0%	25.0%	-
	2010	-	33.3%	33.3%	33.3%	-
	2011	-	-	50.0%	-	50.0%
	2013	25.0%	25.0%	50.0%	-	-
Arizona	2013	4.2%	20.8%	41.7%	8.3%	25.0%
*MDMA (Ecstasy) and analogs – Sales	2007	-	-	100.0%	-	-
	2008	-	50.0%	-	50.0%	-
	2010	-	-	-	66.7%	33.3%
	2011	-	-	-	50.0%	50.0%
	2013	25.0%	-	75.0%	-	-
Arizona	2013	2.1%	14.6%	37.5%	10.4%	35.4%

* (3,4-methylenedioxymethamphetamine)

**Table 6c: Level of Activity by Gang
(Percent Of Jurisdictions Reporting Gang Activity), 2007-2013**

	Year	High	Moderate	Low	Not Applicable	Unknown
Bloods (all sets)	2007	66.7%	-	33.3%	-	-
	2008	50.0%	-	25.0%	25.0%	-
	2010	33.3%	-	33.3%	33.3%	-
	2011	50.0%	-	50.0%	-	-
	2013	25.0%	25.0%	25.0%	25.0%	-
Arizona	2013	8.3%	14.6%	39.6%	33.3%	4.2%
Neighborhood-based Drug Trafficking Groups/Crews	2007	-	66.7%	33.3%	-	-
	2008	25.0%	25.0%	-	50.0%	-
	2010	-	-	33.3%	66.7%	-
	2011	-	50.0%	-	50.0%	-
	2013	-	-	50.0%	50.0%	-
Arizona	2013	6.1%	30.6%	26.5%	24.5%	12.2%
Crips (all sets)	2007	33.3%	33.3%	33.3%	-	-
	2008	25.0%	-	50.0%	25.0%	-
	2010	-	33.3%	33.3%	33.3%	-
	2011	-	-	100.0%	-	-
	2013	-	-	75.0%	25.0%	-
Arizona	2013	8.2%	14.3%	36.7%	32.7%	8.2%
Aryan Brotherhood	2007	Not included in 2007 Survey				
	2008	-	-	50.0%	50.0%	-
	2010	-	33.3%	66.7%	-	-
	2011	-	-	50.0%	50.0%	-
	2013	-	-	75.0%	25.0%	-
Arizona	2013	2.0%	20.4%	38.8%	30.6%	8.2%
Hells Angels OMG	2007	-	33.3%	66.7%	-	-
	2008	-	50.0%	25.0%	25.0%	-
	2010	33.3%	-	66.7%	-	-
	2011	-	-	50.0%	50.0%	-
	2013	-	-	75.0%	25.0%	-
Arizona	2013	14.6%	16.7%	35.4%	25.0%	8.3%
Hispanic Sureños (SUR 13)	2007	-	-	100.0%	-	-
	2008	-	75.0%	-	25.0%	-
	2010	-	66.7%	33.3%	-	-
	2011	-	-	50.0%	50.0%	-
	2013	-	-	50.0%	50.0%	-
Arizona	2013	16.7%	18.8%	33.3%	27.1%	4.2%
Mara Salvatrucha (MS-13)	2007	-	-	66.7%	33.3%	-
	2008	-	-	50.0%	50.0%	-
	2010	-	-	66.7%	33.3%	-
	2011	-	-	-	50.0%	50.0%
	2013	-	25.0%	25.0%	50.0%	-
Arizona	2013	2.1%	2.1%	33.3%	47.9%	14.6%
18 th Street Gang	2007	-	-	66.7%	33.3%	-
	2008	-	25.0%	25.0%	50.0%	-
	2010	-	-	33.3%	66.7%	-
	2011	-	-	50.0%	50.0%	-
	2013	-	-	50.0%	50.0%	-
Arizona	2013	-	2.1%	19.1%	63.8%	14.9%
Latin Kings	2007	-	-	66.7%	33.3%	-
	2008	-	-	50.0%	50.0%	-
	2010	-	-	-	100.0%	-
	2011	-	-	50.0%	50.0%	-
	2013	-	-	25.0%	75.0%	-
Arizona	2013	-	-	27.1%	64.6%	8.3%

**Table 6c: Level of Activity by Gang
(Percent Of Jurisdictions Reporting Gang Activity), 2007-2013 (continued)**

Black Gangster Disciples	2007	-	-	-	100.0%	-
	2008	-	-	50.0%	50.0%	-
	2010	-	-	-	66.7%	33.3%
	2011	-	-	-	100.0%	-
	2013	-	-	25.0%	75.0%	-
Arizona	2013	-	4.1%	18.4%	67.3%	10.2%
Asian Gangs (all sets)	2007	-	-	-	100.0%	-
	2008	-	-	-	100.0%	-
	2010	-	-	33.3%	66.7%	-
	2011	-	-	-	100.0%	-
	2013	-	-	-	100.0%	-
Arizona	2013	-	-	12.5%	77.1%	10.4%
Gangster Disciples	2007	-	-	33.3%	33.3%	33.3%
	2008	-	-	50.0%	50.0%	-
	2010	-	-	33.3%	66.7%	-
	2011	-	-	-	100.0%	-
	2013	-	-	50.0%	50.0%	-
Arizona	2013	-	-	27.1%	62.5%	10.4%
Border Brothers	2007	-	-	-	100.0%	-
	2008	-	-	25.0%	75.0%	-
	2010	-	-	66.7%	33.3%	-
	2011	-	-	-	100.0%	-
	2013	-	-	25.0%	75.0%	-
Arizona	2013	-	2.1%	25.5%	55.3%	17.0%
Mexican Mafia/La Eme	2007	33.3%	-	66.7%	-	-
	2008	-	75.0%	-	25.0%	-
	2010	-	66.7%	-	33.3%	-
	2011	-	-	-	50.0%	50.0%
	2013	25.0%	25.0%	50.0%	-	-
Arizona	2013	12.8%	25.5%	36.2%	19.1%	6.4%
Hispanic Norteños (14)	2007	-	-	-	100.0%	-
	2008	-	-	50.0%	50.0%	-
	2010	-	-	33.3%	66.7%	-
	2011	-	-	-	50.0%	50.0%
	2013	-	-	-	100.0%	-
Arizona	2013	4.1%	4.1%	34.7%	46.9%	10.2%
Skinheads	2007	-	33.3%	33.3%	-	33.3%
	2008	-	25.0%	25.0%	50.0%	-
	2010	-	-	33.3%	66.7%	-
	2011	-	-	-	50.0%	50.0%
	2013	-	-	50.0%	50.0%	-
Arizona	2013	6.1%	10.2%	42.9%	32.7%	8.2%
2013 Only						
Other	2013	33.3%	33.3%	-	33.3%	-
Arizona	2013	21.4%	21.4%	26.2%	28.6%	2.4%

**Table 7c: Gang Coordination with Other Gangs
(Of the Jurisdictions Reporting Gang Activity), 2007-2013**

	2007	2008	2010	2011	2013	2013 Arizona
Yes	33.3%	25.0%	33.3%	50.0%	33.3%	51.2%
No	66.7%	50.0%	66.7%	50.0%	66.7%	48.8%
Unsure/Don't Know	-	25.0%	-	-	-	-
Total Responses	3	4	3	2	3	41

Table 8c: Gang Interdiction, Intervention, or Suppression Strategies, 2007-2013

	2007		2008		2010		2011		2013		2013 Arizona	
	Number of Agencies (#)	Percent of Agencies (%)	#	%	#	%	#	%	#	%	#	%
Enforcement	-	-	3	75.0%	3	100.0%	2	100.0%	3	75.0%	40	80.0%
Identification of Gang Members	-	-	-	-	2	66.7%	2	100.0%	1	25.0%	39	78.0%
Joint Efforts with Other Agencies	-	-	-	-	1	33.3%	1	50.0%	1	25.0%	33	66.0%
Law Enforcement Gang Units	-	-	-	-	1	33.3%	-	-	-	-	17	34.0%
School Programs	2	66.7%	1	25.0%	2	66.7%	1	50.0%	-	-	15	30.0%
GIITEM	-	-	-	-	2	66.7%	2	100.0%	4	100.0%	34	68.0%
Gang Crime/ Intelligence Data Analyses	-	-	-	-	1	33.3%	-	-	-	-	18	36.0%
Community Programs	1	33.3%	1	25.0%	1	33.3%	1	50.0%	1	25.0%	9	18.0%
Special Prosecution Programs	-	-	1	25.0%	1	33.3%	-	-	-	-	11	22.0%

Appendix D

Gila County

The following set of tables and figures is similar to the set of tables and figures included in the main body of this report, except that they contain data reported by Gila County agencies only. Note that the tables and figures are each numbered as they appear in the main body of this report but also include a 'd' following each number to differentiate them from the statewide data tables.

Table 1d: Number of Law Enforcement Agencies Responding to Arizona Gang Threat Assessment Survey, 2007-2013										
	2007		2008		2010		2011		2013	
	Number	Percent Returned	Number	Percent Returned	Number	Percent Returned	Number	Percent Returned	Number	Percent Returned
Sent a Survey	6		6		5		6		6	
Returned a Survey	4	66.7%	5	83.3%	3	60.0%	5	83.3%	2	33.3%

Table 2d: Number of Law Enforcement Agencies that Reported Gangs, 2007-2013												
	2007		2008		2010		2011		2013		2013 Arizona	
	Number	Percent	Number	Percent	Number	Percent	Number	Percent	Number	Percent	Number	Percent
Yes	1	25.0%	2	40.0%	1	33.3%	2	40.0%	1	50.0%	50	78.1%
No	3	75.0%	3	60.0%	2	66.7%	3	60.0%	1	50.0%	14	21.9%

Table 3d: Percentage of Jurisdictions Reporting Gangs Expanding their Scope of Activities (Of the Jurisdictions Reporting Gang Activity), 2007-2013						
	2007	2008	2010	2011	2013	2013 Arizona
Yes	100.0%	50.0%	-	-	100.0%	52.0%
No	-	50.0%	100.0%	100.0%	-	42.0%
Total Responses	1	2	1	2	1	47

Figure 1d

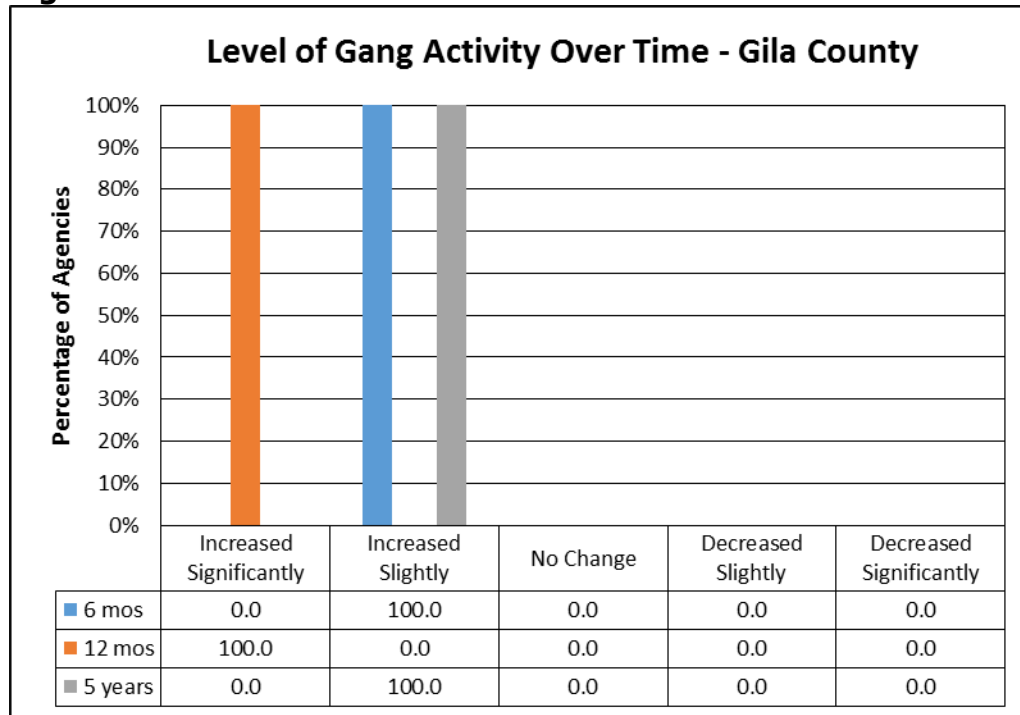
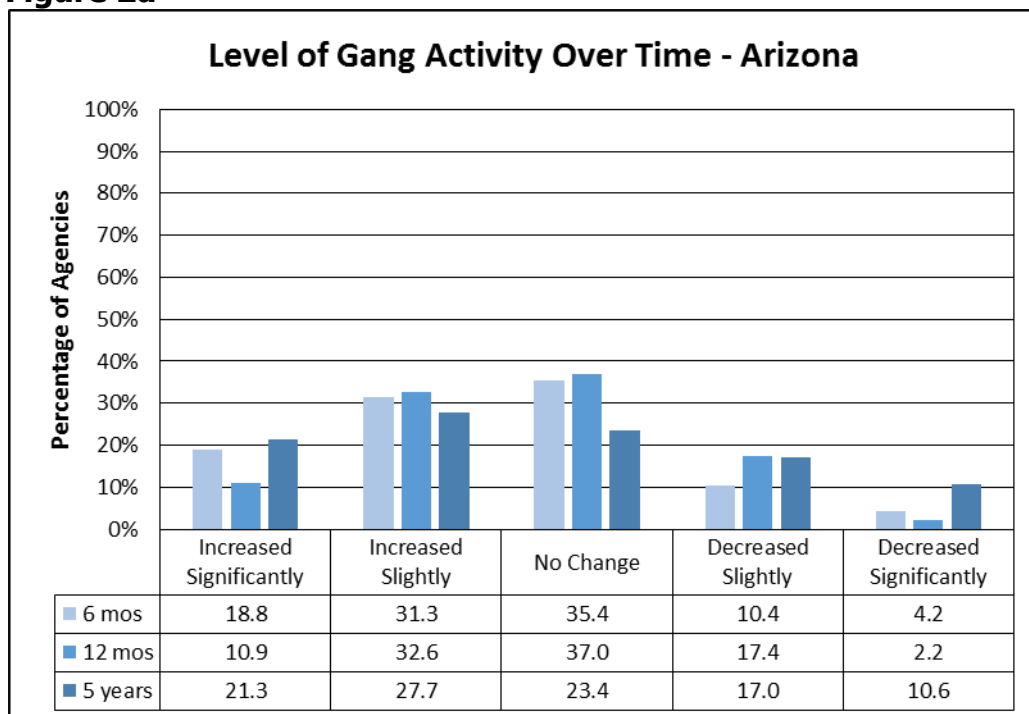

Figure 2d



**Table 4d: Level of Gang Involvement in Crime
(Of the Jurisdictions Reporting Gang Activity), 2007-2013**

	Year	High	Moderate	Low	None	Unknown
Vandalism/Graffiti/Tagging	2007	-	-	100.0%	-	-
	2008	-	-	50.0%	50.0%	-
	2010	-	-	100.0%	-	-
	2011	50.0%	-	-	50.0%	-
	2013	-	-	100.0%	-	-
Arizona	2013	17.0%	57.4%	12.8%	2.1%	10.6%
Sexual Assault/Rape	2007	-	-	100.0%	-	-
	2008	-	-	-	-	100.0%
	2010	-	-	-	-	100.0%
	2011	-	-	50.0%	50.0%	-
	2013	-	-	-	100.0%	-
Arizona	2013	-	2.0%	26.5%	38.8%	32.7%
Firearms Trafficking	2007	-	100.0%	-	-	-
	2008	-	-	-	50.0%	50.0%
	2010	-	-	-	-	100.0%
	2011	-	-	50.0%	50.0%	-
	2013	-	100.0%	-	-	-
Arizona	2013	4.1%	18.4%	30.6%	14.3%	32.7%
Felonious Assault	2007	100.0%	-	-	-	-
	2008	-	-	-	50.0%	50.0%
	2010	-	-	-	-	100.0%
	2011	-	-	50.0%	50.0%	-
	2013	100.0%	-	-	-	-
Arizona	2013	14.3%	32.7%	30.6%	12.2%	10.2%
Intimidation/Extortion	2007	-	-	-	100.0%	-
	2008	-	-	50.0%	-	50.0%
	2010	-	100.0%	-	-	-
	2011	-	-	50.0%	50.0%	-
	2013	100.0%	-	-	-	-
Arizona	2013	14.3%	34.7%	26.5%	8.2%	16.3%
Murder	2007	-	-	100.0%	-	-
	2008	-	-	-	50.0%	50.0%
	2010	-	100.0%	-	-	-
	2011	-	-	-	100.0%	-
	2013	-	-	100.0%	-	-
Arizona	2013	-	12.2%	30.6%	32.7%	24.5%
Burglary	2007	-	100.0%	-	-	-
	2008	-	50.0%	-	50.0%	-
	2010	-	-	100.0%	-	-
	2011	-	-	-	100.0%	-
	2013	100.0%	-	-	-	-
Arizona	2013	26.5%	30.6%	14.3%	8.2%	20.4%
Identity Theft	2007	-	100.0%	-	-	-
	2008	-	-	-	50.0%	50.0%
	2010	-	-	-	100.0%	-
	2011	-	-	-	100.0%	-
	2013	-	-	-	100.0%	-
Arizona	2013	6.3%	25.0%	14.6%	14.6%	39.6%
Prostitution	2007	-	-	-	100.0%	-
	2008	-	-	-	-	100.0%
	2010	-	-	-	100.0%	-
	2011	-	-	-	100.0%	-
	2013	-	-	-	100.0%	-
Arizona	2013	-	2.0%	22.4%	34.7%	40.8%

**Table 4d: Level of Gang Involvement in Crime
(Of the Jurisdictions Reporting Gang Activity), 2007-2013 (continued)**

Arson	2007	-	-	-	100.0%	-
	2008	-	-	-	-	100.0%
	2010	-	-	-	-	100.0%
	2011	-	-	-	100.0%	-
	2013	-	-	100.0%	-	-
Arizona	2013	-	4.1%	14.3%	42.9%	38.8%
Auto Theft	2007	-	-	100.0%	-	-
	2008	-	-	50.0%	50.0%	-
	2010	-	-	-	-	100.0%
	2011	-	-	-	100.0%	-
	2013	-	-	-	-	-
Arizona	2013	6.4%	27.7%	38.3%	8.5%	19.1%
Fraud	2007	-	-	100.0%	-	-
	2008	-	-	-	-	100.0%
	2010	-	-	-	-	100.0%
	2011	-	-	-	100.0%	-
	2013	-	-	-	100.0%	-
Arizona	2013	8.3%	10.4%	25.0%	14.6%	41.7%
Human Trafficking	2007	-	-	-	100.0%	-
	2008	-	-	-	50.0%	50.0%
	2010	-	-	-	-	100.0%
	2011	-	-	-	100.0%	-
	2013	-	-	-	100.0%	-
Arizona	2013	8.3%	8.3%	14.6%	29.2%	39.6%
Kidnapping	2007	-	-	100.0%	-	-
	2008	-	-	-	-	100.0%
	2010	-	-	-	-	100.0%
	2011	-	-	-	100.0%	-
	2013	-	100.0%	-	-	-
Arizona	2013	-	8.2%	28.6%	42.9%	20.4%
Robbery	2007	-	-	-	100.0%	-
	2008	-	-	50.0%	50.0%	-
	2010	-	-	-	-	100.0%
	2011	-	-	-	100.0%	-
	2013	100.0%	-	-	-	-
Arizona	2013	14.6%	22.9%	33.3%	10.4%	18.8%

**Table 5d: Gang Involvement in the Sale of Drugs
(Percentage of Jurisdictions Reporting Gang Activity), 2007-2013**

		High	Moderate	Low	None	Unknown
Drugs – Street Sales	2007	-	100.0%	-	-	-
	2008	-	100.0%	-	-	-
	2010	-	-	100.0%	-	-
	2011	-	-	-	50.0%	50.0%
	2013	-	100.0%	-	-	-
Arizona	2013	30.6%	30.6%	22.4%	2.0%	14.3%
Drugs – Wholesale	2007	-	100.0%	-	-	-
	2008	-	50.0%	-	-	50.0%
	2010	-	-	100.0%	-	-
	2011	-	-	-	50.0%	50.0%
	2013	-	-	-	100.0%	-
Arizona	2013	8.2%	28.6%	26.5%	12.2%	24.5%

**Table 5d: Gang Involvement in the Sale of Drugs
(Percentage of Jurisdictions Reporting Gang Activity), 2007-2013 (continued)**

Drugs – Manufacture	2007	-	-	100.0%	-	-
	2008	-	-	50.0%	50.0%	-
	2010	-	-	-	-	100.0%
	2011	-	-	-	100.0%	-
	2013	-	-	-	100.0%	-
Arizona	2013	2.1%	10.6%	27.7%	29.8%	29.8%
Marijuana Grows	2007	N/A	N/A	N/A	N/A	N/A
	2008	N/A	N/A	N/A	N/A	N/A
	2010	-	-	-	-	100.0%
	2011	-	-	-	50.0%	50.0%
	2013	-	-	-	100.0%	-
Arizona	2013	-	10.4%	33.3%	27.1%	29.2%
Marijuana – Sales	2007	-	100.0%	-	-	-
	2008	-	50.0%	-	-	50.0%
	2010	-	-	100.0%	-	-
	2011	-	-	-	50.0%	50.0%
	2013	-	100.0%	-	-	-
Arizona	2013	38.8%	32.7%	14.3%	2.0%	12.2%
Methamphetamine – Sales	2007	100.0%	-	-	-	-
	2008	-	50.0%	-	-	50.0%
	2010	-	-	100.0%	-	-
	2011	-	-	-	50.0%	50.0%
	2013	100.0%	-	-	-	-
Arizona	2013	34.7%	28.6%	16.3%	4.1%	16.3%
Pharmaceuticals – Sales	2007	-	100.0%	-	-	-
	2008	-	-	50.0%	-	50.0%
	2010	-	-	100.0%	-	-
	2011	-	-	-	50.0%	50.0%
	2013	100.0%	-	-	-	-
Arizona	2013	14.9%	21.3%	29.8%	6.4%	27.7%
Powdered Cocaine – Sales	2007	-	-	-	100.0%	-
	2008	-	-	50.0%	-	50.0%
	2010	-	-	100.0%	-	-
	2011	-	-	-	50.0%	50.0%
	2013	-	100.0%	-	-	-
Arizona	2013	4.2%	20.8%	41.7%	8.3%	25.0%
Crack Cocaine – Sales	2007	-	-	100.0%	-	-
	2008	-	-	50.0%	50.0%	-
	2010	-	-	-	100.0%	-
	2011	-	-	-	50.0%	50.0%
	2013	-	100.0%	-	-	-
Arizona	2013	2.1%	12.5%	35.4%	20.8%	29.2%
Heroin – Sales	2007	-	-	100.0%	-	-
	2008	-	-	50.0%	-	50.0%
	2010	-	-	-	100.0%	-
	2011	-	-	-	50.0%	50.0%
	2013	-	100.0%	-	-	-
Arizona	2013	8.2%	38.8%	28.6%	4.1%	20.4%
*MDMA (Ecstasy) and analogs – Sales	2007	-	-	-	100.0%	-
	2008	-	-	50.0%	-	50.0%
	2010	-	-	-	100.0%	-
	2011	-	-	-	50.0%	50.0%
	2013	-	-	100.0%	-	-
Arizona	2013	2.1%	14.6%	37.5%	10.4%	35.4%

* (3,4-methylenedioxymethamphetamine)

**Table 6d: Level of Activity by Gang
(Percentage of Jurisdictions Reporting Gang Activity), 2007-2013**

	Year	High	Moderate	Low	Not Applicable	Unknown
Aryan Brotherhood	2007	Not Included in 2007 Survey				
	2008	-	-	-	100.0%	-
	2010	-	-	100.0%	-	-
	2011	-	-	100.0%	-	-
	2013	-	-	-	100.0%	-
Arizona	2013	2.0%	20.4%	38.8%	30.6%	8.2%
Mexican Mafia/La Eme	2007	-	-	100.0%	-	-
	2008	-	-	50.0%	-	50.0%
	2010	-	-	100.0%	-	-
	2011	-	-	100.0%	-	-
	2013	-	100.0%	-	-	-
Arizona	2013	12.8%	25.5%	36.2%	19.1%	6.4%
Skinheads	2007	-	100.0%	-	-	-
	2008	-	-	-	100.0%	-
	2010	-	-	100.0%	-	-
	2011	-	-	100.0%	-	-
	2013	-	-	-	100.0%	-
Arizona	2013	6.1%	10.2%	42.9%	32.7%	8.2%
Bloods (all sets)	2007	-	-	-	100.0%	-
	2008	-	-	-	100.0%	-
	2010	-	-	-	100.0%	-
	2011	-	-	100.0%	-	-
	2013	-	-	100.0%	-	-
Arizona	2013	8.3%	14.6%	39.6%	33.3%	4.2%
Hells Angels OMG	2007	-	100.0%	-	-	-
	2008	-	-	50.0%	50.0%	-
	2010	-	-	-	100.0%	-
	2011	-	-	100.0%	-	-
	2013	-	-	-	100.0%	-
Arizona	2013	14.6%	16.7%	35.4%	25.0%	8.3%
Hispanic Sureños (SUR 13)	2007	-	-	-	100.0%	-
	2008	-	-	-	50.0%	50.0%
	2010	-	-	-	100.0%	-
	2011	-	-	100.0%	-	-
	2013	-	-	-	100.0%	-
Arizona	2013	16.7%	18.8%	33.3%	27.1%	4.2%
Mara Salvatrucha (MS-13)	2007	-	-	100.0%	-	-
	2008	-	-	-	100.0%	-
	2010	-	-	-	100.0%	-
	2011	-	-	100.0%	-	-
	2013	-	-	-	100.0%	-
Arizona	2013	2.1%	2.1%	33.3%	47.9%	14.6%
Crips (all sets)	2007	-	-	-	100.0%	-
	2008	-	-	-	100.0%	-
	2010	-	-	-	100.0%	-
	2011	-	-	100.0%	-	-
	2013	-	-	100.0%	-	-
Arizona	2013	8.2%	14.3%	36.7%	32.7%	8.2%
18th Street Gang	2007	-	-	-	100.0%	-
	2008	-	-	-	100.0%	-
	2010	-	-	-	100.0%	-
	2011	-	-	50.0%	50.0%	-
	2013	-	-	-	100.0%	-
Arizona	2013	-	2.1%	19.1%	63.8%	14.9%

**Table 6d: Level of Activity by Gang
(Percentage of Jurisdictions Reporting Gang Activity), 2007-2013 (continued)**

Asian Gangs (all sets)	2007	-	-	-	100.0%	-
	2008	-	-	-	100.0%	-
	2010	-	-	-	100.0%	-
	2011	-	-	50.0%	50.0%	-
	2013	-	-	-	100.0%	-
Arizona	2013	-	-	12.5%	77.1%	10.4%
Black Gangster Disciples	2007	-	-	-	100.0%	-
	2008	-	-	-	100.0%	-
	2010	-	-	-	100.0%	-
	2011	-	-	50.0%	50.0%	-
	2013	-	-	-	100.0%	-
Arizona	2013	-	4.1%	18.4%	67.3%	10.2%
Border Brothers	2007	-	-	-	100.0%	-
	2008	-	-	-	100.0%	-
	2010	-	-	-	100.0%	-
	2011	-	-	50.0%	50.0%	-
	2013	-	-	-	-	-
Arizona	2013	-	2.1%	25.5%	55.3%	17.0%
Gangster Disciples	2007	-	-	-	100.0%	-
	2008	-	-	-	100.0%	-
	2010	-	-	-	100.0%	-
	2011	-	-	50.0%	50.0%	-
	2013	-	-	-	100.0%	-
Arizona	2013	-	-	27.1%	62.5%	10.4%
Hispanic Norteños (14)	2007	-	-	-	100.0%	-
	2008	-	-	-	100.0%	-
	2010	-	-	-	100.0%	-
	2011	-	-	50.0%	50.0%	-
	2013	-	-	-	100.0%	-
Arizona	2013	4.1%	4.1%	34.7%	46.9%	10.2%
Latin Kings	2007	-	-	-	100.0%	-
	2008	-	-	-	100.0%	-
	2010	-	-	-	100.0%	-
	2011	-	-	50.0%	50.0%	-
	2013	-	-	-	100.0%	-
Arizona	2013	-	-	27.1%	64.6%	8.3%
Neighborhood-based Drug Trafficking Groups/Crews	2007	-	100.0%	-	-	-
	2008	-	-	50.0%	50.0%	-
	2010	-	-	-	100.0%	-
	2011	-	-	50.0%	-	50.0%
	2013	-	100.0%	-	-	-
Arizona	2013	6.1%	30.6%	26.5%	24.5%	12.2%
2013 Only						
Other	2013	-	-	-	100.0%	-
Arizona	2013	21.4%	21.4%	26.2%	28.6%	2.4%

**Table 7d: Gang Coordination with Other Gangs
(Of the Jurisdictions Reporting Gang Activity), 2007-2013**

	2007	2008	2010	2011	2013	2013 Arizona
Yes	100.0%	50.0%	-	-	100.0%	51.2%
No	-	50.0%	100.0%	100.0%	-	48.8%
Unsure/Don't Know	-	-	-	-	-	-
Total Responses	1	2	1	2	1	41

Table 8d: Gang Interdiction, Intervention, or Suppression Strategies, 2007-2013

	2007		2008		2010		2011		2013		2013 Arizona	
	Number of Agencies (#)	Percent of Agencies (%)	#	%	#	%	#	%	#	%	#	%
Enforcement	1	100.0%	-	-	1	100.0%	2	100.0%	-	-	40	80.0%
Identification of Gang Members	-	-	-	-	1	100.0%	2	100.0%	1	100.0%	39	78.0%
Joint Efforts with Other Agencies	-	-	-	-	-	-	2	100.0%	-	-	33	66.0%
Law Enforcement Gang Units	-	-	-	-	-	-	1	50.0%	1	100.0%	17	34.0%
School Programs	-	-	-	-	-	-	1	50.0%	1	100.0%	15	30.0%
GIITEM	-	-	-	-	1	100.0%	2	100.0%	1	100.0%	34	68.0%
Gang Crime/ Intelligence Data Analyses	-	-	-	-	-	-	2	100.0%	-	-	18	36.0%
Community Programs	-	-	-	-	-	-	1	50.0%	-	-	9	18.0%
Special Prosecution Programs	-	-	-	-	-	-	-	-	-	-	11	22.0%

Appendix E

Graham County

The following set of tables and figures is similar to the set of tables and figures included in the main body of this report, except that they contain data reported by Graham County agencies only. Note that the tables and figures are each numbered as they appear in the main body of this report but also include an 'e' following each number to differentiate them from the statewide data tables.

Table 1e: Number of Law Enforcement Agencies Responding to Arizona Gang Threat Assessment Survey, 2007-2013

	2007		2008		2010		2011		2013	
	Number	Percent Returned	Number	Percent Returned	Number	Percent Returned	Number	Percent Returned	Number	Percent Returned
Sent a Survey	4		4		4		5		5	
Returned a Survey	3	75.0%	4	100.0%	3	75.0%	3	60.0%	3	60.0%

Table 2e: Number of Law Enforcement Agencies that Reported Gangs, 2007-2013

	2007		2008		2010		2011		2013		2013 Arizona	
	Number	Percent	Number	Percent	Number	Percent	Number	Percent	Number	Percent	Number	Percent
Yes	-		1	25.0%	1	33.3%	1	33.3%	2	66.7%	50	78.1%
No	3	100.0%	3	75.0%	2	66.7%	2	66.7%	1	33.3%	14	21.9%

Table 3e: Percentage of Jurisdictions Reporting Gangs Expanding their Scope of Activities (Of the Jurisdictions Reporting Gang Activity), 2007-2013

	2008	2010	2011	2013	2013 Arizona
Yes	-	100.0%	100.0%	100.0%	52.0%
No	-	-	-	-	42.0%
Total Responses	0	1	1	2	47
<i>No data is provided for 2007 as no gang presence was reported in 2007</i>					

Figure 1e

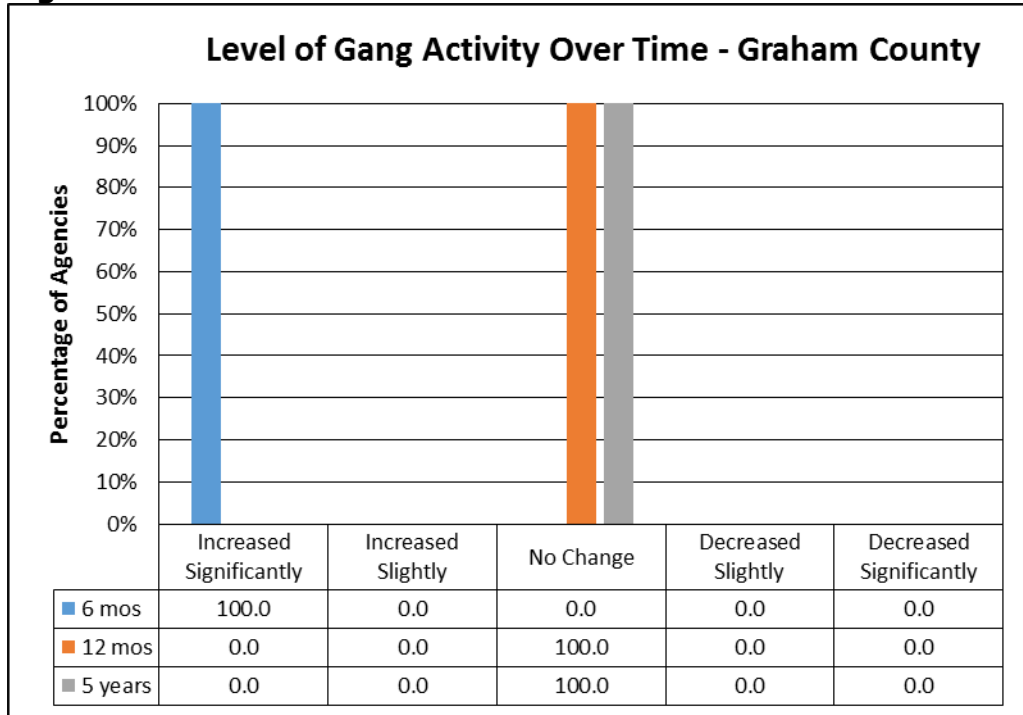
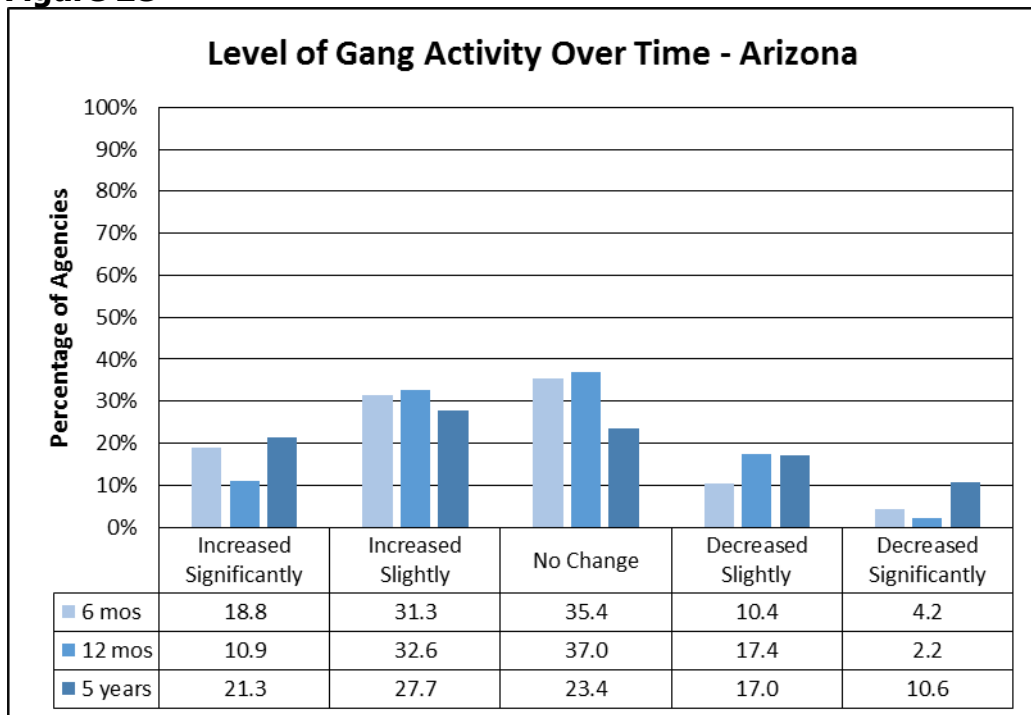

Figure 2e



**Table 4e: Level of Gang Involvement in Crime
(Of the Jurisdictions Reporting Gang Activity), 2007-2013**

	Year	High	Moderate	Low	None	Unknown
Burglary	2008	-	-	-	-	100.0%
	2010	-	100.0%	-	-	-
	2011	-	-	100.0%	-	-
	2013	-	-	-	-	100.0%
Arizona	2013	26.5%	30.6%	14.3%	8.2%	20.4%
Vandalism/Graffiti/Tagging	2008	-	-	100.0%	-	-
	2010	100.0%	-	-	-	-
	2011	-	-	100.0%	-	-
	2013	-	-	-	-	100.0%
Arizona	2013	17.0%	57.4%	12.8%	2.1%	10.6%
Felony Assault	2008	-	-	-	-	100.0%
	2010	-	-	100.0%	-	-
	2011	-	-	100.0%	-	-
	2013	-	-	-	-	100.0%
Arizona	2013	14.3%	32.7%	30.6%	12.2%	10.2%
Robbery	2008	-	-	-	-	100.0%
	2010	100.0%	-	-	-	-
	2011	-	-	-	100.0%	-
	2013	-	-	-	-	100.0%
Arizona	2013	14.6%	22.9%	33.3%	10.4%	18.8%
Auto Theft	2008	-	-	-	-	100.0%
	2010	-	100.0%	-	-	-
	2011	-	-	-	100.0%	-
	2013	-	-	-	-	100.0%
Arizona	2013	6.4%	27.7%	38.3%	8.5%	19.1%
Fraud	2008	-	-	-	-	100.0%
	2010	-	100.0%	-	-	-
	2011	-	-	-	100.0%	-
	2013	-	-	-	-	100.0%
Arizona	2013	8.3%	10.4%	25.0%	14.6%	41.7%
Human Trafficking	2008	-	-	100.0%	-	-
	2010	-	-	100.0%	-	-
	2011	-	-	-	100.0%	-
	2013	-	-	-	-	100.0%
Arizona	2013	8.3%	8.3%	14.6%	29.2%	39.6%
Identity Theft	2008	-	-	-	-	100.0%
	2010	-	-	100.0%	-	-
	2011	-	-	-	100.0%	-
	2013	-	-	-	-	100.0%
Arizona	2013	6.3%	25.0%	14.6%	14.6%	39.6%
Arson	2008	-	-	-	-	100.0%
	2010	-	-	-	100.0%	-
	2011	-	-	-	100.0%	-
	2013	-	-	-	-	100.0%
Arizona	2013	-	4.1%	14.3%	42.9%	38.8%
Kidnapping	2008	-	-	-	-	100.0%
	2010	-	-	-	100.0%	-
	2011	-	-	-	100.0%	-
	2013	-	-	-	-	100.0%
Arizona	2013	-	8.2%	28.6%	42.9%	20.4%
Murder	2008	-	-	-	-	100.0%
	2010	-	-	-	100.0%	-
	2011	-	-	-	100.0%	-
	2013	-	-	-	-	100.0%

**Table 4e: Level of Gang Involvement in Crime
(Of the Jurisdictions Reporting Gang Activity), 2007-2013 (continued)**

Arizona	2013	-	12.2%	30.6%	32.7%	24.5%
Prostitution	2008	-	-	-	-	100.0%
	2010	-	-	-	100.0%	-
	2011	-	-	-	100.0%	-
	2013	-	-	-	-	100.0%
Arizona	2013	-	2.0%	22.4%	34.7%	40.8%
Sexual Assault/Rape	2008	-	-	-	-	100.0%
	2010	-	-	-	-	100.0%
	2011	-	-	-	100.0%	-
	2013	-	-	-	-	100.0%
Arizona	2013	-	2.0%	26.5%	38.8%	32.7%
Intimidation/Extortion	2008	-	-	-	-	100.0%
	2010	-	-	100.0%	-	-
	2011	-	-	-	-	100.0%
	2013	-	-	-	-	100.0%
Arizona	2013	14.3%	34.7%	26.5%	8.2%	16.3%
Firearms Trafficking	2008	-	-	-	-	100.0%
	2010	-	-	-	100.0%	-
	2011	-	-	-	-	100.0%
	2013	-	-	-	-	100.0%
Arizona	2013	4.1%	18.4%	30.6%	14.3%	32.7%

**Table 5e: Gang Involvement in the Sale of Drugs
(Of the Jurisdictions Reporting Gang Activity), 2007-2013**

		High	Moderate	Low	None	Unknown
Drugs – Street Sales	2008	-	-	-	-	100.0%
	2010	-	100.0%	-	-	-
	2011	-	-	100.0%	-	-
	2013	-	-	-	-	100.0%
Arizona	2013	30.6%	30.6%	22.4%	2.0%	14.3%
Drugs – Wholesale	2008	-	-	-	-	100.0%
	2010	-	-	100.0%	-	-
	2011	-	-	-	100.0%	-
	2013	-	-	-	-	100.0%
Arizona	2013	8.2%	28.6%	26.5%	12.2%	24.5%
Drugs – Manufacture	2008	-	-	-	-	100.0%
	2010	-	-	-	-	100.0%
	2011	-	-	-	100.0%	-
	2013	-	-	-	-	100.0%
Arizona	2013	2.1%	10.6%	27.7%	29.8%	29.8%
Marijuana Grows	2008	N/A	N/A	N/A	N/A	N/A
	2010	-	-	-	-	100.0%
	2011	-	-	-	100.0%	-
	2013	-	-	-	-	100.0%
Arizona	2013	-	10.4%	33.3%	27.1%	29.2%
Marijuana – Sales	2008	-	-	-	-	100.0%
	2010	100.0%	-	-	-	-
	2011	-	-	100.0%	-	-
	2013	-	-	-	-	100.0%
Arizona	2013	38.8%	32.7%	14.3%	2.0%	12.2%
Methamphetamine – Sales	2008	-	-	-	-	100.0%
	2010	100.0%	-	-	-	-
	2011	-	-	100.0%	-	-
	2013	-	-	-	-	100.0%
Arizona	2013	34.7%	28.6%	16.3%	4.1%	16.3%

**Table 5e: Gang Involvement in the Sale of Drugs
(Of the Jurisdictions Reporting Gang Activity), 2007-2013 (continued)**

Pharmaceuticals – Sales	2008	-	-	-	-	100.0%
	2010	-	100.0%	-	-	-
	2011	-	-	100.0%	-	-
	2013	-	-	-	-	100.0%
Arizona	2013	14.9%	21.3%	29.8%	6.4%	27.7%
Crack Cocaine – Sales	2008	-	-	-	-	100.0%
	2010	-	-	100.0%	-	-
	2011	-	-	-	-	100.0%
	2013	-	-	-	-	100.0%
Arizona	2013	2.1%	12.5%	35.4%	20.8%	29.2%
Powdered Cocaine – Sales	2008	-	-	-	-	100.0%
	2010	-	-	100.0%	-	-
	2011	-	-	-	-	100.0%
	2013	-	-	-	-	100.0%
Arizona	2013	4.2%	20.8%	41.7%	8.3%	25.0%
Heroin – Sales	2008	-	-	-	-	100.0%
	2010	-	-	-	100.0%	-
	2011	-	-	-	-	100.0%
	2013	-	-	-	-	100.0%
Arizona	2013	8.2%	38.8%	28.6%	4.1%	20.4%
*MDMA (Ecstasy) and analogs – Sales	2008	-	-	-	-	100.0%
	2010	-	-	-	100.0%	-
	2011	-	-	-	100.0%	-
	2013	-	-	-	-	100.0%
Arizona	2013	2.1%	14.6%	37.5%	10.4%	35.4%

* (3,4-methylenedioxymethamphetamine)

**Table 6e: Level of Activity by Gang
(Of the Jurisdictions Reporting Gang Activity), 2007-2013**

	Year	High	Moderate	Low	Not Applicable	Unknown
Crips (all sets)	2008	-	-	-	100.0%	-
	2010	-	100.0%	-	-	-
	2011	-	-	100.0%	-	-
	2013	-	-	-	100.0%	-
Arizona	2013	8.2%	14.3%	36.7%	32.7%	8.2%
Hispanic Sureños (SUR 13)	2008	-	-	-	-	100.0%
	2010	-	100.0%	-	-	-
	2011	-	-	100.0%	-	-
	2013	-	-	-	100.0%	-
Arizona	2013	16.7%	18.8%	33.3%	27.1%	4.2%
Mexican Mafia/La Eme	2008	-	-	-	-	100.0%
	2010	-	100.0%	-	-	-
	2011	-	-	100.0%	-	-
	2013	-	-	-	100.0%	-
Arizona	2013	12.8%	25.5%	36.2%	19.1%	6.4%
Aryan Brotherhood	2008	-	-	-	-	100.0%
	2010	-	-	100.0%	-	-
	2011	-	-	100.0%	-	-
	2013	-	-	-	100.0%	-
Arizona	2013	2.0%	20.4%	38.8%	30.6%	8.2%
Border Brothers	2008	-	-	-	-	100.0%
	2010	-	-	100.0%	-	-
	2011	-	-	100.0%	-	-
	2013	-	-	-	100.0%	-
Arizona	2013	-	2.1%	25.5%	55.3%	17.0%

**Table 6e: Level of Activity by Gang
(Of the Jurisdictions Reporting Gang Activity), 2007-2013 (continued)**

Neighborhood-based Drug Trafficking Groups/Crews	2008	-	-	-	-	100.0%
	2010	-	-	100.0%	-	-
	2011	-	-	100.0%	-	-
	2013	-	-	-	100.0%	-
Arizona	2013	6.1%	30.6%	26.5%	24.5%	12.2%
Skinheads	2008	-	-	-	100.0%	-
	2010	-	-	100.0%	-	-
	2011	-	-	100.0%	-	-
	2013	-	-	-	100.0%	-
Arizona	2013	6.1%	10.2%	42.9%	32.7%	8.2%
Mara Salvatrucha (MS-13)	2008	-	-	-	100.0%	-
	2010	-	-	-	100.0%	-
	2011	-	-	100.0%	-	-
	2013	-	-	-	100.0%	-
Arizona	2013	2.1%	2.1%	33.3%	47.9%	14.6%
Bloods (all sets)	2008	-	-	-	100.0%	-
	2010	100.0%	-	-	-	-
	2011	-	-	-	100.0%	-
	2013	-	-	-	100.0%	-
Arizona	2013	8.3%	14.6%	39.6%	33.3%	4.2%
Hispanic Nortes (14)	2008	-	-	-	-	100.0%
	2010	-	-	100.0%	-	-
	2011	-	-	-	100.0%	-
	2013	-	-	-	100.0%	-
Arizona	2013	4.1%	4.1%	34.7%	46.9%	10.2%
18 th Street Gang	2008	-	-	-	100.0%	-
	2010	-	-	-	100.0%	-
	2011	-	-	-	100.0%	-
	2013	-	-	-	100.0%	-
Arizona	2013	-	2.1%	19.1%	63.8%	14.9%
Asian Gangs (all sets)	2008	-	-	-	100.0%	-
	2010	-	-	-	100.0%	-
	2011	-	-	-	100.0%	-
	2013	-	-	-	100.0%	-
Arizona	2013	-	-	12.5%	77.1%	10.4%
Hells Angels OMG	2008	-	-	100.0%	-	-
	2010	-	-	-	100.0%	-
	2011	-	-	-	100.0%	-
	2013	-	-	-	100.0%	-
Arizona	2013	14.6%	16.7%	35.4%	25.0%	8.3%
Latin Kings	2008	-	-	-	100.0%	-
	2010	-	-	-	100.0%	-
	2011	-	-	-	100.0%	-
	2013	-	-	-	100.0%	-
Arizona	2013	-	-	27.1%	64.6%	8.3%
Black Gangster Disciples	2008	-	-	-	100.0%	-
	2010	-	-	-	-	100.0%
	2011	-	-	-	100.0%	-
	2013	-	-	-	100.0%	-
Arizona	2013	-	4.1%	18.4%	67.3%	10.2%
Gangster Disciples	2008	-	-	-	100.0%	-
	2010	-	-	-	-	100.0%
	2011	-	-	-	100.0%	-
	2013	-	-	-	100.0%	-
Arizona	2013	-	-	27.1%	62.5%	10.4%
2013 Only						
Other	2013	-	-	-	100.0%	-
Arizona	2013	21.4%	21.4%	26.2%	28.6%	2.4%

**Table 7e: Gang Coordination with Other Gangs
(Of the Jurisdictions Reporting Gang Activity), 2007-2013**

	2008	2010	2011	2013	2013 Arizona
Yes	-	-	-	-	51.2%
No	100.0%	100.0%	100.0%	-	48.8%
Unknown	-	-	-	100.0%	-
Total Responses	1	1	1	2	41

Table 8e: Gang Interdiction, Intervention, or Suppression Strategies, 2007-2013

	2008		2010		2011		2013		2013	
	Number	Percent	Number	Percent	Number	Percent	Number	Percent	Number	Percent
Enforcement	-	-	-	-	1	100.0%	1	50.0%	40	80.0%
Identification of Gang Members	-	-	-	-	1	100.0%	1	50.0%	39	78.0%
GIITEM	-	-	1	100.0%	1	100.0%	2	100.0%	34	68.0%
Joint Efforts with Other Agencies	-	-	1	100.0%	1	100.0%	1	50.0%	33	66.0%
Gang Crime/ Intelligence Data Analyses	-	-	1	100.0%	1	100.0%	-	-	18	36.0%
Law Enforcement Gang Units	-	-	-	-	1	100.0%	-	-	17	34.0%
School Programs	-	-	-	-	-	-	-	-	15	30.0%
Community Programs	-	-	-	-	-	-	-	-	9	18.0%
Special Prosecution Programs	-	-	-	-	-	-	-	-	11	22.0%

No data is provided for 2007 as no gang presence was reported in 2007

Appendix F

Maricopa County

The following set of tables and figures is similar to the set of tables and figures included in the main body of this report, except that they contain data reported by Maricopa County agencies only. Note that the tables and figures are each numbered as they appear in the main body of this report but also include an 'f' following each number to differentiate them from the statewide data tables.

Table 1f: Number of Law Enforcement Agencies Responding to Arizona Gang Threat Assessment Survey, 2007-2013

	2007		2008		2010		2011		2013	
	Number	Percent Returned	Number	Percent Returned	Number	Percent Returned	Number	Percent Returned	Number	Percent Returned
Sent a Survey	22		22		22		23		22	
Returned a Survey	21	95.5%	22	100.0%	20	90.9%	18	78.3%	12	54.5%

Table 2f: Number of Law Enforcement Agencies that Reported Gangs, 2007-2013

	2007		2008		2010		2011		2013		2013 Arizona	
	Number	Percent	Number	Percent	Number	Percent	Number	Percent	Number	Percent	Number	Percent
Yes	17	81.0%	18	81.8%	16	80.0%	14	77.8%	10	83.3%	50	78.1%
No	4	19.0%	4	18.2%	4	20.0%	4	22.2%	2	16.7%	14	21.9%

Table 3f: Percentage of Jurisdictions Reporting Gangs Expanding their Scope of Activities (Of the Jurisdictions Reporting Gang Activity), 2007-2013

	2007	2008	2010	2011	2013	2013 Arizona
Yes	70.6%	76.5%	60.0%	38.5%	50.0%	52.0%
No	29.4%	17.6%	40.0%	61.5%	40.0%	42.0%
Total Responses	17	17	15	14	9	47

Figure 1f

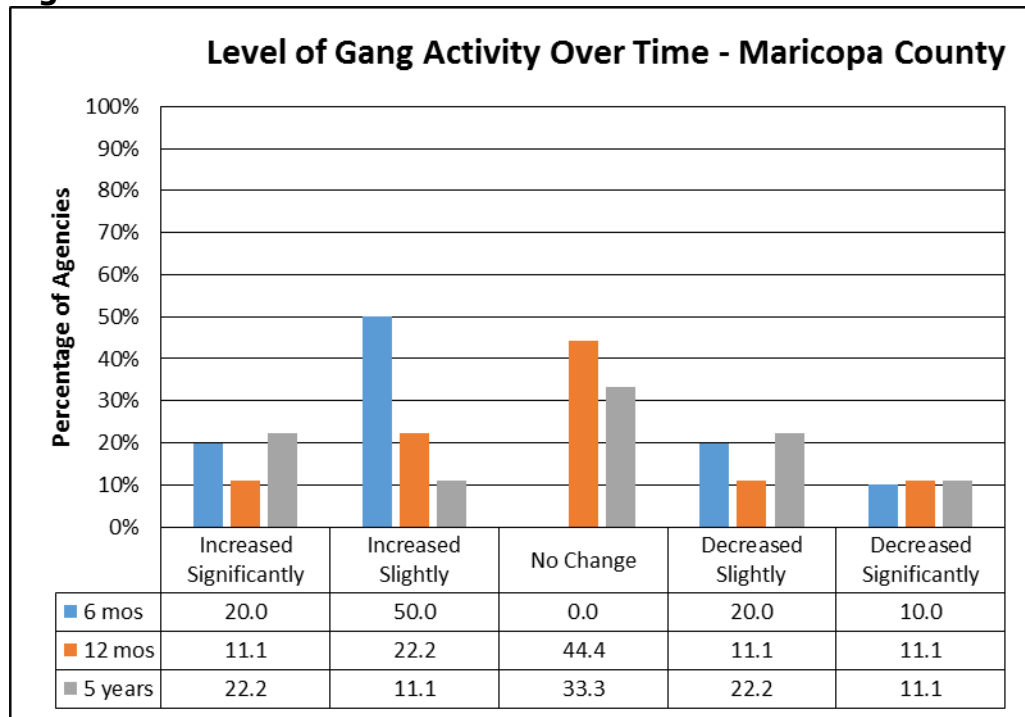
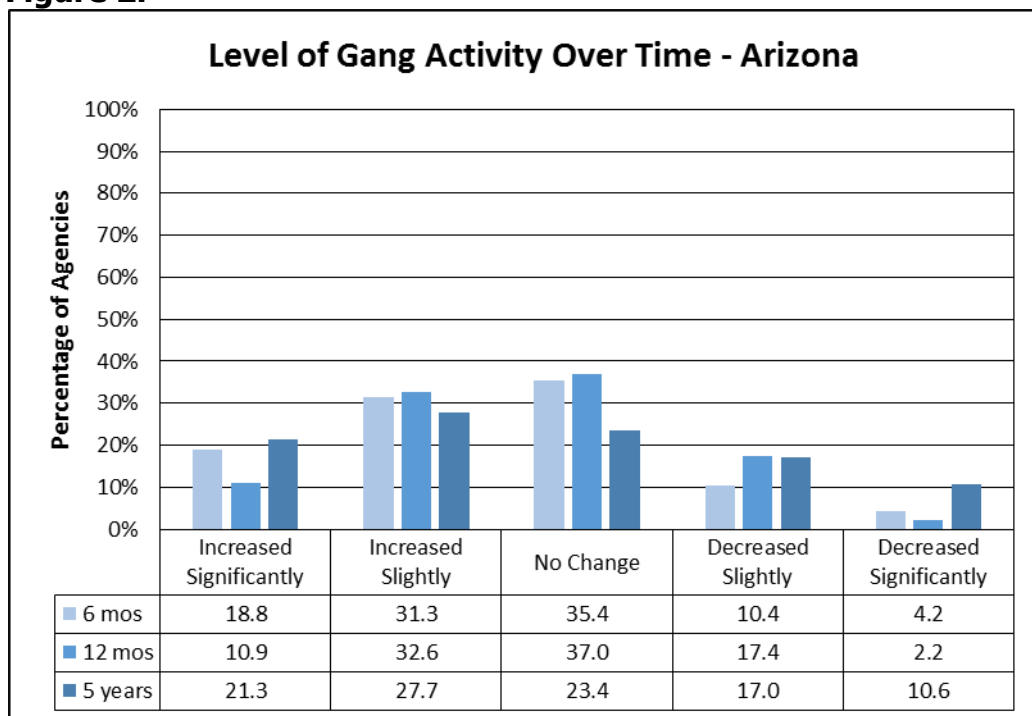

Figure 2f



**Table 4f: Level of Gang Involvement in Crime
(Of the Jurisdictions Reporting Gang Activity), 2007-2013**

	Year	High	Moderate	Low	None	Unknown
Vandalism/Graffiti/Tagging	2007	52.9%	41.2%	5.9%	-	-
	2008	61.1%	33.3%	5.6%	-	-
	2010	62.5%	37.5%	-	-	-
	2011	64.3%	7.1%	14.3%	-	14.3%
	2013	11.1%	66.7%	22.2%	-	-
Arizona	2013	17.0%	57.4%	12.8%	2.1%	10.6%
Felonious Assault	2007	17.6%	52.9%	23.5%	5.9%	-
	2008	29.4%	35.3%	23.5%	5.9%	5.9%
	2010	25.0%	43.8%	25.0%	6.3%	-
	2011	35.7%	28.6%	28.6%	-	7.1%
	2013	20.0%	30.0%	30.0%	10.0%	10.0%
Arizona	2013	14.3%	32.7%	30.6%	12.2%	10.2%
Murder	2007	11.8%	11.8%	58.8%	17.6%	-
	2008	11.1%	16.7%	27.8%	27.8%	16.7%
	2010	13.3%	6.7%	33.3%	40.0%	6.7%
	2011	21.4%	14.3%	21.4%	28.6%	14.3%
	2013	-	10.0%	40.0%	30.0%	20.0%
Arizona	2013	-	12.2%	30.6%	32.7%	24.5%
Burglary	2007	23.5%	58.8%	5.9%	5.9%	5.9%
	2008	5.6%	61.1%	27.8%	-	5.6%
	2010	31.3%	50.0%	12.5%	6.3%	-
	2011	21.4%	57.1%	14.3%	-	7.1%
	2013	50.0%	20.0%	10.0%	10.0%	10.0%
Arizona	2013	26.5%	30.6%	14.3%	8.2%	20.4%
Robbery	2007	17.6%	29.4%	35.3%	11.8%	5.9%
	2008	33.3%	16.7%	44.4%	5.6%	-
	2010	25.0%	37.5%	31.3%	6.3%	-
	2011	15.4%	46.2%	30.8%	-	7.7%
	2013	33.3%	11.1%	44.4%	11.1%	-
Arizona	2013	14.6%	22.9%	33.3%	10.4%	18.8%
Intimidation/Extortion	2007	11.8%	47.1%	23.5%	5.9%	11.8%
	2008	22.2%	22.2%	27.8%	11.1%	16.7%
	2010	25.0%	12.5%	31.3%	-	31.3%
	2011	14.3%	28.6%	42.9%	0.0%	14.3%
	2013	-	30.0%	40.0%	10.0%	20.0%
Arizona	2013	14.3%	34.7%	26.5%	8.2%	16.3%
Prostitution	2007	-	11.8%	29.4%	29.4%	29.4%
	2008	5.6%	5.6%	5.6%	61.1%	22.2%
	2010	-	18.8%	6.3%	56.3%	18.8%
	2011	7.1%	14.3%	21.4%	28.6%	28.6%
	2013	-	10.0%	30.0%	10.0%	50.0%
Arizona	2013	-	2.0%	22.4%	34.7%	40.8%
Arson	2007	-	-	35.3%	35.3%	29.4%
	2008	-	-	16.7%	61.1%	22.2%
	2010	-	12.5%	6.3%	56.3%	25.0%
	2011	7.1%	21.4%	14.3%	28.6%	28.6%
	2013	-	-	-	40.0%	60.0%
Arizona	2013	-	4.1%	14.3%	42.9%	38.8%
Fraud	2007	5.9%	23.5%	41.2%	17.6%	11.8%
	2008	5.9%	11.8%	23.5%	35.3%	23.5%
	2010	33.3%	20.0%	26.7%	13.3%	6.7%
	2011	7.1%	28.6%	35.7%	14.3%	14.3%
	2013	11.1%	22.2%	11.1%	11.1%	44.4%
Arizona	2013	8.3%	10.4%	25.0%	14.6%	41.7%

**Table 4f: Level of Gang Involvement in Crime
(Of the Jurisdictions Reporting Gang Activity), 2007-2013 (continued)**

Identity Theft	2007	23.5%	23.5%	23.5%	17.6%	11.8%
	2008	16.7%	16.7%	33.3%	27.8%	5.6%
	2010	31.3%	31.3%	18.8%	12.5%	6.3%
	2011	7.1%	42.9%	28.6%	7.1%	14.3%
	2013	10.0%	40.0%	10.0%	10.0%	30.0%
Arizona	2013	6.3%	25.0%	14.6%	14.6%	39.6%
Firearms Trafficking	2007	11.8%	17.6%	52.9%	5.9%	11.8%
	2008	5.6%	11.1%	38.9%	22.2%	22.2%
	2010	13.3%	13.3%	33.3%	26.7%	13.3%
	2011	7.1%	28.6%	28.6%	21.4%	14.3%
	2013	10.0%	20.0%	20.0%	10.0%	40.0%
Arizona	2013	4.1%	18.4%	30.6%	14.3%	32.7%
Auto Theft	2007	35.3%	35.3%	17.6%	5.9%	5.9%
	2008	22.2%	33.3%	33.3%	5.6%	5.6%
	2010	25.0%	37.5%	18.8%	6.3%	12.5%
	2011	-	35.7%	57.1%	-	7.1%
	2013	22.2%	11.1%	44.4%	11.1%	11.1%
Arizona	2013	6.4%	27.7%	38.3%	8.5%	19.1%
Kidnapping	2007	-	5.9%	70.6%	23.5%	-
	2008	5.6%	11.1%	16.7%	61.1%	5.6%
	2010	12.5%	6.3%	31.3%	31.3%	18.8%
	2011	-	14.3%	35.7%	21.4%	28.6%
	2013	-	10.0%	30.0%	50.0%	10.0%
Arizona	2013	-	8.2%	28.6%	42.9%	20.4%
Human Trafficking	2007	-	6.3%	31.3%	18.8%	43.8%
	2008	-	5.6%	16.7%	44.4%	33.3%
	2010	-	12.5%	25.0%	25.0%	37.5%
	2011	-	14.3%	28.6%	21.4%	35.7%
	2013	11.1%	-	11.1%	11.1%	66.7%
Arizona	2013	8.3%	8.3%	14.6%	29.2%	39.6%
Sexual Assault/Rape	2007	-	-	70.6%	17.6%	11.8%
	2008	-	22.2%	11.1%	55.6%	11.1%
	2010	6.7%	6.7%	26.7%	40.0%	20.0%
	2011	-	-	78.6%	21.4%	-
	2013	-	-	10.0%	40.0%	50.0%
Arizona	2013	-	2.0%	26.5%	38.8%	32.7%

**Table 5f: Gang Involvement in the Sale of Drugs
(Of the Jurisdictions Reporting Gang Activity), 2007-2013**

		High	Moderate	Low	None	Unknown
Drugs – Street Sales	2007	29.4%	41.2%	29.4%	-	-
	2008	11.1%	50.0%	22.2%	-	16.7%
	2010	31.3%	37.5%	31.3%	-	-
	2011	35.7%	35.7%	28.6%	-	-
	2013	30.0%	30.0%	30.0%	-	10.0%
Arizona	2013	30.6%	30.6%	22.4%	2.0%	14.3%
Drugs – Wholesale	2007	17.6%	11.8%	52.9%	5.9%	11.8%
	2008	11.1%	11.1%	27.8%	27.8%	22.2%
	2010	12.5%	18.8%	31.3%	6.3%	31.3%
	2011	7.1%	50.0%	7.1%	21.4%	14.3%
	2013	-	20.0%	20.0%	20.0%	40.0%
Arizona	2013	8.2%	28.6%	26.5%	12.2%	24.5%

**Table 5f: Gang Involvement in the Sale of Drugs
(Of the Jurisdictions Reporting Gang Activity), 2007-2013 (continued)**

Drugs – Manufacture	2007	5.9%	-	47.1%	23.5%	23.5%
	2008	5.6%	5.6%	16.7%	38.9%	33.3%
	2010	-	18.8%	25.0%	25.0%	31.3%
	2011	-	7.1%	42.9%	35.7%	14.3%
	2013	-	10.0%	-	30.0%	60.0%
Arizona	2013	2.1%	10.6%	27.7%	29.8%	29.8%
Marijuana Grows	2007	N/A	N/A	N/A	N/A	N/A
	2008	N/A	N/A	N/A	N/A	N/A
	2010	-	12.5%	37.5%	25.0%	25.0%
	2011	-	7.1%	35.7%	35.7%	21.4%
	2013	-	10.0%	20.0%	30.0%	40.0%
Arizona	2013	-	10.4%	33.3%	27.1%	29.2%
Marijuana – Sales	2007	41.2%	41.2%	17.6%	-	-
	2008	38.9%	27.8%	22.2%	5.6%	5.6%
	2010	43.8%	37.5%	-	6.3%	12.5%
	2011	61.5%	23.1%	7.7%	-	7.7%
	2013	40.0%	20.0%	30.0%	10.0%	-
Arizona	2013	38.8%	32.7%	14.3%	2.0%	12.2%
Methamphetamine – Sales	2007	29.4%	41.2%	29.4%	-	-
	2008	27.8%	27.8%	27.8%	-	16.7%
	2010	31.3%	43.8%	6.3%	12.5%	6.3%
	2011	42.9%	28.6%	14.3%	7.1%	7.1%
	2013	40.0%	20.0%	10.0%	20.0%	10.0%
Arizona	2013	34.7%	28.6%	16.3%	4.1%	16.3%
Heroin – Sales	2007	11.8%	35.3%	29.4%	5.9%	17.6%
	2008	5.6%	27.8%	27.8%	11.1%	27.8%
	2010	25.0%	31.3%	-	25.0%	18.8%
	2011	42.9%	21.4%	7.1%	14.3%	14.3%
	2013	20.0%	40.0%	30.0%	10.0%	-
Arizona	2013	8.2%	38.8%	28.6%	4.1%	20.4%
Crack Cocaine – Sales	2007	11.8%	17.6%	52.9%	5.9%	11.8%
	2008	16.7%	16.7%	38.9%	11.1%	16.7%
	2010	6.3%	18.8%	43.8%	31.3%	-
	2011	7.1%	21.4%	42.9%	14.3%	14.3%
	2013	-	-	20.0%	40.0%	40.0%
Arizona	2013	2.1%	12.5%	35.4%	20.8%	29.2%
Pharmaceuticals – Sales	2007	5.9%	5.9%	47.1%	17.6%	23.5%
	2008	-	5.9%	5.9%	35.3%	52.9%
	2010	6.3%	25.0%	18.8%	18.8%	31.3%
	2011	7.1%	35.7%	21.4%	14.3%	21.4%
	2013	-	20.0%	40.0%	20.0%	20.0%
Arizona	2013	14.9%	21.3%	29.8%	6.4%	27.7%
Powdered Cocaine – Sales	2007	-	18.8%	68.8%	6.3%	6.3%
	2008	5.6%	16.7%	50.0%	11.1%	16.7%
	2010	6.3%	18.8%	37.5%	25.0%	12.5%
	2011	-	35.7%	35.7%	7.1%	21.4%
	2013	-	10.0%	30.0%	20.0%	40.0%
Arizona	2013	4.2%	20.8%	41.7%	8.3%	25.0%
*MDMA (Ecstasy) and analogs – Sales	2007	5.9%	-	58.8%	11.8%	23.5%
	2008	5.6%	11.1%	16.7%	27.8%	38.9%
	2010	-	12.5%	31.3%	31.3%	25.0%
	2013	-	-	30.0%	20.0%	50.0%
Arizona	2013	2.1%	14.6%	37.5%	10.4%	35.4%

* (3,4-methylenedioxymethamphetamine)

**Table 6f: Level of Activity by Gang
(Of the Jurisdictions Reporting Gang Activity), 2007-2013**

	Year	High	Moderate	Low	Not Applicable	Unknown
Mexican Mafia/La Eme	2007	17.6%	11.8%	52.9%	11.8%	5.9%
	2008	22.2%	22.2%	38.9%	11.1%	5.6%
	2010	25.0%	12.5%	43.8%	12.5%	6.3%
	2011	42.9%	28.6%	14.3%	7.1%	7.1%
	2013	22.2%	33.3%	33.3%	11.1%	-
Arizona	2013	12.8%	25.5%	36.2%	19.1%	6.4%
Hispanic Sureños (SUR 13)	2007	41.2%	17.6%	17.6%	23.5%	-
	2008	27.8%	38.9%	27.8%	5.6%	-
	2010	43.8%	31.3%	18.8%	-	6.3%
	2011	35.7%	14.3%	28.6%	21.4%	-
	2013	11.1%	22.2%	44.4%	22.2%	-
Arizona	2013	16.7%	18.8%	33.3%	27.1%	4.2%
Bloods (all sets)	2007	17.6%	23.5%	47.1%	11.8%	-
	2008	22.2%	11.1%	44.4%	22.2%	-
	2010	6.3%	31.3%	50.0%	-	12.5%
	2011	28.6%	21.4%	28.6%	14.3%	7.1%
	2013	-	30.0%	50.0%	-	20.0%
Arizona	2013	8.3%	14.6%	39.6%	33.3%	4.2%
Crips (all sets)	2007	23.5%	29.4%	29.4%	17.6%	-
	2008	16.7%	27.8%	44.4%	5.6%	5.6%
	2010	12.5%	43.8%	31.3%	-	12.5%
	2011	14.3%	35.7%	35.7%	14.3%	-
	2013	-	30.0%	40.0%	-	30.0%
Arizona	2013	8.2%	14.3%	36.7%	32.7%	8.2%
Skinheads	2007	5.9%	17.6%	41.2%	35.3%	-
	2008	11.1%	11.1%	44.4%	33.3%	-
	2010	18.8%	18.8%	37.5%	18.8%	6.3%
	2011	7.1%	14.3%	28.6%	42.9%	7.1%
	2013	10.0%	-	40.0%	40.0%	10.0%
Arizona	2013	6.1%	10.2%	42.9%	32.7%	8.2%
Hispanic Norteños (14)	2007	5.9%	11.8%	35.3%	47.1%	-
	2008	5.6%	11.1%	38.9%	38.9%	5.6%
	2010	6.3%	12.5%	56.3%	18.8%	6.3%
	2011	7.1%	7.1%	57.1%	28.6%	-
	2013	10.0%	-	30.0%	50.0%	10.0%
Arizona	2013	4.1%	4.1%	34.7%	46.9%	10.2%
Aryan Brotherhood	2007	Not included in 2007 survey				
	2008	11.1%	11.1%	38.9%	38.9%	-
	2010	18.8%	18.8%	50.0%	12.5%	-
	2011	7.1%	21.4%	35.7%	35.7%	-
	2013	-	30.0%	20.0%	40.0%	10.0%
Arizona	2013	2.0%	20.4%	38.8%	30.6%	8.2%
Hells Angels OMG	2007	11.8%	11.8%	35.3%	41.2%	-
	2008	-	27.8%	27.8%	38.9%	5.6%
	2010	6.3%	31.3%	25.0%	25.0%	12.5%
	2011	-	35.7%	14.3%	42.9%	7.1%
	2013	11.1%	11.1%	44.4%	22.2%	11.1%
Arizona	2013	14.6%	16.7%	35.4%	25.0%	8.3%
Gangster Disciples	2007	5.9%	-	35.3%	41.2%	17.6%
	2008	-	5.6%	44.4%	50.0%	-
	2010	6.3%	-	31.3%	56.3%	6.3%
	2011	-	14.3%	42.9%	42.9%	-
	2013	-	-	50.0%	50.0%	-
Arizona	2013	-	-	27.1%	62.5%	10.4%

**Table 6f: Level of Activity by Gang
(Of the Jurisdictions Reporting Gang Activity), 2007-2013 (continued)**

Neighborhood-based Drug Trafficking Groups/Crews	2007	17.6%	11.8%	23.5%	35.3%	11.8%
	2008	16.7%	22.2%	33.3%	27.8%	-
	2010	12.5%	31.3%	25.0%	25.0%	6.3%
	2011	-	7.1%	35.7%	28.6%	28.6%
	2013	-	50.0%	10.0%	20.0%	20.0%
Arizona	2013	6.1%	30.6%	26.5%	24.5%	12.2%
Black Gangster Disciples	2007	11.8%	-	23.5%	52.9%	11.8%
	2008	-	5.6%	33.3%	61.1%	-
	2010	6.3%	-	25.0%	62.5%	6.3%
	2011	-	7.1%	28.6%	57.1%	7.1%
	2013	-	10.0%	30.0%	60.0%	-
Arizona	2013	-	4.1%	18.4%	67.3%	10.2%
Mara Salvatrucha (MS-13)	2007	-	-	41.2%	47.1%	11.8%
	2008	-	5.6%	33.3%	55.6%	5.6%
	2010	-	-	25.0%	62.5%	12.5%
	2011	-	-	35.7%	64.3%	-
	2013	-	-	10.0%	70.0%	20.0%
Arizona	2013	2.1%	2.1%	33.3%	47.9%	14.6%
Latin Kings	2007	-	5.9%	47.1%	41.2%	5.9%
	2008	-	-	50.0%	44.4%	5.6%
	2010	-	6.3%	43.8%	37.5%	12.5%
	2011	-	-	50.0%	50.0%	-
	2013	-	-	10.0%	80.0%	10.0%
Arizona	2013	-	-	27.1%	64.6%	8.3%
Border Brothers	2007	-	5.9%	29.4%	64.7%	-
	2008	-	11.1%	22.2%	50.0%	16.7%
	2010	-	6.3%	18.8%	62.5%	12.5%
	2011	-	-	28.6%	64.3%	7.1%
	2013	-	-	10.0%	80.0%	10.0%
Arizona	2013	-	2.1%	25.5%	55.3%	17.0%
18 th Street Gang	2007	-	5.9%	35.3%	47.1%	11.8%
	2008	-	-	27.8%	66.7%	5.6%
	2010	-	6.3%	31.3%	43.8%	18.8%
	2011	-	-	23.1%	76.9%	-
	2013	-	-	20.0%	70.0%	10.0%
Arizona	2013	-	2.1%	19.1%	63.8%	14.9%
Asian Gangs (all sets)	2007	-	-	23.5%	70.6%	5.9%
	2008	-	-	11.1%	66.7%	22.2
	2010	-	-	33.3%	40.0%	26.7%
	2011	-	-	14.3%	85.7%	-
	2013	-	-	-	90.0%	10.0%
Arizona	2013	-	-	12.5%	77.1%	10.4%
2013 Only						
Other	2013	20.0%	40.0%	20.0%	20.0%	-
Arizona	2013	21.4%	21.4%	26.2%	28.6%	2.4%

**Table 7f: Gang Coordination with Other Gangs
(Of the Jurisdictions Reporting Gang Activity), 2007-2013**

	2007	2008	2010	2011	2013	2013 Arizona
Yes	52.9%	70.6%	75.0%	57.1%	50.0%	51.2%
No	29.4%	29.4%	25.0%	42.9%	40.0%	48.8%
Unsure/Don't Know	17.6%	-	-	-	10.0%	-
Total Responses	17	17	12	14	10	41

Table 8f: Gang Interdiction, Intervention, or Suppression Strategies, 2007-2013

	2007		2008		2010		2011		2013		2013 Arizona	
	Number of Agencies (#)	Percent of Agencies (%)	#	%	#	%	#	%	#	%	#	%
Enforcement	8	47.1%	8	44.4%	12	75.0%	12	85.7%	10	100.0%	40	80.0%
Identification of Gang Members	3	17.6%	3	16.7%	12	75.0%	11	78.6%	10	100.0%	39	78.0%
Joint Efforts with Other Agencies	1	5.9%	4	22.2%	9	56.3%	4	28.6%	6	60.0%	33	66.0%
Law Enforcement Gang Units	1	-	1	5.6%	11	68.8%	7	50.0%	5	50.0%	17	34.0%
School Programs	4	23.5%	2	11.1%	3	18.8%	2	14.3%	3	30.0%	15	30.0%
GIITEM	2	11.8%	1	5.6%	7	43.8%	8	57.1%	6	60.0%	34	68.0%
Gang Crime/Intelligence Data Analyses	4	23.5%	5	27.8%	9	56.3%	7	50.0%	7	70.0%	18	36.0%
Community Programs	2	11.8%	5	27.8%	1	6.3%	2	14.3%	1	10.0%	9	18.0%
Special Prosecution Programs	1	-	-	-	8	50.0%	7	50.0%	6	60.0%	11	22.0%

Appendix G

Mohave County

The following set of tables and figures is similar to the set of tables and figures included in the main body of this report, except that they contain data reported by Mohave County agencies only. Note that the tables and figures are each numbered as they appear in the main body of this report but also include a 'g' following each number to differentiate them from the statewide data tables.

Table 1g: Number of Law Enforcement Agencies Responding to Arizona Gang Threat Assessment Survey, 2007-2013										
	2007		2008		2010		2011		2013	
	Number	Percent Returned	Number	Percent Returned	Number	Percent Returned	Number	Percent Returned	Number	Percent Returned
Sent a Survey	6		7		7		8		7	
Returned a Survey	6	100.0%	7	100.0%	5	71.4%	3	37.5%	3	42.9%

Table 2g: Number of Law Enforcement Agencies that Reported Gangs, 2007-2013												
	2007		2008		2010		2011		2013		2013 Arizona	
	Number	Percent	Number	Percent	Number	Percent	Number	Percent	Number	Percent	Number	Percent
Yes	5	83.3%	6	85.7%	4	80.0%	1	33.3%	3	100.0%	50	78.1%
No	1	16.7%	1	14.3%	1	20.0%	2	66.7%	-	-	14	21.9%

Table 3g: Percentage of Mohave County Jurisdictions Reporting Gangs Expanding their Scope of Activities (Of the Jurisdictions Reporting Gang Activity), 2007-2013						
	2007	2008	2010	2011	2013	2013 Arizona
Yes	60.0%	50.0%	50.0%	-	33.3%	52.0%
No	40.0%	50.0%	50.0%	100.0%	66.7%	42.0%
Total Responses	5	6	4	1	3	47

Figure 1g

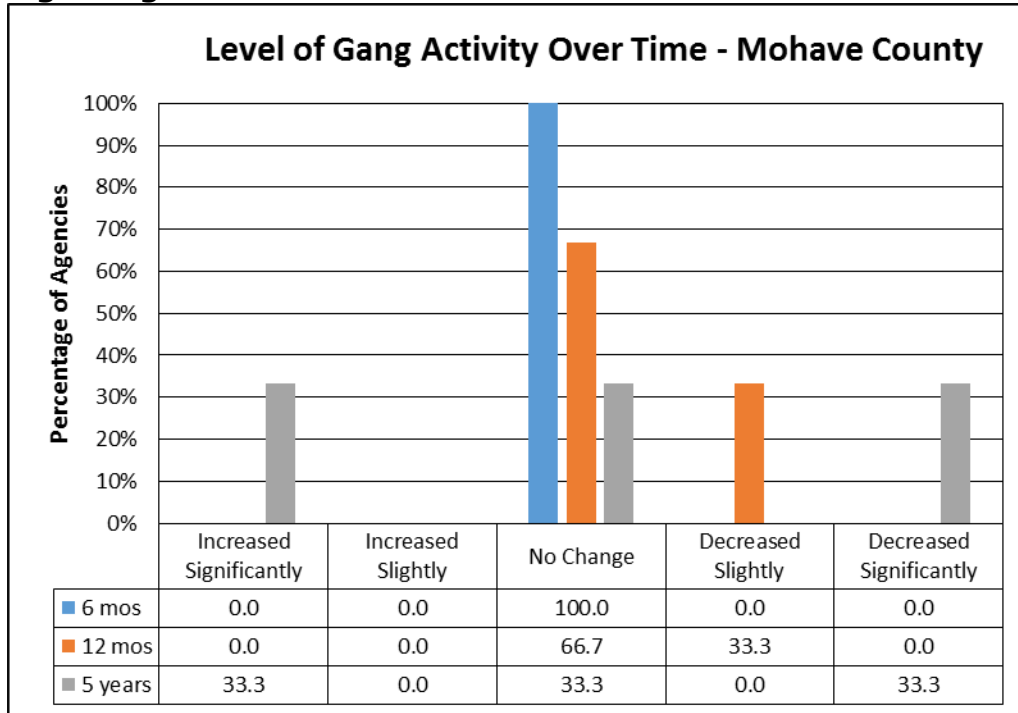
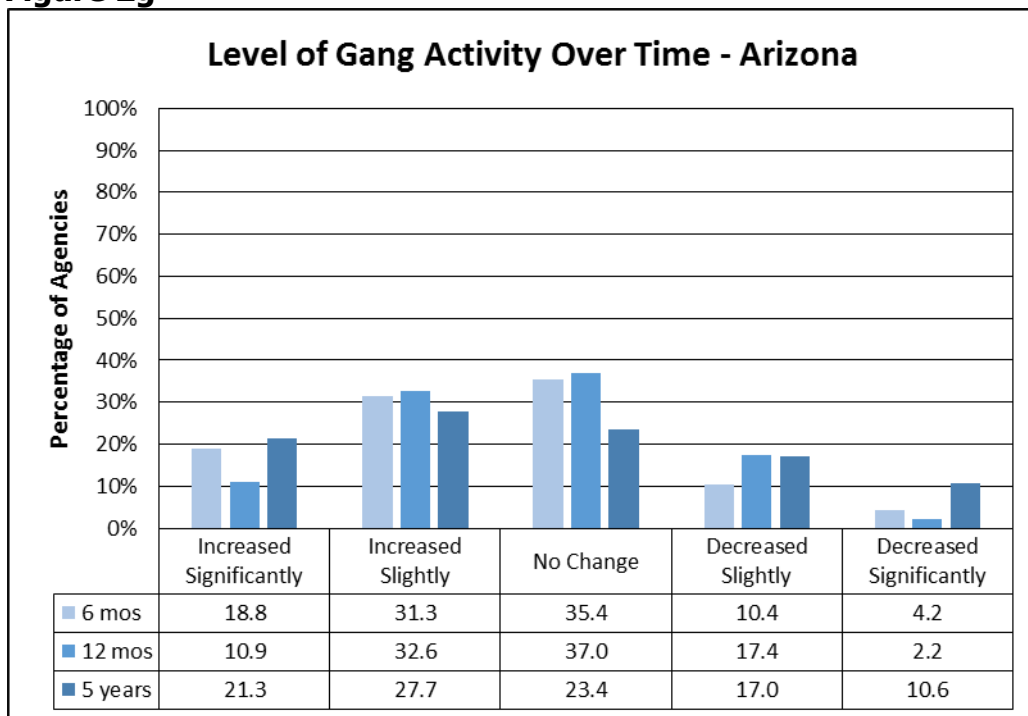

Figure 2g



**Table 4g: Level of Gang Involvement in Crime
(Of the Jurisdictions Reporting Gang Activity), 2007-2013**

	Year	High	Moderate	Low	None	Unknown
Vandalism/Graffiti/Tagging	2007	20.0%	60.0%	20.0%	-	-
	2008	50.0%	50.0%	-	-	-
	2010	75.0%	-	25.0%	-	-
	2011	100.0%	-	-	-	-
	2013	33.3%	66.7%	-	-	-
Arizona	2013	17.0%	57.4%	12.8%	2.1%	10.6%
Burglary	2007	-	80.0%	20.0%	-	-
	2008	-	16.7%	50.0%	33.3%	-
	2010	50.0%	-	-	25.0%	25.0%
	2011	-	100.0%	-	-	-
	2013	-	33.3%	33.3%	-	33.3%
Arizona	2013	26.5%	30.6%	14.3%	8.2%	20.4%
Felonious Assault	2007	40.0%	40.0%	20.0%	-	-
	2008	33.3%	16.7%	50.0%	-	-
	2010	25.0%	50.0%	25.0%	-	-
	2011	-	100.0%	-	-	-
	2013	-	66.7%	33.3%	-	-
Arizona	2013	14.3%	32.7%	30.6%	12.2%	10.2%
Intimidation/Extortion	2007	-	40.0%	60.0%	-	-
	2008	-	50.0%	33.3%	16.7%	-
	2010	25.0%	25.0%	50.0%	-	-
	2011	-	100.0%	-	-	-
	2013	-	100.0%	-	-	-
Arizona	2013	14.3%	34.7%	26.5%	8.2%	16.3%
Identity Theft	2007	-	60.0%	20.0%	20.0%	-
	2008	-	16.7%	33.3%	33.3%	16.7%
	2010	-	25.0%	25.0%	25.0%	25.0%
	2011	-	100.0%	-	-	-
	2013	-	-	50.0%	-	50.0%
Arizona	2013	6.3%	25.0%	14.6%	14.6%	39.6%
Kidnapping	2007	-	-	80.0%	20.0%	-
	2008	-	-	33.3%	66.7%	-
	2010	-	-	50.0%	50.0%	-
	2011	-	100.0%	-	-	-
	2013	-	-	-	100.0%	-
Arizona	2013	-	8.2%	28.6%	42.9%	20.4%
Sexual Assault/Rape	2007	-	20.0%	60.0%	20.0%	-
	2008	-	-	33.3%	50.0%	16.7%
	2010	-	-	50.0%	50.0%	-
	2011	-	100.0%	-	-	-
	2013	-	-	-	66.7%	33.3%
Arizona	2013	-	2.0%	26.5%	38.8%	32.7%
Fraud	2007	-	20.0%	80.0%	-	-
	2008	-	33.3%	33.3%	33.3%	-
	2010	-	-	25.0%	50.0%	25.0%
	2011	-	100.0%	-	-	-
	2013	-	33.3%	33.3%	-	33.3%
Arizona	2013	8.3%	10.4%	25.0%	14.6%	41.7%
Auto Theft	2007	-	80.0%	20.0%	-	-
	2008	-	16.7%	33.3%	33.3%	16.7%
	2010	25.0%	50.0%	-	25.0%	-
	2011	-	-	100.0%	-	-
	2013	-	33.3%	33.3%	-	33.3%
Arizona	2013	6.4%	27.7%	38.3%	8.5%	19.1%

**Table 4g: Level of Gang Involvement in Crime
(Of the Jurisdictions Reporting Gang Activity), 2007-2013 (continued)**

Firearms Trafficking	2007	-	40.0%	20.0%	40.0%	-
	2008	-	16.7%	66.7%	16.7%	-
	2010	-	50.0%	25.0%	-	25.0%
	2011	-	-	100.0%	-	-
	2013	-	-	33.3%	33.3%	33.3%
Arizona	2013	4.1%	18.4%	30.6%	14.3%	32.7%
Murder	2007	-	-	60.0%	40.0%	-
	2008	-	-	33.3%	66.7%	-
	2010	-	25.0%	25.0%	50.0%	-
	2011	-	-	100.0%	-	-
	2013	-	-	33.3%	66.7%	-
Arizona	2013	-	12.2%	30.6%	32.7%	24.5%
Robbery	2007	-	80.0%	20.0%	-	-
	2008	-	-	66.7%	33.3%	-
	2010	-	25.0%	50.0%	25.0%	-
	2011	-	-	100.0%	-	-
	2013	-	33.3%	33.3%	-	33.3%
Arizona	2013	14.6%	22.9%	33.3%	10.4%	18.8%
Arson	2007	-	20.0%	20.0%	60.0%	-
	2008	-	-	16.7%	83.3%	-
	2010	-	-	25.0%	50.0%	25.0%
	2011	-	-	100.0%	-	-
	2013	-	-	-	66.7%	33.3%
Arizona	2013	-	4.1%	14.3%	42.9%	38.8%
Human Trafficking	2007	-	-	50.0%	50.0%	-
	2008	-	16.7%	16.7%	50.0%	16.7%
	2010	-	-	25.0%	50.0%	25.0%
	2011	-	-	100.0%	-	-
	2013	-	-	-	33.3%	66.7%
Arizona	2013	8.3%	8.3%	14.6%	29.2%	39.6%
Prostitution	2007	-	-	60.0%	40.0%	-
	2008	-	-	-	83.3%	16.7%
	2010	-	-	25.0%	50.0%	25.0%
	2011	-	-	100.0%	-	-
	2013	-	-	-	66.7%	33.3%
Arizona	2013	-	2.0%	22.4%	34.7%	40.8%

**Table 5g: Gang Involvement in the Sale of Drugs
(Of the Jurisdictions Reporting Gang Activity), 2007-2013**

		High	Moderate	Low	None	Unknown
Drugs – Street Sales	2007	40.0%	60.0%	-	-	-
	2008	33.3%	33.3%	16.7%	-	16.7%
	2010	-	75.0%	25.0%	-	-
	2011	100.0%	-	-	-	-
	2013	33.3%	66.7%	-	-	-
Arizona	2013	30.6%	30.6%	22.4%	2.0%	14.3%
Drugs – Wholesale	2007	-	20.0%	80.0%	-	-
	2008	-	33.3%	50.0%	16.7%	-
	2010	-	25.0%	50.0%	-	25.0%
	2011	-	100.0%	-	-	-
	2013	-	33.3%	33.3%	-	33.3%
Arizona	2013	8.2%	28.6%	26.5%	12.2%	24.5%

**Table 5g: Gang Involvement in the Sale of Drugs
(Of the Jurisdictions Reporting Gang Activity), 2007-2013 (continued)**

Drugs – Manufacture	2007	-	20.0%	40.0%	40.0%	-
	2008	-	16.7%	33.3%	50.0%	-
	2010	-	-	75.0%	-	25.0%
	2011	-	-	100.0%	-	-
	2013	-	-	50.0%	50.0%	-
Arizona	2013	2.1%	10.6%	27.7%	29.8%	29.8%
Marijuana Grows	2007	N/A	N/A	N/A	N/A	N/A
	2008	N/A	N/A	N/A	N/A	N/A
	2010	-	-	25.0%	25.0%	50.0%
	2011	-	100.0%	-	-	-
	2013	-	33.3%	-	33.3%	33.3%
Arizona	2013	-	10.4%	33.3%	27.1%	29.2%
Marijuana – Sales	2007	40.0%	40.0%	20.0%	-	-
	2008	40.0%	40.0%	20.0%	-	-
	2010	50.0%	25.0%	25.0%	-	-
	2011	100.0%	-	-	-	-
	2013	33.3%	66.7%	-	-	-
Arizona	2013	38.8%	32.7%	14.3%	2.0%	12.2%
Methamphetamine – Sales	2007	60.0%	40.0%	-	-	-
	2008	20.0%	60.0%	20.0%	-	-
	2010	50.0%	25.0%	25.0%	-	-
	2011	100.0%	-	-	-	-
	2013	33.3%	66.7%	-	-	-
Arizona	2013	34.7%	28.6%	16.3%	4.1%	16.3%
Pharmaceuticals – Sales	2007	-	40.0%	40.0%	20.0%	-
	2008	16.7%	-	50.0%	33.3%	-
	2010	25.0%	25.0%	-	25.0%	25.0%
	2011	100.0%	-	-	-	-
	2013	50.0%	-	50.0%	-	-
Arizona	2013	14.9%	21.3%	29.8%	6.4%	27.7%
Heroin – Sales	2007	-	20.0%	60.0%	20.0%	-
	2008	-	-	83.3%	16.7%	-
	2010	-	50.0%	25.0%	-	25.0%
	2011	-	100.0%	-	-	-
	2013	-	66.7%	33.3%	-	-
Arizona	2013	8.2%	38.8%	28.6%	4.1%	20.4%
*MDMA (Ecstasy) and analogs – Sales	2007	-	-	80.0%	20.0%	-
	2008	-	-	33.3%	50.0%	16.7%
	2010	-	25.0%	25.0%	25.0%	25.0%
	2011	-	100.0%	-	-	-
	2013	-	-	50.0%	-	50.0%
Arizona	2013	2.1%	14.6%	37.5%	10.4%	35.4%
Crack Cocaine – Sales	2007	-	20.0%	60.0%	20.0%	-
	2008	-	-	33.3%	50.0%	16.7%
	2010	-	-	50.0%	50.0%	-
	2011	-	-	100.0%	-	-
	2013	-	-	50.0%	50.0%	-
Arizona	2013	2.1%	12.5%	35.4%	20.8%	29.2%
Powdered Cocaine – Sales	2007	-	20.0%	80.0%	-	-
	2008	-	-	50.0%	50.0%	-
	2010	-	-	50.0%	50.0%	-
	2011	-	-	100.0%	-	-
	2013	-	-	100.0%	-	-
Arizona	2013	4.2%	20.8%	41.7%	8.3%	25.0%

* (3,4-methylenedioxymethamphetamine)

**Table 6g: Level of Activity by Gang
(Of the Jurisdictions Reporting Gang Activity), 2007-2013**

	Year	High	Moderate	Low	Not Applicable	Unknown
Hispanic Sureños (SUR 13)	2007	20.0%	80.0%	-	-	-
	2008	16.7%	66.7%	16.7%	-	-
	2010	-	75.0%	25.0%	-	-
	2011	100.0%	-	-	-	-
	2013	-	100.0%	-	-	-
Arizona	2013	16.7%	18.8%	33.3%	27.1%	4.2%
Skinheads	2007	20.0%	60.0%	20.0%	-	-
	2008	-	50.0%	16.7%	33.3%	-
	2010	-	75.0%	25.0%	-	-
	2011	100.0%	-	-	-	-
	2013	-	66.7%	33.3%	-	-
Arizona	2013	6.1%	10.2%	42.9%	32.7%	8.2%
Mexican Mafia/La Eme	2007	-	25.0%	50.0%	25.0%	-
	2008	-	-	66.7%	16.7%	16.7%
	2010	-	-	75.0%	25.0%	-
	2011	100.0%	-	-	-	-
	2013	-	-	66.7%	-	33.3%
Arizona	2013	12.8%	25.5%	36.2%	19.1%	6.4%
Aryan Brotherhood	2007	Not included in 2007 survey				
	2008	-	33.3%	33.3%	33.3%	-
	2010	-	50.0%	50.0%	-	-
	2011	100.0%	-	-	-	-
	2013	-	33.3%	33.3%	33.3%	-
Arizona	2013	2.0%	20.4%	38.8%	30.6%	8.2%
Hells Angels OMG	2007	-	60.0%	40.0%	-	-
	2008	33.3%	16.7%	33.3%	16.7%	-
	2010	25.0%	75.0%	-	-	-
	2011	-	100.0%	-	-	-
	2013	-	33.3%	66.7%	-	-
Arizona	2013	14.6%	16.7%	35.4%	25.0%	8.3%
Neighborhood-based Drug Trafficking Groups/Crews	2007	-	40.0%	20.0%	20.0%	20.0%
	2008	-	16.7%	33.3%	50.0%	-
	2010	25.0%	50.0%	-	25.0%	-
	2011	-	-	100.0%	-	-
	2013	-	33.3%	33.3%	33.3%	-
Arizona	2013	6.1%	30.6%	26.5%	24.5%	12.2%
Bloods (all sets)	2007	-	20.0%	20.0%	60.0%	-
	2008	16.7%	16.7%	33.3%	33.3%	-
	2010	-	-	50.0%	25.0%	25.0%
	2011	-	-	100.0%	-	-
	2013	-	33.3%	33.3%	33.3%	-
Arizona	2013	8.3%	14.6%	39.6%	33.3%	4.2%
Hispanic Norteños (14)	2007	-	40.0%	20.0%	40.0%	-
	2008	-	-	66.7%	33.3%	-
	2010	-	-	50.0%	50.0%	-
	2011	-	-	100.0%	-	-
	2013	-	-	66.7%	33.3%	-
Arizona	2013	4.1%	4.1%	34.7%	46.9%	10.2%
Latin Kings	2007	-	-	40.0%	60.0%	-
	2008	-	-	33.3%	66.7%	-
	2010	-	-	50.0%	50.0%	-
	2011	-	-	100.0%	-	-
	2013	-	-	-	100.0%	-
Arizona	2013	-	-	27.1%	64.6%	8.3%

**Table 6g: Level of Activity by Gang
(Of the Jurisdictions Reporting Gang Activity), 2007-2013 (continued)**

18 th Street Gang	2007	-	40.0%	20.0%	40.0%	-
	2008	-	-	50.0%	50.0%	-
	2010	-	-	25.0%	75.0%	-
	2011	-	-	100.0%	-	-
	2013	-	33.3%	33.3%	33.3%	-
Arizona	2013	-	2.1%	19.1%	63.8%	14.9%
Mara Salvatrucha (MS-13)	2007	-	-	60.0%	40.0%	-
	2008	-	16.7%	66.7%	16.7%	-
	2010	-	25.0%	50.0%	25.0%	-
	2011	-	-	-	100.0%	-
	2013	-	-	66.7%	33.3%	-
Arizona	2013	2.1%	2.1%	33.3%	47.9%	14.6%
Crips (all sets)	2007	-	20.0%	20.0%	60.0%	-
	2008	16.7%	16.7%	33.3%	33.3%	-
	2010	-	-	25.0%	50.0%	25.0%
	2011	-	-	-	100.0%	-
	2013	-	-	33.3%	66.7%	-
Arizona	2013	8.2%	14.3%	36.7%	32.7%	8.2%
Asian Gangs (all sets)	2007	-	-	-	100.0%	-
	2008	-	-	-	100.0%	-
	2010	-	-	-	100.0%	-
	2011	-	-	-	100.0%	-
	2013	-	-	-	100.0%	-
Arizona	2013	-	-	12.5%	77.1%	10.4%
Black Gangster Disciples	2007	-	-	-	100.0%	-
	2008	-	-	-	100.0%	-
	2010	-	-	-	100.0%	-
	2011	-	-	-	100.0%	-
	2013	-	-	-	100.0%	-
Arizona	2013	-	4.1%	18.4%	67.3%	10.2%
Border Brothers	2007	-	-	20.0%	80.0%	-
	2008	-	-	16.7%	83.3%	-
	2010	-	-	-	100.0%	-
	2011	-	-	-	100.0%	-
	2013	-	-	33.3%	66.7%	-
Arizona	2013	-	2.1%	25.5%	55.3%	17.0%
Gangster Disciples	2007	-	-	20.0%	80.0%	-
	2008	-	-	16.7%	83.3%	-
	2010	-	-	-	100.0%	-
	2011	-	-	-	100.0%	-
	2013	-	-	-	100.0%	-
Arizona	2013	-	-	27.1%	62.5%	10.4%
2013 Only						
Other	2013	-	-	50.0%	50.0%	-
Arizona	2013	21.4%	21.4%	26.2%	28.6%	2.4%

**Table 7g: Gang Coordination with Other Gangs
(Of the Jurisdictions Reporting Gang Activity), 2007-2013**

	2007	2008	2010	2011	2013	2013 Arizona
Yes	20.0%	33.3%	75.0%	-	33.3%	51.2%
No	80.0%	50.0%	25.0%	100.0%	66.7%	48.8%
Unsure/Don't Know	-	16.7%	-	-	-	-
Total Responses	5	6	4	1	3	41

Table 8g: Gang Interdiction, Intervention, or Suppression Strategies, 2007-2013

	2007		2008		2010		2011		2013		2013 Arizona	
	Number of Agencies (#)	Percent of Agencies (%)	#	%	#	%	#	%	#	%	#	%
Enforcement	2	40.0%	2	33.3%	2	50.0%	1	100.0%	3	100.0%	40	80.0%
Identification of Gang Members	-	-	-	-	3	75.0%	1	100.0%	3	100.0%	39	78.0%
Joint Efforts with Other Agencies	-	-	2	33.3%	3	75.0%	1	100.0%	3	100.0%	33	66.0%
Law Enforcement Gang Units	1	20.0%	-	-	-	-	-	-	1	33.3%	17	34.0%
School Programs	-	-	2	33.3%	1	25.0%	-	-	2	66.7%	15	30.0%
GIITEM	4	80.0%	2	33.3%	4	100.0%	1	100.0%	3	100.0%	34	68.0%
Gang Crime/ Intelligence Data Analyses	1	20.0%	1	16.7%	1	25.0%	1	100.0%	1	33.3%	18	36.0%
Community Programs	-	-	-	-	-	-	-	-	-	-	9	18.0%
Special Prosecution Programs	-	-	-	-	-	-	-	-	2	66.7%	11	22.0%

Appendix H

Navajo County

The following set of tables and figures is similar to the set of tables and figures included in the main body of this report, except that they contain data reported by Navajo County agencies only. Note that the tables and figures are each numbered as they appear in the main body of this report but also include an 'h' following each number to differentiate them from the statewide data tables.

Table 1h: Number of Law Enforcement Agencies Responding to Arizona Gang Threat Assessment Survey, 2007-2013										
	2007		2008		2010		2011		2013	
	Number	Percent Returned	Number	Percent Returned	Number	Percent Returned	Number	Percent Returned	Number	Percent Returned
Sent a Survey	8		8		9		7		7	
Returned a Survey	4	50.0%	4	50.0%	4	44.4%	4	57.1%	4	57.1%

Table 2h: Number of Law Enforcement Agencies that Reported Gangs, 2007-2013												
	2007		2008		2010		2011		2013		2013 Arizona	
	Number	Percent	Number	Percent	Number	Percent	Number	Percent	Number	Percent	Number	Percent
Yes	3	75.0%	4	100.0%	4	100.0%	3	75.0%	3	75.0%	50	78.0%
No	1	25.0%	-	-	-	-	1	25.0%	1	25.0%	14	21.9%

Table 3h: Percentage of Jurisdictions Reporting Gangs Expanding their Scope of Activities (Of the Jurisdictions Reporting Gang Activity), 2007-2013						
	2007	2008	2010	2011	2013	2013 Arizona
Yes	50.0%	100.0%	75.0%	66.7%	33.3%	52.0%
No	50.0%	-	25.0%	33.3%	66.7%	42.0%
Total Responses	2	4	4	3	3	47

Figure 1h

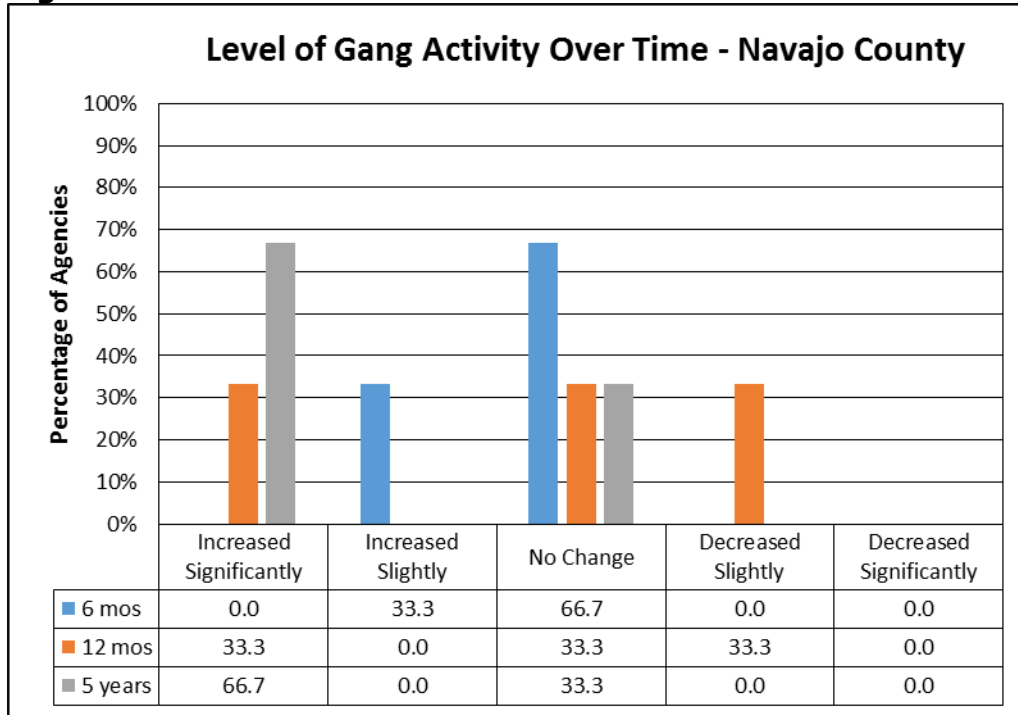
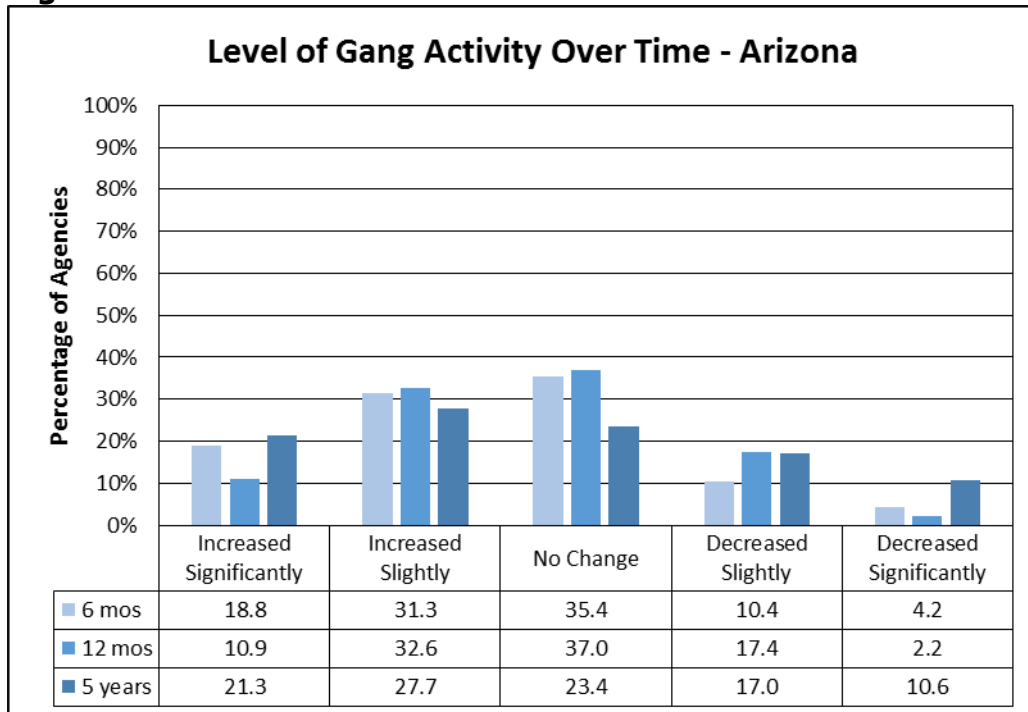

Figure 2h



**Table 4h: Level of Gang Involvement in Crime
(Of the Jurisdictions Reporting Gang Activity), 2007-2013**

	Year	High	Moderate	Low	None	Unknown
Vandalism/Graffiti/Tagging	2007	-	66.7%	-	33.3%	-
	2008	75.0%	25.0%	-	-	-
	2010	100.0%	-	-	-	-
	2011	100.0%	-	-	-	-
	2013	-	100.0%	-	-	-
Arizona	2013	17.0%	57.4%	12.8%	2.1%	10.6%
Burglary	2007	-	-	33.3%	33.3%	33.3%
	2008	50.0%	-	50.0%	-	-
	2010	-	100.0%	-	-	-
	2011	100.0%	-	-	-	-
	2013	33.3%	33.3%	-	33.3%	-
Arizona	2013	26.5%	30.6%	14.3%	8.2%	20.4%
Intimidation/Extortion	2007	-	-	33.3%	33.3%	33.3%
	2008	-	75.0%	25.0%	-	-
	2010	-	100.0%	-	-	-
	2011	66.7%	33.3%	-	-	-
	2013	-	33.3%	33.3%	33.3%	-
Arizona	2013	14.3%	34.7%	26.5%	8.2%	16.3%
Firearms Trafficking	2007	-	-	33.3%	66.7%	-
	2008	25.0%	-	-	-	75.0%
	2010	-	75.0%	-	25.0%	-
	2011	33.3%	-	66.7%	-	-
	2013	-	-	66.7%	33.3%	-
Arizona	2013	4.1%	18.4%	30.6%	14.3%	32.7%
Robbery	2007	-	-	33.3%	66.7%	-
	2008	25.0%	-	50.0%	25.0%	-
	2010	-	75.0%	25.0%	-	-
	2011	33.3%	-	66.7%	-	-
	2013	-	33.3%	33.3%	33.3%	-
Arizona	2013	14.6%	22.9%	33.3%	10.4%	18.8%
Felonious Assault	2007	-	-	-	66.7%	33.3%
	2008	25.0%	25.0%	25.0%	-	25.0%
	2010	-	50.0%	25.0%	25.0%	-
	2011	33.3%	66.7%	-	-	-
	2013	-	33.3%	33.3%	33.3%	-
Arizona	2013	14.3%	32.7%	30.6%	12.2%	10.2%
Identity Theft	2007	-	-	33.3%	66.7%	-
	2008	25.0%	-	-	-	75.0%
	2010	25.0%	25.0%	25.0%	-	25.0%
	2011	33.3%	33.3%	-	33.3%	-
	2013	-	-	33.3%	33.3%	33.3%
Arizona	2013	6.3%	25.0%	14.6%	14.6%	39.6%
Fraud	2007	-	-	-	66.7%	33.3%
	2008	25.0%	-	-	-	75.0%
	2010	25.0%	-	50.0%	-	25.0%
	2011	-	66.7%	33.3%	-	-
	2013	-	-	33.3%	33.3%	33.3%
Arizona	2013	8.3%	10.4%	25.0%	14.6%	41.7%

**Table 4h: Level of Gang Involvement in Crime
(Of the Jurisdictions Reporting Gang Activity), 2007-2013 (continued)**

Auto Theft	2007	-	-	-	66.7%	33.3%
	2008	-	25.0%	50.0%	-	25.0%
	2010	-	25.0%	75.0%	-	-
	2011	-	33.3%	66.7%	-	-
	2013	-	33.3%	33.3%	33.3%	-
Arizona	2013	6.4%	27.7%	38.3%	8.5%	19.1%
Arson	2007	-	-	-	66.7%	33.3%
	2008	-	-	50.0%	25.0%	25.0%
	2010	-	25.0%	25.0%	25.0%	25.0%
	2011	-	-	100.0%	-	-
	2013	-	-	33.3%	33.3%	33.3%
Arizona	2013	-	4.1%	14.3%	42.9%	38.8%
Sexual Assault/Rape	2007	-	-	-	66.7%	33.3%
	2008	-	25.0%	25.0%	25.0%	25.0%
	2010	-	25.0%	25.0%	25.0%	25.0%
	2011	-	-	66.7%	33.3%	-
	2013	-	-	33.3%	66.7%	-
Arizona	2013	-	2.0%	26.5%	38.8%	32.7%
Kidnapping	2007	-	-	-	66.7%	33.3%
	2008	-	25.0%	-	50.0%	25.0%
	2010	-	-	50.0%	25.0%	25.0%
	2011	-	-	66.7%	33.3%	-
	2013	-	-	33.3%	66.7%	-
Arizona	2013	-	8.2%	28.6%	42.9%	20.4%
Human Trafficking	2007	-	-	-	100.0%	-
	2008	-	25.0%	-	-	75.0%
	2010	-	-	-	50.0%	50.0%
	2011	-	-	33.3%	66.7%	-
	2013	-	-	-	66.7%	33.3%
Arizona	2013	8.3%	8.3%	14.6%	29.2%	39.6%
Prostitution	2007	-	-	-	100.0%	-
	2008	-	-	-	25.0%	75.0%
	2010	-	-	-	25.0%	75.0%
	2011	-	-	33.3%	66.7%	-
	2013	-	-	33.3%	66.7%	-
Arizona	2013	-	2.0%	22.4%	34.7%	40.8%
Murder	2007	-	-	-	100.0%	-
	2008	-	25.0%	25.0%	25.0%	25.0%
	2010	-	25.0%	50.0%	-	25.0%
	2011	-	-	33.3%	66.7%	-
	2013	-	-	33.3%	66.7%	-
Arizona	2013	-	12.2%	30.6%	32.7%	24.5%

**Table 5h: Gang Involvement in the Distribution of Drugs
(Of the Jurisdictions Reporting Gang Activity), 2007-2013**

		High	Moderate	Low	None	Unknown
Drugs – Street Sales	2007	-	-	-	33.3%	66.7%
	2008	25.0%	25.0%	50.0%	-	-
	2010	75.0%	-	25.0%	-	-
	2011	66.7%	33.3%	-	-	-
	2013	-	66.7%	-	33.3%	-
Arizona	2013	30.6%	30.6%	22.4%	2.0%	14.3%
Drugs – Wholesale	2007	-	-	-	33.3%	66.7%
	2008	25.0%	-	25.0%	-	50.0%
	2010	-	75.0%	25.0%	-	-
	2011	33.3%	33.3%	33.3%	-	-
	2013	-	-	66.7%	33.3%	-
Arizona	2013	8.2%	28.6%	26.5%	12.2%	24.5%
Drugs – Manufacture	2007	-	-	-	33.3%	66.7%
	2008	25.0%	-	-	-	75.0%
	2010	-	25.0%	50.0%	-	25.0%
	2011	-	66.7%	33.3%	-	-
	2013	-	-	66.7%	33.3%	-
Arizona	2013	2.1%	10.6%	27.7%	29.8%	29.8%
Marijuana Grows	2007	N/A	N/A	N/A	N/A	N/A
	2008	N/A	N/A	N/A	N/A	N/A
	2010	-	-	75.0%	-	25.0%
	2011	-	33.3%	66.7%	-	-
	2013	-	-	66.7%	33.3%	-
Arizona	2013	-	10.4%	33.3%	27.1%	29.2%
Marijuana – Sales	2007	-	-	33.3%	33.3%	33.3%
	2008	25.0%	50.0%	25.0%	-	-
	2010	50.0%	50.0%	-	-	-
	2011	33.3%	66.7%	-	-	-
	2013	66.7%	33.3%	-	-	-
Arizona	2013	38.8%	32.7%	14.3%	2.0%	12.2%
Heroin – Sales	2007	-	-	33.3%	66.7%	-
	2008	-	25.0%	25.0%	-	50.0%
	2010	25.0%	25.0%	25.0%	25.0%	-
	2011	33.3%	-	66.7%	-	-
	2013	-	33.3%	-	33.3%	33.3%
Arizona	2013	8.2%	38.8%	28.6%	4.1%	20.4%
Methamphetamine – Sales	2007	-	-	33.3%	33.3%	33.3%
	2008	-	50.0%	50.0%	-	-
	2010	25.0%	75.0%	-	-	-
	2011	66.7%	33.3%	-	-	-
	2013	33.3%	-	66.7%	-	-
Arizona	2013	34.7%	28.6%	16.3%	4.1%	16.3%
Pharmaceuticals – Sales	2007	-	-	-	66.7%	33.3%
	2008	-	25.0%	-	-	75.0%
	2010	-	50.0%	50.0%	-	-
	2011	33.3%	-	66.7%	-	-
	2013	-	33.3%	-	33.3%	33.3%
Arizona	2013	14.9%	21.3%	29.8%	6.4%	27.7%
*MDMA (Ecstasy) and analogs – Sales	2007	-	-	-	100.0%	-
	2008	-	-	25.0%	25.0%	50.0%
	2010	-	-	100.0%	-	-
	2011	-	-	100.0%	-	-
	2013	-	33.3%	-	33.3%	33.0%
Arizona	2013	2.1%	14.6%	37.5%	10.4%	35.4%

**Table 5h: Gang Involvement in the Distribution of Drugs
(Of the Jurisdictions Reporting Gang Activity), 2007-2013**

Powdered Cocaine – Sales	2007	-	-	-	33.3%	66.7%
	2008	-	25.0%	25.0%	25.0%	25.0%
	2010	-	-	100.0%	-	-
	2011	-	33.3%	66.7%	-	-
	2013	-	33.3%	66.7%	-	-
Arizona	2013	4.2%	20.8%	41.7%	8.3%	25.0%
Crack Cocaine	2007	-	-	-	33.3%	66.7%
	2008	-	25.0%	-	50.0%	25.0%
	2010	-	-	75.0%	25.0%	-
	2011	-	33.3%	66.7%	-	-
	2013	-	-	33.3%	33.3%	33.3%
Arizona	2013	2.1%	12.5%	35.4%	20.8%	29.2%

* (3,4-methylenedioxymethamphetamine)

**Table 6h: Level of Activity by Gang
(Of the Jurisdictions Reporting Gang Activity), 2007-2013**

	Year	High	Moderate	Low	Not Applicable	Unknown
Crips (all sets)	2007	-	-	33.3%	66.7%	-
	2008	33.3%	33.3%	-	33.3%	-
	2010	50.0%	-	25.0%	25.0%	-
	2011	66.7%	-	33.3%	-	-
	2013	33.3%	-	33.3%	33.3%	-
Arizona	2013	8.2%	14.3%	36.7%	32.7%	8.2%
Hispanic Sureños (SUR 13)	2007	-	-	33.3%	66.7%	-
	2008	25.0%	50.0%	25.0%	-	-
	2010	-	100.0%	-	-	-
	2011	33.3%	33.3%	33.3%	-	-
	2013	-	-	66.7%	-	33.3%
Arizona	2013	16.7%	18.8%	33.3%	27.1%	4.2%
Skinheads	2007	-	-	33.3%	66.7%	-
	2008	-	25.0%	50.0%	25.0%	-
	2010	-	25.0%	75.0%	-	-
	2011	33.3%	-	66.7%	-	-
	2013	-	-	33.3%	33.3%	33.3%
Arizona	2013	6.1%	10.2%	42.9%	32.7%	8.2%
Mexican Mafia/La Eme	2007	-	-	-	66.7%	33.3%
	2008	-	50.0%	-	25.0%	25.0%
	2010	-	50.0%	25.0%	-	25.0%
	2011	-	66.7%	33.3%	-	-
	2013	-	-	66.7%	33.3%	-
Arizona	2013	12.8%	25.5%	36.2%	19.1%	6.4%
Neighborhood-based Drug Trafficking Groups/Crews	2007	-	-	-	66.7%	33.3%
	2008	25.0%	25.0%	25.0%	25.0%	-
	2010	-	50.0%	25.0%	25.0%	-
	2011	-	66.7%	-	33.3%	-
	2013	-	33.3%	33.3%	-	33.3%
Arizona	2013	6.1%	30.6%	26.5%	24.5%	12.2%
Hells Angels OMG	2007	-	-	66.7%	33.3%	-
	2008	-	25.0%	75.0%	-	-
	2010	-	50.0%	50.0%	-	-
	2011	-	33.3%	66.7%	-	-
	2013	-	33.3%	33.3%	-	33.3%
Arizona	2013	14.6%	16.7%	35.4%	25.0%	8.3%

**Table 6h: Level of Activity by Gang
(Of the Jurisdictions Reporting Gang Activity). 2007-2013 (continued)**

Bloods (all sets)	2007	-	-	33.3%	66.7%	-
	2008	-	50.0%	25.0%	25.0%	-
	2010	-	25.0%	75.0%	-	-
	2011	-	33.3%	66.7%	-	-
	2013	-	-	66.7%	33.3%	-
Arizona	2013	8.3%	14.6%	39.6%	33.3%	4.2%
*Aryan Brotherhood	2008	25.0%	25.0%	25.0%	25.0%	-
	2010	-	50.0%	50.0%	-	-
	2011	-	33.3%	66.7%	-	-
	2013	-	-	33.3%	-	66.7%
Arizona	2013	2.0%	20.4%	38.8%	30.6%	8.2%
Border Brothers	2007	-	-	-	66.7%	33.3%
	2008	-	-	25.0%	50.0%	25.0%
	2010	-	25.0%	25.0%	50.0%	-
	2011	-	-	33.3%	66.7%	-
	2013	-	-	-	66.7%	33.3%
Arizona	2013	-	2.1%	25.5%	55.3%	17.0%
Hispanic Norteños (14)	2007	-	-	-	66.7%	33.3%
	2008	-	-	50.0%	50.0%	-
	2010	-	-	75.0%	25.0%	-
	2011	-	33.3%	33.3%	33.3%	-
	2013	-	-	33.3%	-	66.7%
Arizona	2013	4.1%	4.1%	34.7%	46.9%	10.2%
Latin Kings	2007	-	-	-	66.7%	33.3%
	2008	-	-	25.0%	75.0%	-
	2010	-	-	50.0%	50.0%	-
	2011	-	-	33.3%	33.3%	33.3%
	2013	-	-	33.3%	33.3%	33.3%
Arizona	2013	-	-	27.1%	64.6%	8.3%
18 th Street Gang	2007	-	-	-	66.7%	33.3%
	2008	-	-	25.0%	75.0%	-
	2010	-	-	-	100.0%	-
	2011	-	-	33.3%	66.7%	-
	2013	-	-	-	66.7%	33.3%
Arizona	2013	-	2.1%	19.1%	63.8%	14.9%
Black Gangster Disciples	2007	-	-	-	66.7%	33.3%
	2008	-	-	-	100.0%	-
	2010	-	-	-	100.0%	-
	2011	-	-	33.3%	66.7%	-
	2013	-	-	-	66.7%	33.3%
Arizona	2013	-	4.1%	18.4%	67.3%	10.2%
Gangster Disciples	2007	-	-	-	66.7%	33.3%
	2008	-	-	-	100.0%	-
	2010	-	-	-	100.0%	-
	2011	-	-	33.3%	66.7%	-
	2013	-	-	-	66.7%	33.3%
Arizona	2013	-	-	27.1%	62.5%	10.4%
Mara Salvatrucha (MS-13)	2007	-	-	-	66.7%	33.3%
	2008	-	50.0%	-	50.0%	-
	2010	-	-	50.0%	50.0%	-
	2011	-	-	-	100.0%	-
	2013	-	-	66.7%	-	33.3%
Arizona	2013	2.1%	2.1%	33.3%	47.9%	14.6%
Asian Gangs (all sets)	2007	-	-	-	66.7%	33.3%
	2008	-	-	-	100.0%	-
	2010	-	-	-	75.0%	-
	2011	-	-	-	100.0%	-
	2013	-	-	-	66.7%	33.3%

Table 6h: Level of Activity by Gang (Of the Jurisdictions Reporting Gang Activity), 2007-2013 (continued)						
Arizona	2013	-	-	12.5%	77.1%	10.4%
2013 Only						
Other	2013	-	-	33.3%	33.3%	33.3%
Arizona	2013	21.4%	21.4%	26.2%	28.6%	2.4%

*not included in 2007 survey

**Table 7h: Gang Coordination with Other Gangs
(Of the Jurisdictions Reporting Gang Activity), 2007-2013**

	2007	2008	2010	2011	2013	2013 Arizona
Yes	-	25.0%	50.0%	33.3%	33.3%	51.2%
No	100.0%	50.0%	50.0%	66.7%	33.3%	48.8%
Unsure/Don't Know	-	25.0%	-	-	33.3%	-
Total Responses	3	4	4	3	3	41

Table 9h: Gang Interdiction, Intervention, or Suppression Strategies, 2007-2013

	2007		2008		2010		2011		2013		2013 Arizona	
	Number of Agencies (#)	Percent of Agencies (%)	#	%	#	%	#	%	#	%	#	%
Enforcement	2	66.7%	2	50.0%	4	100.0%	3	100.0%	3	100.0%	40	80.0%
Identification of Gang Members	-	-	-	-	2	50.0%	3	100.0%	2	66.7%	39	78.0%
Joint Efforts with Other Agencies	-	-	-	-	1	25.0%	1	33.3%	3	100.0%	33	66.0%
Law Enforcement Gang Units	-	-	-	-	-	-	-	-	-	-	17	34.0%
School Programs	-	-	1	25.0%	3	75.0%	-	-	1	33.3%	15	30.0%
GIITEM	-	-	-	-	4	100.0%	2	66.7%	1	33.3%	34	68.0%
Gang Crime/Intelligence Data Analyses	-	-	-	-	-	-	1	33.3%	-	-	18	36.0%
Community Programs	-	-	1	25.0%	1	25.0%	-	-	-	-	9	18.0%
Special Prosecution Programs	1	33.3%	-	-	-	-	-	-	-	-	11	22.0%

Appendix I

Pima County

The following set of tables and figures is similar to the set of tables and figures included in the main body of this report, except that they contain data reported by Pima County agencies only. Note that the tables and figures are each numbered as they appear in the main body of this report but also include an 'i' following each number to differentiate them from the statewide data tables.

Table 1i: Number of Law Enforcement Agencies Responding to Arizona Gang Threat Assessment Survey, 2007-2013

	2007		2008		2010		2011		2013	
	Number	Percent Returned	Number	Percent Returned	Number	Percent Returned	Number	Percent Returned	Number	Percent Returned
Sent a Survey	8		8		8		8		8	
Returned a Survey	7	87.5%	7	87.5%	4	50.0%	5	62.5%	6	75.0%

Table 2i: Number of Law Enforcement Agencies that Reported Gangs, 2007-2013

	2007		2008		2010		2011		2013		2013 Arizona	
	Number	Percent	Number	Percent	Number	Percent	Number	Percent	Number	Percent	Number	Percent
Yes	7	100.0%	5	71.4%	4	100.0%	5	100.0%	5	83.3%	50	78.1%
No	-		2	28.6%	-	-	-	-	1	16.7%	14	21.9%

Table 3i: Percentage of Jurisdictions Reporting Gangs Expanding their Scope of Activities (Of the Jurisdictions Reporting Gang Activity), 2007-2013

	2007	2008	2010	2011	2013	2013 Arizona
Yes	42.9%	40.0%	25.0%	75.0%	20.0%	52.0%
No	42.9%	60.0%	75.0%	25.0%	60.0%	42.0%
Total Responses	7	5	4	4	4	47

Figure 1i

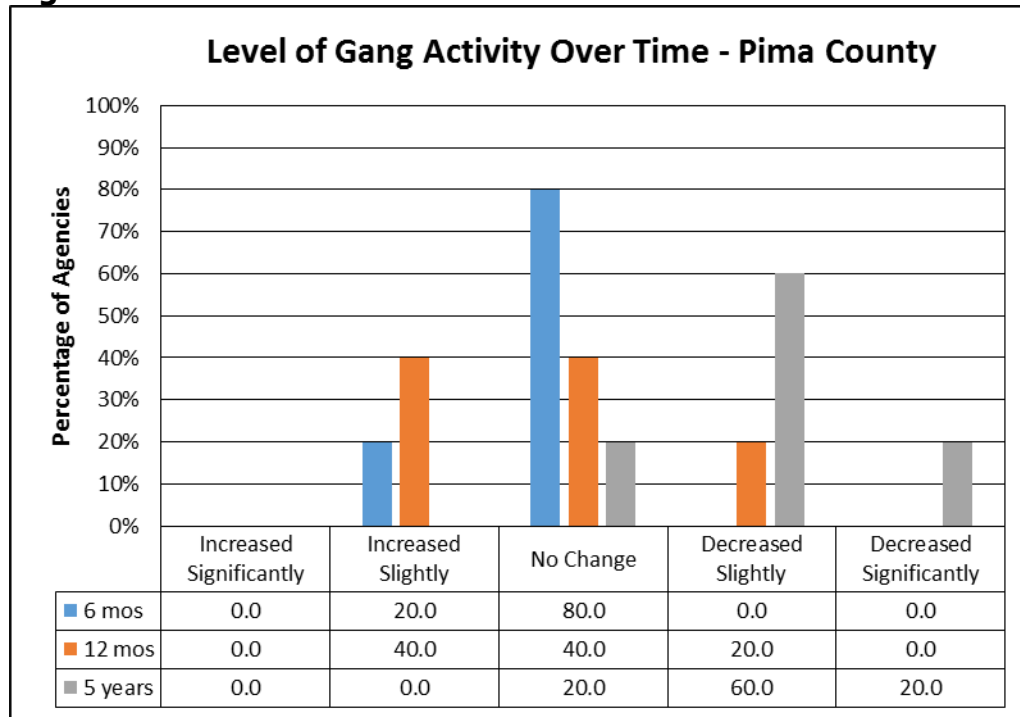
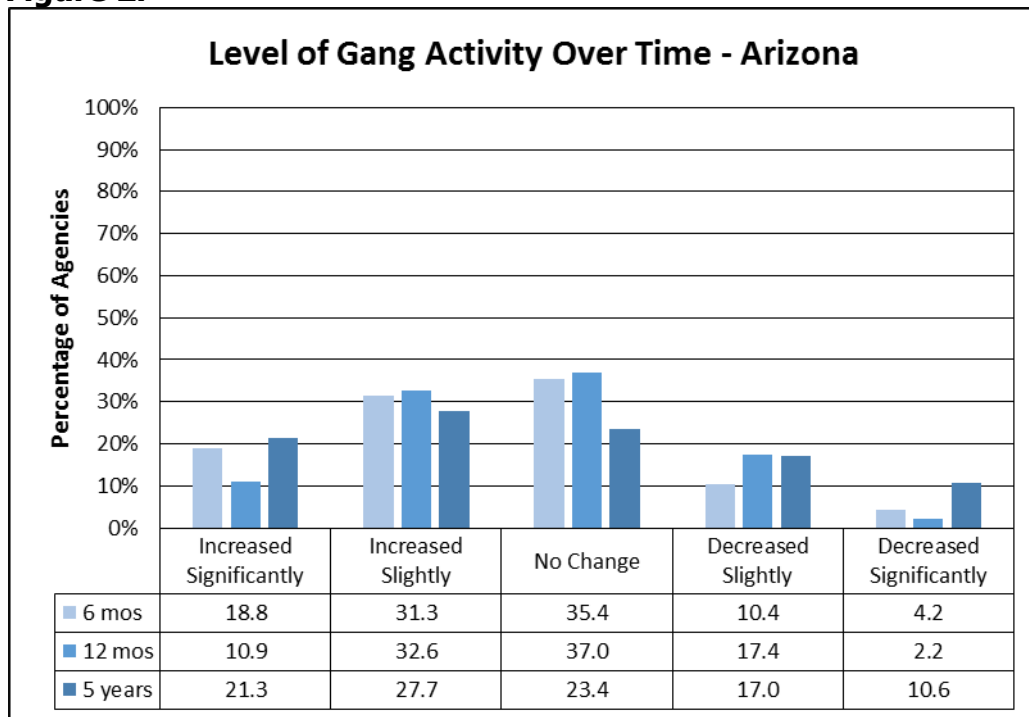

Figure 2i



**Table 4i: Level of Gang Involvement in Crime
(Of the Jurisdictions Reporting Gang Activity), 2007-2013**

	Year	High	Moderate	Low	None	Unknown
Vandalism/Graffiti/Tagging	2007	28.6%	71.4%	-	-	-
	2008	75.0%	25.0%	-	-	-
	2010	50.0%	50.0%	-	-	-
	2011	20.0%	60.0%	20.0%	-	-
	2013	20.0%	60.0%	20.0%	-	-
Arizona	2013	17.0%	57.4%	12.8%	2.1%	10.6%
Burglary	2007	-	42.9%	28.6%	-	28.6%
	2008	25.0%	50.0%	25.0%	-	-
	2010	25.0%	50.0%	-	25.0%	-
	2011	20.0%	40.0%	40.0%	-	-
	2013	-	40.0%	40.0%	20.0%	-
Arizona	2013	26.5%	30.6%	14.3%	8.2%	20.4%
Felonious Assault	2007	14.3%	14.3%	71.4%	-	-
	2008	50.0%	50.0%	-	-	-
	2010	25.0%	25.0%	25.0%	25.0%	-
	2011	20.0%	40.0%	20.0%	-	20.0%
	2013	20.0%	-	60.0%	20.0%	-
Arizona	2013	14.3%	32.7%	30.6%	12.2%	10.2%
Prostitution	2007	-	-	14.3%	28.6%	57.1%
	2008	25.0%	-	25.0%	25.0%	25.0%
	2010	25.0%	-	50.0%	25.0%	-
	2011	20.0%	-	20.0%	20.0%	40.0%
	2013	-	-	40.0%	40.0%	20.0%
Arizona	2013	-	2.0%	22.4%	34.7%	40.8%
Sexual Assault/Rape	2007	-	-	42.9%	14.3%	42.9%
	2008	-	-	25.0%	50.0%	25.0%
	2010	-	25.0%	50.0%	25.0%	-
	2011	20.0%	-	-	20.0%	60.0%
	2013	-	-	20.0%	40.0%	40.0%
Arizona	2013	-	2.0%	26.5%	38.8%	32.7%
Kidnapping	2007	-	-	28.6%	42.9%	28.6%
	2008	-	-	50.0%	25.0%	25.0%
	2010	-	-	50.0%	50.0%	-
	2011	20.0%	-	-	60.0%	20.0%
	2013	-	-	20.0%	40.0%	40.0%
Arizona	2013	-	8.2%	28.6%	42.9%	20.4%
Intimidation/Extortion	2007	-	42.9%	42.9%	-	14.3%
	2008	50.0%	25.0%	-	-	25.0%
	2010	25.0%	25.0%	-	50.0%	-
	2011	-	60.0%	-	-	40.0%
	2013	40.0%	-	60.0%	-	-
Arizona	2013	14.3%	34.7%	26.5%	8.2%	16.3%
Firearms Trafficking	2007	14.3%	28.6%	-	14.3%	42.9%
	2008	25.0%	-	75.0%	-	-
	2010	-	50.0%	25.0%	25.0%	-
	2011	-	60.0%	20.0%	-	20.0%
	2013	20.0%	-	40.0%	20.0%	20.0%
Arizona	2013	4.1%	18.4%	30.6%	14.3%	32.7%
Murder	2007	-	14.3%	28.6%	28.6%	28.6%
	2008	-	50.0%	50.0%	-	-
	2010	-	50.0%	-	50.0%	-
	2011	-	40.0%	20.0%	40.0%	-
	2013	-	20.0%	20.0%	20.0%	40.0%
Arizona	2013	-	12.2%	30.6%	32.7%	24.5%

**Table 4i: Level of Gang Involvement in Crime
(Of the Jurisdictions Reporting Gang Activity), 2007-2013**

Auto Theft	2007	14.3%	28.6%	28.6%	-	28.6%
	2008	-	50.0%	50.0%	-	-
	2010	25.0%	50.0%	-	25.0%	-
	2011	-	40.0%	60.0%	-	-
	2013	-	20.0%	60.0%	20.0%	-
Arizona	2013	6.4%	27.7%	38.3%	8.5%	19.1%
Robbery	2007	14.3%	14.3%	28.6%	-	42.9%
	2008	25.0%	50.0%	25.0%	-	-
	2010	25.0%	25.0%	25.0%	25.0%	-
	2011	-	20.0%	20.0%	-	60.0%
	2013	20.0%	40.0%	20.0%	20.0%	-
Arizona	2013	14.6%	22.9%	33.3%	10.4%	18.8%
Identity Theft	2007	-	28.6%	28.6%	-	42.9%
	2008	-	25.0%	50.0%	-	25.0%
	2010	-	25.0%	50.0%	25.0%	-
	2011	-	-	40.0%	40.0%	20.0%
	2013	-	-	20.0%	20.0%	60.0%
Arizona	2013	6.3%	25.0%	14.6%	14.6%	39.6%
Arson	2007	-	-	-	42.9%	57.1%
	2008	-	-	25.0%	50.0%	25.0%
	2010	-	-	25.0%	50.0%	25.0%
	2011	-	-	-	40.0%	60.0%
	2013	-	-	20.0%	40.0%	40.0%
Arizona	2013	-	4.1%	14.3%	42.9%	38.8%
Human Trafficking	2007	-	28.6%	14.3%	14.3%	42.9%
	2008	-	75.0%	-	-	25.0%
	2010	25.0%	25.0%	25.0%	25.0%	-
	2011	-	-	-	40.0%	60.0%
	2013	-	20.0%	40.0%	20.0%	20.0%
Arizona	2013	8.3%	8.3%	14.6%	29.2%	39.6%
Fraud	2007	-	42.9%	-	14.3%	42.9%
	2008	-	33.3%	-	66.7%	-
	2010	-	25.0%	50.0%	25.0%	-
	2011	-	-	-	20.0%	80.0%
	2013	-	-	20.0%	20.0%	60.0%
Arizona	2013	8.3%	10.4%	25.0%	14.6%	41.7%

**Table 5i: Gang Involvement in the Sale of Drugs
(Of the Jurisdictions Reporting Gang Activity), 2007-2013**

		High	Moderate	Low	None	Unknown
Drugs – Street Sales	2007	14.3%	42.9%	42.9%	-	-
	2008	50.0%	25.0%	25.0%	-	-
	2010	25.0%	50.0%	25.0%	-	-
	2011	40.0%	40.0%	20.0%	-	-
	2013	60.0%	-	40.0%	-	-
Arizona	2013	30.6%	30.6%	22.4%	2.0%	14.3%
Drugs – Wholesale	2007	14.3%	14.3%	42.9%	-	28.6%
	2008	25.0%	50.0%	25.0%	-	-
	2010	25.0%	25.0%	25.0%	25.0%	-
	2011	20.0%	20.0%	40.0%	-	20.0%
	2013	-	20.0%	40.0%	20.0%	20.0%
Arizona	2013	8.2%	28.6%	26.5%	12.2%	24.5%

**Table 5i: Gang Involvement in the Sale of Drugs
(Of the Jurisdictions Reporting Gang Activity), 2007-2013**

Drugs – Manufacture	2007	-	-	57.1%	-	42.9%
	2008	-	25.0%	75.0%	-	-
	2010	-	25.0%	75.0%	-	-
	2011	-	40.0%	-	20.0%	40.0%
	2013	-	20.0%	40.0%	40.0%	-
Arizona	2013	2.1%	10.6%	27.7%	29.8%	29.8%
Marijuana Grows	2007	N/A	N/A	N/A	N/A	N/A
	2008	N/A	N/A	N/A	N/A	N/A
	2010	-	-	75.0%	-	25.0%
	2011	20.0%	-	20.0%	20.0%	40.0%
	2013	-	-	60.0%	20.0%	20.0%
Arizona	2013	-	10.4%	33.3%	27.1%	29.2%
Crack Cocaine – Sales	2007	28.6%	14.3%	42.9%	-	14.3%
	2008	50.0%	25.0%	-	-	25.0%
	2010	50.0%	-	25.0%	25.0%	-
	2011	40.0%	-	20.0%	-	40.0%
	2013	20.0%	20.0%	60.0%	-	-
Arizona	2013	2.1%	12.5%	35.4%	20.8%	29.2%
Marijuana – Sales	2007	42.9%	42.9%	14.3%	-	-
	2008	20.0%	40.0%	-	20.0%	20.0%
	2010	50.0%	25.0%	25.0%	-	-
	2011	40.0%	40.0%	-	-	20.0%
	2013	20.0%	40.0%	40.0%	-	-
Arizona	2013	38.8%	32.7%	14.3%	2.0%	12.2%
Heroin – Sales	2007	14.3%	-	42.9%	-	42.9%
	2008	40.0%	20.0%	20.0%	-	20.0%
	2010	25.0%	50.0%	25.0%	-	-
	2011	20.0%	20.0%	40.0%	-	20.0%
	2013	-	60.0%	40.0%	-	-
Arizona	2013	8.2%	38.8%	28.6%	4.1%	20.4%
Methamphetamine – Sales	2007	-	28.6%	42.9%	14.3%	14.3%
	2008	20.0%	20.0%	20.0%	20.0%	20.0%
	2010	25.0%	50.0%	-	25.0%	-
	2011	20.0%	20.0%	20.0%	-	40.0%
	2013	20.0%	20.0%	60.0%	-	-
Arizona	2013	34.7%	28.6%	16.3%	4.1%	16.3%
*MDMA (Ecstasy) and analogs – Sales	2007	-	14.3%	14.3%	14.3%	57.1%
	2008	-	60.0%	20.0%	-	20.0%
	2010	-	25.0%	50.0%	25.0%	-
	2011	-	-	50.0%	-	50.0%
	2013	-	20.0%	60.0%	20.0%	-
Arizona	2013	2.1%	14.6%	37.5%	10.4%	35.4%
Pharmaceuticals – Sales	2007	14.3%	28.6%	14.3%	14.3%	28.6%
	2008	20.0%	60.0%	-	-	20.0%
	2010	-	25.0%	50.0%	-	25.0%
	2011	20.0%	20.0%	40.0%	-	20.0%
	2013	20.0%	-	60.0%	-	20.0%
Arizona	2013	14.9%	21.3%	29.8%	6.4%	27.7%
Powdered Cocaine – Sales	2007	14.3%	-	42.9%	-	42.9%
	2008	25.0%	25.0%	25.0%	-	25.0%
	2010	-	25.0%	50.0%	25.0%	-
	2011	-	25.0%	50.0%	-	25.0%
	2013	20.0%	-	80.0%	-	-
Arizona	2013	4.2%	20.8%	41.7%	8.3%	25.0%

* (3,4-methylenedioxymethamphetamine)

**Table 6i: Level of Activity by Gang
(Of the Jurisdictions Reporting Gang Activity), 2007-2013**

	Year	High	Moderate	Low	Not Applicable	Unknown
Bloods (all sets)	2007	28.6%	28.6%	42.9%	-	-
	2008	60.0%	20.0%	20.0%	-	-
	2010	50.0%	-	50.0%	-	-
	2011	60.0%	20.0%	-	-	20.0%
	2013	20.0%	20.0%	40.0%	20.0%	-
Arizona	2013	8.3%	14.6%	39.6%	33.3%	4.2%
Hispanic Sureños (SUR 13)	2007	-	42.9%	42.9%	14.3%	-
	2008	40.0%	40.0%	-	-	20.0%
	2010	50.0%	-	50.0%	-	-
	2011	40.0%	20.0%	20.0%	-	20.0%
	2013	40.0%	-	20.0%	40.0%	-
Arizona	2013	16.7%	18.8%	33.3%	27.1%	4.2%
Crips (all sets)	2007	14.3%	14.3%	57.1%	-	14.3%
	2008	40.0%	40.0%	20.0%	-	-
	2010	25.0%	25.0%	25.0%	25.0%	-
	2011	40.0%	20.0%	-	20.0%	20.0%
	2013	20.0%	20.0%	-	60.0%	-
Arizona	2013	8.2%	14.3%	36.7%	32.7%	8.2%
Mexican Mafia/La Eme	2007	-	42.9%	-	42.9%	14.3%
	2008	20.0%	40.0%	20.0%	-	20.0%
	2010	25.0%	25.0%	-	25.0%	25.0%
	2011	20.0%	40.0%	-	20.0%	20.0%
	2013	20.0%	20.0%	40.0%	20.0%	-
Arizona	2013	12.8%	25.5%	36.2%	19.1%	6.4%
Hells Angels OMG	2007	-	-	42.9%	42.9%	14.3%
	2008	-	-	80.0%	20.0%	-
	2010	-	25.0%	50.0%	25.0%	-
	2011	20.0%	40.0%	20.0%	-	20.0%
	2013	20.0%	20.0%	40.0%	20.0%	-
Arizona	2013	14.6%	16.7%	35.4%	25.0%	8.3%
Neighborhood-based Drug Trafficking Groups/Crews	2007	14.3%	14.3%	42.9%	14.3%	14.3%
	2008	40.0%	20.0%	40.0%	-	-
	2010	25.0%	-	25.0%	25.0%	25.0%
	2011	-	60.0%	20.0%	-	20.0%
	2013	20.0%	40.0%	-	40.0%	-
Arizona	2013	6.1%	30.6%	26.5%	24.5%	12.2%
Hispanic Norteños (14)	2007	-	14.3%	14.3%	42.9%	28.6%
	2008	-	-	60.0%	20.0%	20.0%
	2010	-	25.0%	25.0%	25.0%	25.0%
	2011	-	20.0%	40.0%	20.0%	20.0%
	2013	-	-	20.0%	80.0%	-
Arizona	2013	4.1%	4.1%	34.7%	46.9%	10.2%
Skinheads	2007	-	28.6%	28.6%	28.6%	14.3%
	2008	-	-	40.0%	60.0%	-
	2010	-	-	50.0%	25.0%	25.0%
	2011	-	-	60.0%	20.0%	20.0%
	2013	-	-	60.0%	40.0%	-
Arizona	2013	6.1%	10.2%	42.9%	32.7%	8.2%
Mara Salvatrucha (MS-13)	2007	-	-	28.6%	28.6%	42.9%
	2008	-	20.0%	40.0%	20.0%	20.0%
	2010	-	-	50.0%	25.0%	25.0%
	2011	-	-	40.0%	20.0%	40.0%
	2013	-	-	-	80.0%	20.0%
Arizona	2013	2.1%	2.1%	33.3%	47.9%	14.6%

**Table 6i: Level of Activity by Gang
(Of the Jurisdictions Reporting Gang Activity), 2007-2013**

	2007	Not Included in 2007 Survey				
	2008	-	-	40.0%	40.0%	20.0%
Aryan Brotherhood	2010	-	-	50.0%	25.0%	25.0%
	2011	-	-	40.0%	40.0%	20.0%
	2013	-	-	60.0%	40.0%	-
Arizona	2013	2.0%	20.4%	38.8%	30.6%	8.2%
Black Gangster Disciples	2007	-	-	14.3%	71.4%	14.3%
	2008	-	-	20.0%	80.0%	-
	2010	-	-	50.0%	50.0%	-
	2011	-	-	20.0%	40.0%	40.0%
	2013	-	-	-	80.0%	20.0%
Arizona	2013	-	4.1%	18.4%	67.3%	10.2%
Border Brothers	2007	-	-	14.3%	57.1%	28.6%
	2008	-	-	75.0%	-	25.0%
	2010	-	-	50.0%	50.0%	-
	2011	-	20.0%	20.0%	40.0%	20.0%
	2013	-	-	20.0%	60.0%	20.0%
Arizona	2013	-	2.1%	25.5%	55.3%	17.0%
Gangster Disciples	2007	-	-	14.3%	71.4%	14.3%
	2008	-	-	20.0%	80.0%	-
	2010	-	-	50.0%	50.0%	-
	2011	-	-	20.0%	40.0%	40.0%
	2013	-	-	-	100.0%	-
Arizona	2013	-	-	27.1%	62.5%	10.4%
Latin Kings	2007	-	14.3%	-	57.1%	28.6%
	2008	-	-	40.0%	60.0%	-
	2010	-	-	50.0%	25.0%	25.0%
	2011	-	-	20.0%	40.0%	40.0%
	2013	-	-	40.0%	60.0%	-
Arizona	2013	-	-	27.1%	64.6%	8.3%
Asian Gangs (all sets)	2007	-	14.3%	-	71.4%	14.3%
	2008	-	-	-	100.0%	-
	2010	-	-	25.0%	50.0%	25.0%
	2011	-	-	-	80.0%	20.0%
	2013	-	-	20.0%	80.0%	-
Arizona	2013	-	-	12.5%	77.1%	10.4%
18 th Street Gang	2007	-	14.3%	14.3%	42.9%	28.6%
	2008	-	-	40.0%	60.0%	-
	2010	-	-	50.0%	50.0%	-
	2011	-	-	-	60.0%	40.0%
	2013	-	-	-	100.0%	-
Arizona	2013	-	2.1%	19.1%	63.8%	14.9%
2013 Only						
Other	2013	66.7%	-	33.3%	-	-
Arizona	2013	21.4%	21.4%	26.2%	28.6%	2.4%

**Table 7i: Gang Coordination with Other Gangs
(Of the Jurisdictions Reporting Gang Activity), 2007-2013**

	2007	2008	2010	2011	2013	2013 Arizona
Yes	-	40.0%	-	100.0%	-	51.2%
No	100.0%	60.0%	100.0%	-	60.0%	48.8%
Unsure/Don't Know	-	-	-	-	40.0%	-
Total Responses	7	5	4	4	5	41

Table 8i: Gang Interdiction, Intervention, or Suppression Strategies, 2007-2013

	2007		2008		2010		2011		2013		2013 Arizona	
	Number of Agencies (#)	Percent of Agencies (%)	#	%	#	%	#	%	#	%	#	%
Enforcement	3	42.9%	3	60.0%	3	75.0%	4	80.0%	5	100.0%	40	80.0%
Identification of Gang Members	2	28.6%	2	40.0%	2	50.0%	4	80.0%	3	60.0%	39	78.0%
Joint Efforts with Other Agencies	-	-	-	-	2	50.0%	2	40.0%	5	100.0%	33	66.0%
Law Enforcement Gang Units	1	14.3%	-	-	2	50.0%	3	60.0%	1	20.0%	17	34.0%
School Programs	1	14.3%	1	20.0%	1	25.0%	1	20.0%	2	40.0%	15	30.0%
GIITEM	2	28.6%	-	-	3	75.0%	4	80.0%	2	40.0%	34	68.0%
Gang Crime/ Intelligence Data Analyses	1	14.3%	-	-	2	50.0%	2	40.0%	1	20.0%	18	36.0%
Community Programs	1	14.3%	-	-	-	-	-	-	1	20.0%	9	18.0%
Special Prosecution Programs	1	14.3%	1	20.0%	-	-	1	20.0%	-	-	11	22.0%

Appendix J

Pinal County

The following set of tables and figures is similar to the set of tables and figures included in the main body of this report, except that they contain data reported by Pinal County agencies only. Note that the tables and figures are each numbered as they appear in the main body of this report but also include a 'j' following each number to differentiate them from the statewide data tables.

Table 1j: Number of Law Enforcement Agencies Responding to Arizona Gang Threat Assessment Survey, 2007-2013

	2007		2008		2010		2011		2013	
	Number	Percent Returned	Number	Percent Returned	Number	Percent Returned	Number	Percent Returned	Number	Percent Returned
Sent a Survey	12		12		12		12		10	
Returned a Survey	7	58.3%	10	83.3%	6	50.0%	3	25.0%	4	40.0%

Table 2j: Number of Law Enforcement Agencies that Reported Gangs, 2007-2013

	2007		2008		2010		2011		2013		2013 Arizona	
	Number	Percent	Number	Percent	Number	Percent	Number	Percent	Number	Percent	Number	Percent
Yes	5	71.4%	8	80.0%	6	100.0%	3	100.0%	4	100.0%	50	78.1%
No	2	28.6%	2	20.0%	-	-	-	-	-	-	14	21.9%

Table 3j: Percentage of Jurisdictions Reporting Gangs Expanding their Scope of Activities (Of the Jurisdictions Reporting Gang Activity), 2007-2013

	2007	2008	2010	2011	2013	2013 Arizona
Yes	60.0%	50.0%	60.0%	-	25.0%	52.0%
No	40.0%	33.3%	40.0%	100.0%	75.0%	42.0%
Total Responses	5	6	5	3	4	47

Figure 1j

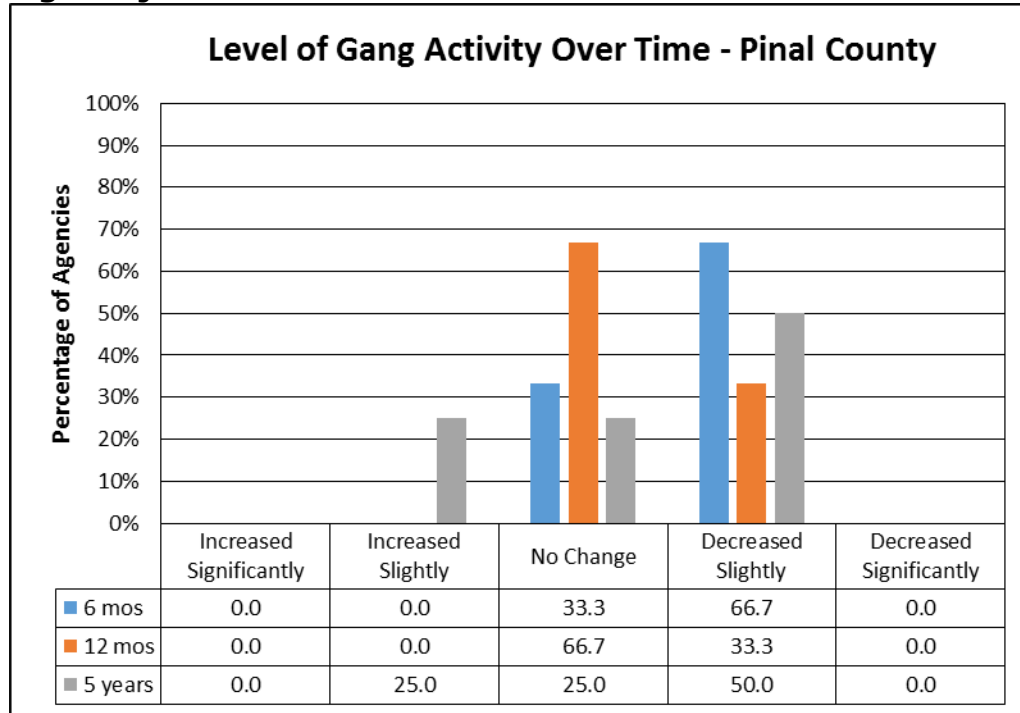
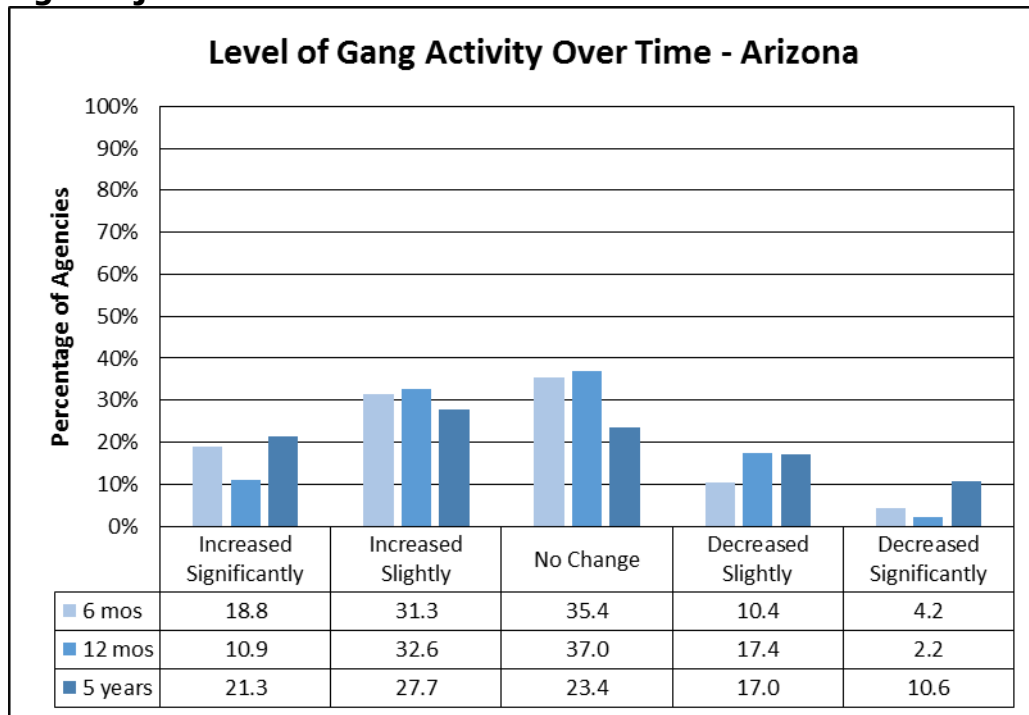

Figure 2j



**Table 4j: Level of Gang Involvement in Crime
(Of the Jurisdictions Reporting Gang Activity), 2007-2013**

	Year	High	Moderate	Low	None	Unknown
Firearms Trafficking	2007	-	60.0%	20.0%	-	20.0%
	2008	12.5%	12.5%	12.5%	25.0%	37.5%
	2010	-	33.3%	33.3%	33.3%	-
	2011	33.3%	-	33.3%	-	33.3%
	2013	-	25.0%	25.0%	-	50.0%
Arizona	2013	4.1%	18.4%	30.6%	14.3%	32.7%
Vandalism/Graffiti/Tagging	2007	60.0%	40.0%	-	-	-
	2008	50.0%	12.5%	25.0%	12.5%	-
	2010	60.0%	20.0%	20.0%	-	-
	2011	-	66.7%	33.3%	-	-
	2013	-	75.0%	25.0%	-	-
Arizona	2013	17.0%	57.4%	12.8%	2.1%	10.6%
Burglary	2007	-	60.0%	20.0%	-	20.0%
	2008	12.5%	25.0%	25.0%	12.5%	25.0%
	2010	33.3%	33.3%	16.7%	16.7%	-
	2011	-	66.7%	33.3%	-	-
	2013	25.0%	25.0%	25.0%	-	25.0%
Arizona	2013	26.5%	30.6%	14.3%	8.2%	20.4%
Intimidation/Extortion	2007	20.0%	20.0%	40.0%	-	20.0%
	2008	-	50.0%	12.5%	12.5%	25.0%
	2010	33.3%	33.3%	16.7%	16.7%	-
	2011	-	66.7%	33.3%	-	-
	2013	-	50.0%	-	25.0%	25.0%
Arizona	2013	14.3%	34.7%	26.5%	8.2%	16.3%
Auto Theft	2007	40.0%	-	40.0%	-	20.0%
	2008	-	37.5%	25.0%	12.5%	25.0%
	2010	16.7%	33.3%	33.3%	16.7%	-
	2011	-	66.7%	33.3%	-	-
	2013	-	25.0%	50.0%	-	25.0%
Arizona	2013	6.4%	27.7%	38.3%	8.5%	19.1%
Fraud	2007	-	-	40.0%	20.0%	40.0%
	2008	-	-	37.5%	12.5%	50.0%
	2010	-	16.7%	50.0%	16.7%	16.7%
	2011	-	66.7%	33.3%	-	-
	2013	25.0%	-	-	25.0%	50.0%
Arizona	2013	8.3%	10.4%	25.0%	14.6%	41.7%
Felonious Assault	2007	40.0%	20.0%	40.0%	-	-
	2008	37.5%	12.5%	12.5%	12.5%	25.0%
	2010	16.7%	33.3%	33.3%	16.7%	-
	2011	-	33.3%	66.7%	-	-
	2013	25.0%	25.0%	-	50.0%	-
Arizona	2013	14.3%	32.7%	30.6%	12.2%	10.2%
Human Trafficking	2007	-	40.0%	20.0%	-	40.0%
	2008	-	37.5%	-	25.0%	37.5%
	2010	16.7%	33.3%	-	33.3%	16.7%
	2011	-	33.3%	33.3%	33.3%	-
	2013	25.0%	25.0%	-	25.0%	25.0%
Arizona	2013	8.3%	8.3%	14.6%	29.2%	39.6%
Identity Theft	2007	-	-	20.0%	20.0%	60.0%
	2008	-	-	25.0%	25.0%	50.0%
	2010	-	50.0%	16.7%	16.7%	16.7%
	2011	-	33.3%	33.3%	-	33.3%
	2013	-	50.0%	-	-	50.0%
Arizona	2013	6.3%	25.0%	14.6%	14.6%	39.6%

**Table 4j: Level of Gang Involvement in Crime
(Of the Jurisdictions Reporting Gang Activity), 2007-2013**

Robbery	2007	-	20.0%	60.0%	-	20.0%
	2008	-	25.0%	37.5%	25.0%	12.5%
	2010	-	50.0%	33.3%	16.7%	-
	2011	-	33.3%	66.7%	-	-
	2013	-	25.0%	25.0%	25.0%	25.0%
Arizona	2013	14.6%	22.9%	33.3%	10.4%	18.8%
Prostitution	2007	-	-	-	40.0%	60.0%
	2008	-	-	12.5%	37.5%	50.0%
	2010	-	-	33.3%	16.7%	50.0%
	2011	-	33.3%	-	-	66.7%
	2013	-	-	25.0%	-	75.0%
Arizona	2013	-	2.0%	22.4%	34.7%	40.8%
Kidnapping	2007	-	-	20.0%	20.0%	60.0%
	2008	-	-	25.0%	25.0%	50.0%
	2010	-	-	50.0%	33.3%	16.7%
	2011	-	-	66.7%	-	33.3%
	2013	-	25.0%	25.0%	50.0%	-
Arizona	2013	-	8.2%	28.6%	42.9%	20.4%
Murder	2007	-	20.0%	60.0%	-	20.0%
	2008	12.5%	12.5%	25.0%	25.0%	25.0%
	2010	-	-	50.0%	33.3%	16.7%
	2011	-	-	66.7%	33.3%	-
	2013	-	25.0%	25.0%	50.0%	-
Arizona	2013	-	12.2%	30.6%	32.7%	24.5%
Sexual Assault/Rape	2007	-	-	40.0%	20.0%	40.0%
	2008	-	12.5%	25.0%	-	62.5%
	2010	-	-	33.3%	33.3%	33.3%
	2011	-	-	66.7%	-	33.3%
	2013	-	-	50.0%	50.0%	-
Arizona	2013	-	2.0%	26.5%	38.8%	32.7%
Arson	2007	-	20.0%	20.0%	-	60.0%
	2008	-	-	42.9%	14.3%	42.9%
	2010	16.7%	-	16.7%	50.0%	16.7%
	2011	-	-	33.3%	33.3%	33.3%
	2013	-	25.0%	-	25.0%	50.0%
Arizona	2013	-	4.1%	14.3%	42.9%	38.8%

**Table 5j: Gang Involvement in the Sale of Drugs
(Of the Jurisdictions Reporting Gang Activity), 2007-2013**

		High	Moderate	Low	None	Unknown
Drugs – Street Sales	2007	60.0%	-	40.0%	-	-
	2008	25.0%	50.0%	12.5%	-	12.5%
	2010	50.0%	33.3%	-	-	16.7%
	2011	-	66.7%	33.3%	-	-
	2013	25.0%	50.0%	-	-	25.0%
Arizona	2013	30.6%	30.6%	22.4%	2.0%	14.3%
Drugs – Wholesale	2007	-	40.0%	20.0%	-	40.0%
	2008	-	28.6%	28.6%	-	42.9%
	2010	-	50.0%	33.3%	-	16.7%
	2011	-	33.3%	66.7%	-	-
	2013	-	75.0%	-	-	25.0%
Arizona	2013	8.2%	28.6%	26.5%	12.2%	24.5%

**Table 5j: Gang Involvement in the Sale of Drugs
(Of the Jurisdictions Reporting Gang Activity), 2007-2013 (continued)**

Marijuana Grows	2007	N/A	N/A	N/A	N/A	N/A
	2008	N/A	N/A	N/A	N/A	N/A
	2010	-	16.7%	50.0%	-	33.3%
	2011	-	-	100.0%	-	-
	2013	-	33.3%	33.3%	-	33.3%
Arizona	2013	-	10.4%	33.3%	27.1%	29.2%
Drugs – Manufacture	2007	20.0%	-	20.0%	20.0%	40.0%
	2008	-	-	25.0%	50.0%	25.0%
	2010	-	-	40.0%	20.0%	40.0%
	2011	-	-	100.0%	-	-
	2013	-	33.3%	33.3%	-	33.3%
Arizona	2013	2.1%	10.6%	27.7%	29.8%	29.8%
Marijuana – Sales	2007	20.0%	40.0%	40.0%	-	-
	2008	50.0%	25.0%	-	-	25.0%
	2010	50.0%	16.7%	16.7%	-	16.7%
	2011	33.3%	-	66.7%	-	-
	2013	25.0%	50.0%	-	-	25.0%
Arizona	2013	38.8%	32.7%	14.3%	2.0%	12.2%
Crack Cocaine – Sales	2007	40.0%	20.0%	20.0%	-	20.0%
	2008	25.0%	25.0%	25.0%	12.5%	12.5%
	2010	33.3%	16.7%	16.7%	16.7%	16.7%
	2011	-	66.7%	-	-	33.3%
	2013	-	50.0%	25.0%	-	25.0%
Arizona	2013	2.1%	12.5%	35.4%	20.8%	29.2%
Methamphetamine – Sales	2007	40.0%	20.0%	40.0%	-	-
	2008	25.0%	50.0%	-	-	25.0%
	2010	33.3%	33.3%	16.7%	-	16.7%
	2011	-	66.7%	33.3%	-	-
	2013	25.0%	25.0%	25.0%	-	25.0%
Arizona	2013	34.7%	28.6%	16.3%	4.1%	16.3%
Powdered Cocaine – Sales	2007	-	20.0%	40.0%	20.0%	20.0%
	2008	12.5%	25.0%	37.5%	-	25.0%
	2010	33.3%	16.7%	33.3%	-	16.7%
	2011	-	33.3%	33.3%	-	33.3%
	2013	-	50.0%	25.0%	-	25.0%
Arizona	2013	4.2%	20.8%	41.7%	8.3%	25.0%
Heroin – Sales	2007	-	-	40.0%	20.0%	40.0%
	2008	-	25.0%	50.0%	-	25.0%
	2010	-	16.7%	66.7%	-	16.7%
	2011	-	66.7%	33.3%	-	-
	2013	25.0%	25.0%	25.0%	-	25.0%
Arizona	2013	8.2%	38.8%	28.6%	4.1%	20.4%
*MDMA (Ecstasy) and analogs – Sales	2007	-	-	20.0%	40.0%	40.0%
	2008	-	-	37.5%	-	62.5%
	2010	-	16.7%	33.3%	33.3%	16.7%
	2011	-	-	66.7%	-	33.3%
	2013	-	25.0%	25.0%	-	50.0%
Arizona	2013	2.1%	14.6%	37.5%	10.4%	35.4%
Pharmaceuticals – Sales	2007	-	-	40.0%	20.0%	40.0%
	2008	12.5%	25.0%	12.5%	12.5%	37.5%
	2010	-	16.7%	66.7%	-	16.7%
	2011	-	33.3%	66.7%	-	-
	2013	-	25.0%	25.0%	-	50.0%
Arizona	2013	14.9%	21.3%	29.8%	6.4%	27.7%

* (3,4-methylenedioxymethamphetamine)

**Table 6j: Level of Activity by Gang
(Of the Jurisdictions Reporting Gang Activity), 2007-2013**

	Year	High	Moderate	Low	Not Applicable	Unknown
Bloods (all sets)	2007	60.0%	20.0%	-	-	20.0%
	2008	25.0%	37.5%	12.5%	25.0%	-
	2010	33.3%	16.7%	16.7%	33.3%	-
	2011	-	33.3%	33.3%	33.3%	-
	2013	25.0%	25.0%	-	50.0%	-
Arizona	2013	8.3%	14.6%	39.6%	33.3%	4.2%
Crips (all sets)	2007	40.0%	40.0%	-	-	20.0%
	2008	25.0%	37.5%	-	25.0%	12.5%
	2010	33.3%	16.7%	16.7%	33.3%	-
	2011	-	33.3%	33.3%	33.3%	-
	2013	25.0%	25.0%	25.0%	25.0%	-
Arizona	2013	8.2%	14.3%	36.7%	32.7%	8.2%
Neighborhood-based Drug Trafficking Groups/Crews	2007	20.0%	40.0%	-	20.0%	20.0%
	2008	12.5%	-	37.5%	25.0%	25.0%
	2010	16.7%	33.3%	33.3%	16.7%	-
	2011	-	33.3%	33.3%	33.3%	-
	2013	25.0%	-	50.0%	25.0%	-
Arizona	2013	6.1%	30.6%	26.5%	24.5%	12.2%
Aryan Brotherhood	2007	Not Included in 2007 Survey				
	2008	-	-	37.5%	50.0%	12.5%
	2010	-	-	33.3%	50.0%	16.7%
	2011	-	-	100.0%	-	-
	2013	-	-	50.0%	25.0%	25.0%
Arizona	2013	2.0%	20.4%	38.8%	30.6%	8.2%
Hells Angels OMG	2007	-	20.0%	20.0%	60.0%	-
	2008	-	12.5%	25.0%	62.5%	-
	2010	-	16.7%	16.7%	66.7%	-
	2011	-	-	66.7%	-	33.3%
	2013	-	-	25.0%	50.0%	25.0%
Arizona	2013	14.6%	16.7%	35.4%	25.0%	8.3%
Hispanic Sureños (SUR 13)	2007	20.0%	20.0%	-	40.0%	20.0%
	2008	12.5%	12.5%	12.5%	12.5%	50.0%
	2010	16.7%	-	33.3%	50.0%	-
	2011	-	-	66.7%	33.3%	-
	2013	25.0%	25.0%	-	50.0%	-
Arizona	2013	16.7%	18.8%	33.3%	27.1%	4.2%
Mexican Mafia/La Eme	2007	-	40.0%	40.0%	20.0%	-
	2008	-	12.5%	25.0%	25.0%	37.5%
	2010	-	-	50.0%	50.0%	-
	2011	-	-	66.7%	33.3%	-
	2013	25.0%	-	25.0%	50.0%	-
Arizona	2013	12.8%	25.5%	36.2%	19.1%	6.4%
Skinheads	2007	-	-	40.0%	60.0%	-
	2008	-	-	25.0%	50.0%	25.0%
	2010	-	-	50.0%	33.3%	16.7%
	2011	-	-	66.7%	-	33.3%
	2013	-	-	50.0%	25.0%	25.0%
Arizona	2013	6.1%	10.2%	42.9%	32.7%	8.2%
Mara Salvatrucha (MS-13)	2007	-	-	60.0%	40.0%	-
	2008	-	-	25.0%	62.5%	12.5%
	2010	-	-	33.3%	50.0%	16.7%
	2011	-	-	66.7%	-	33.3%
	2013	33.3%	-	-	66.7%	-
Arizona	2013	2.1%	2.1%	33.3%	47.9%	14.6%

**Table 6j: Level of Activity by Gang
(Of the Jurisdictions Reporting Gang Activity), 2007-2013 (continued)**

Latin Kings	2007	-	-	60.0%	40.0%	-
	2008	-	-	12.5%	75.0%	12.5%
	2010	-	-	-	83.3%	16.7%
	2011	-	-	33.3%	33.3%	33.3%
	2013	-	-	33.3%	66.7%	-
Arizona	2013	-	-	27.1%	64.6%	8.3%
Border Brothers	2007	-	-	20.0%	20.0%	60.0%
	2008	-	-	25.0%	62.5%	12.5%
	2010	-	-	50.0%	50.0%	-
	2011	-	-	33.3%	33.3%	33.3%
	2013	-	-	-	50.0%	50.0%
Arizona	2013	-	2.1%	25.5%	55.3%	17.0%
Hispanic Norteños (14)	2007	-	-	20.0%	40.0%	40.0%
	2008	-	-	12.5%	50.0%	37.5%
	2010	-	-	16.7%	83.3%	-
	2011	-	-	-	100.0%	-
	2013	-	25.0%	-	75.0%	-
Arizona	2013	4.1%	4.1%	34.7%	46.9%	10.2%
18 th Street Gang	2007	-	-	20.0%	40.0%	40.0%
	2008	-	-	-	75.0%	25.0%
	2010	-	-	-	100.0%	-
	2011	-	-	-	100.0%	-
	2013	-	-	-	50.0%	50.0%
Arizona	2013	-	2.1%	19.1%	63.8%	14.9%
Gangster Disciples	2007	-	-	-	80.0%	20.0%
	2008	-	-	12.5%	87.5%	-
	2010	-	-	16.7%	83.3%	-
	2011	-	-	-	66.7%	33.3%
	2013	-	-	25.0%	75.0%	-
Arizona	2013	-	-	27.1%	62.5%	10.4%
Black Gangster Disciples	2007	-	-	-	80.0%	20.0%
	2008	-	-	12.5%	87.5%	-
	2010	-	-	-	100.0%	-
	2011	-	-	-	66.7%	33.3%
	2013	-	25.0%	-	75.0%	-
Arizona	2013	-	4.1%	18.4%	67.3%	10.2%
Asian Gangs (all sets)	2007	-	-	-	100.0%	-
	2008	-	-	-	87.5%	12.5%
	2010	-	-	-	100.0%	-
	2011	-	-	-	33.3%	66.7%
	2013	-	-	-	75.0%	25.0%
Arizona	2013	-	-	12.5%	77.1%	10.4%
2013 Only						
Other	2013	25.0%	-	25.0%	50.0%	-
Arizona	2013	21.4%	21.4%	26.2%	28.6%	2.4%

**Table 7j: Gang Coordination with Other Gangs
(Of the Jurisdictions Reporting Gang Activity), 2007-2013**

	2007	2008	2010	2011	2013	2013 Arizona
Yes	80.0%	50.0%	80.0%	50.0%	50.0%	51.2%
No	20.0%	33.3%	20.0%	50.0%	50.0%	48.8%
Unsure/Don't Know	-	16.7%	-	-	-	-
Total Responses	5	6	5	2	4	41

Table 8j: Gang Interdiction, Intervention, or Suppression Strategies, 2007-2013

	2007		2008		2010		2011		2013		2013 Arizona	
	Number of Agencies (#)	Percent of Agencies (%)	#	%	#	%	#	%	#	%	#	%
Enforcement	1	20.0%	2	25.0%	5	83.3%	3	100.0%	4	100.0%	40	80.0%
Identification of Gang Members	-	-	-	-	4	66.7%	3	100.0%	4	100.0%	39	78.0%
Joint Efforts with Other Agencies	1	20.0%	2	25.0%	2	33.3%	3	100.0%	3	75.0%	33	66.0%
Law Enforcement Gang Units	-	-	1	12.5%	1	16.7%	1	33.3%	1	25.0%	17	34.0%
School Programs	3	60.0%	-	-	1	16.7%	1	33.3%	2	50.0%	15	30.0%
GIITEM	-	-	2	25.0%	4	66.7%	3	100.0%	3	75.0%	34	68.0%
Gang Crime/ Intelligence Data Analyses	-	-	-	-	1	16.7%	1	33.3%	1	25.0%	18	36.0%
Community Programs	1	20.0%	-	-	1	16.7%	1	33.3%	1	25.0%	9	18.0%
Special Prosecution Programs	-	-	-	-	2	33.3%	-	-	-	-	11	22.0%

Appendix K

Santa Cruz County⁶

The following set of tables and figures is similar to the set of tables and figures included in the main body of this report, except that they contain data reported by Santa Cruz County agencies only. Note that the tables and figures are each numbered as they appear in the main body of this report but also include a 'k' following each number to differentiate them from the statewide data tables.

Table 1k: Number of Law Enforcement Agencies Responding to Arizona Gang Threat Assessment Survey, 2007-2013

	2007		2008		2010		2011		2013	
	Number	Percent Returned	Number	Percent Returned	Number	Percent Returned	Number	Percent Returned	Number	Percent Returned
Sent a Survey	3		3		3		4		4	
Returned a Survey	3	100.0%	3	100.0%	1	33.3%	1	25.0%	3	75.0%

Table 2k: Number of Law Enforcement Agencies that Reported Gangs, 2007-2013

	2007		2008		2010		2011		2013		2013 Arizona	
	Number	Percent	Number	Percent	Number	Percent	Number	Percent	Number	Percent	Number	Percent
Yes	2	66.7%	2	66.7%	1	100.0%	1	100.0%	1	33.3%	50	78.1%
No	-	-	1	33.3%	-	-	-	-	2	66.7%	14	21.9%

Table 3k: Percentage of Jurisdictions Reporting Gangs Expanding their Scope of Activities (Of the Jurisdictions Reporting Gang Activity), 2007-2013

	2007	2008	2010	2011	2013	2013 Arizona
Yes	100.0%	100.0%	-	-	-	52.0%
No	-	-	100.0%	100.0%	-	42.0%
Total Responses	2	2	1	1	-	47

⁶ Incomplete information provided for this county. Results reported for complete responses only.

Figure 2k

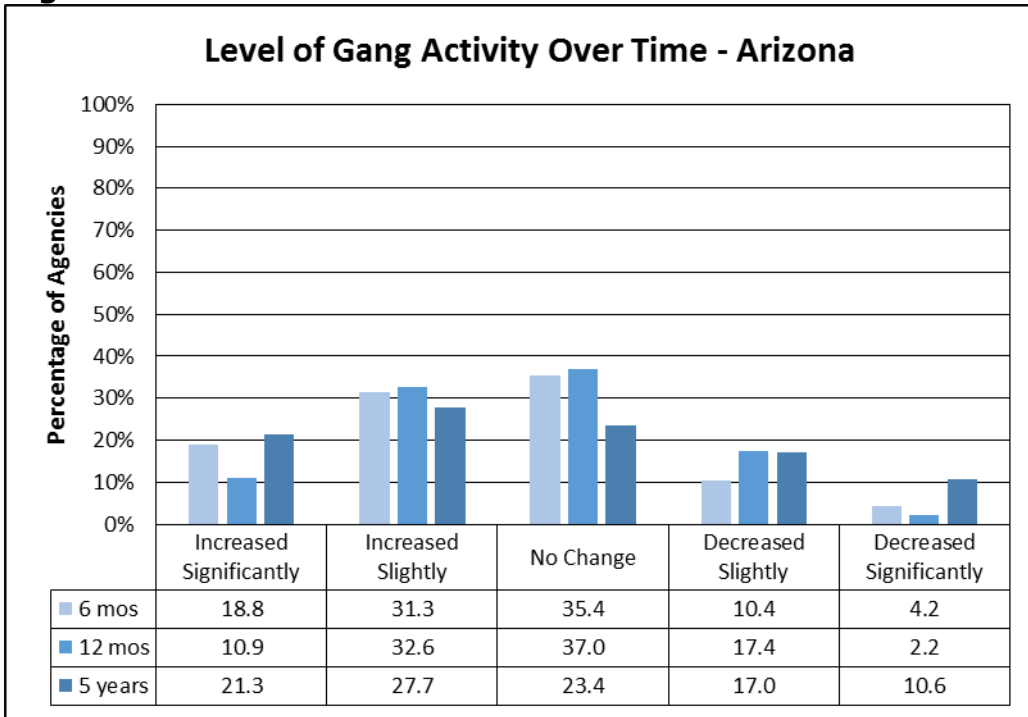

Table 8k: Gang Interdiction, Intervention, or Suppression Strategies, 2007-2013

	2007		2008		2010		2011		2013		2013 Arizona	
	Number of Agencies (#)	Percent of Agencies (%)	#	%	#	%	#	%	#	%	#	%
Enforcement	-	-	-	-	1	100.0%	1	100.0%	1	100.0%	40	80.0%
Identification of Gang Members	-	-	-	-	-	-	-	-	-	-	39	78.0%
Joint Efforts with Other Agencies	-	-	-	-	1	100.0%	1	100.0%	1	100.0%	33	66.0%
Law Enforcement Gang Units	-	-	-	-	-	-	-	-	-	-	17	34.0%
School Programs	1	50.0%	-	-	1	100.0%	-	-	1	100.0%	15	30.0%
GIITEM	2	100.0%	2	100.0%	1	100.0%	1	100.0%	1	100.0%	34	68.0%
Gang Crime/ Intelligence Data Analyses	-	-	-	-	1	100.0%	-	-	-	-	18	36.0%
Community Programs	-	-	-	-	1	100.0%	1	100.0%	1	100.0%	9	18.0%
Special Prosecution Programs	-	-	-	-	-	-	-	-	-	-	11	22.0%

Appendix L

Yavapai County

The following set of tables and figures is similar to the set of tables and figures included in the main body of this report, except that they contain data reported by Yavapai County agencies only. Note that the tables and figures are each numbered as they appear in the main body of this report but also include an 'Y' following each number to differentiate them from the statewide data tables.

Table 1Y: Number of Law Enforcement Agencies Responding to Arizona Gang Threat Assessment Survey, 2007-2013

	2007		2008		2010		2011		2013	
	Number	Percent Returned	Number	Percent Returned	Number	Percent Returned	Number	Percent Returned	Number	Percent Returned
Sent a Survey	11		11		11		11		11	
Returned a Survey	11	100.0%	11	100.0%	11	100.0%	4	36.4%	8	72.7%

Table 2Y: Number of Law Enforcement Agencies that Reported Gangs, 2007-2013

	2007		2008		2010		2011		2013		2013 Arizona	
	Number	Percent	Number	Percent	Number	Percent	Number	Percent	Number	Percent	Number	Percent
Yes	5	45.5%	7	63.6%	6	54.5%	4	100.0%	8	100.0%	50	78.1%
No	6	54.5%	4	36.4%	5	45.5%	-	-	-	-	14	21.9%

Table 3Y: Percentage of Jurisdictions Reporting Gangs Expanding their Scope of Activities (Of the Jurisdictions Reporting Gang Activity), 2007-2013

	2007	2008	2010	2011	2013	2013 Arizona
Yes	40.0%	50.0%	40.0%	75.0%	100.0%	52.0%
No	40.0%	33.3%	60.0%	25.0%	-	42.0%
Total Responses	5	6	5	43	8	47

Figure 11

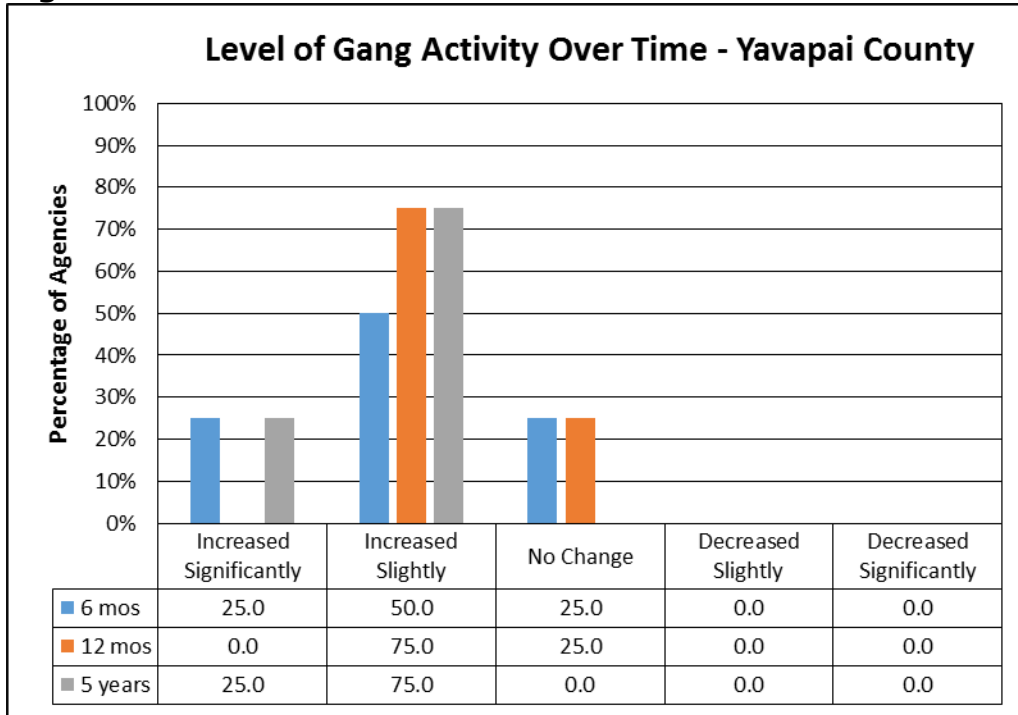
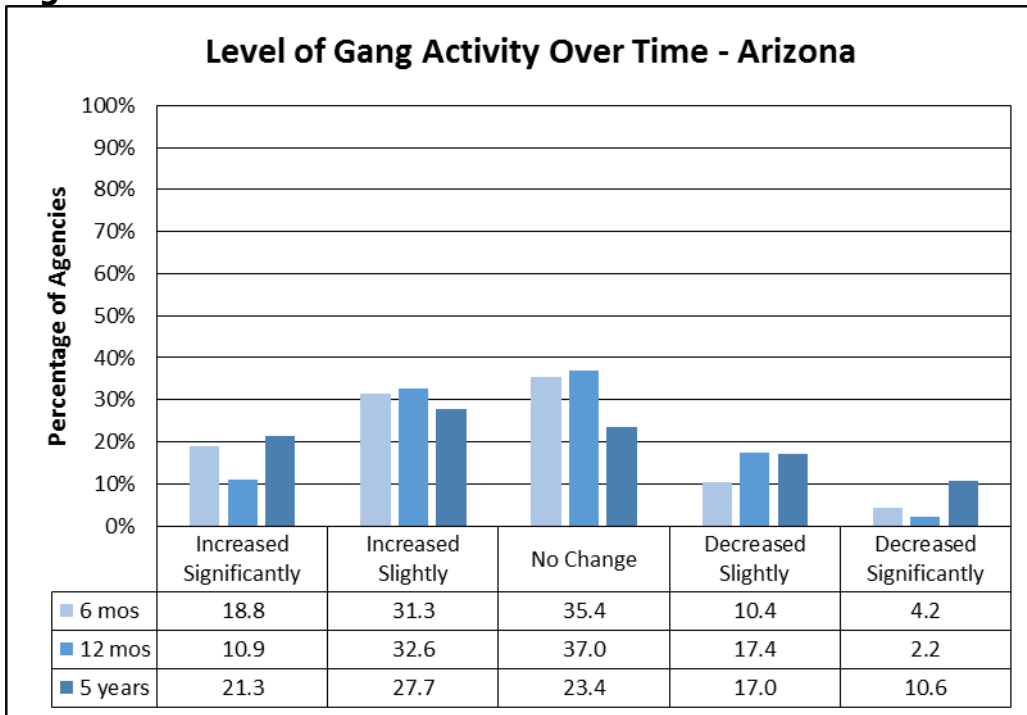

Figure 21



**Table 4I: Level of Gang Involvement in Crime
(Of the Jurisdictions Reporting Gang Activity), 2007-2013**

	Year	High	Moderate	Low	None	Unknown
Vandalism/Graffiti/Tagging	2007	-	40.0%	20.0%	20.0%	20.0%
	2008	14.3%	57.1%	14.3%	-	14.3%
	2010	40.0%	40.0%	-	-	20.0%
	2011	50.0%	50.0%	-	-	-
	2013	-	75.0%	12.5%	-	12.5%
Arizona	2013	17.0%	57.4%	12.8%	2.1%	10.6%
Burglary	2007	-	20.0%	20.0%	20.0%	40.0%
	2008	14.3%	28.6%	-	14.3%	42.9%
	2010	-	33.3%	33.3%	-	33.3%
	2011	-	50.0%	25.0%	-	25.0%
	2013	25.0%	37.5%	12.5%	-	25.0%
Arizona	2013	26.5%	30.6%	14.3%	8.2%	20.4%
Intimidation/Extortion	2007	-	40.0%	20.0%	-	40.0%
	2008	14.3%	42.9%	28.6%	-	14.3%
	2010	16.7%	16.7%	16.7%	16.7%	33.3%
	2011	-	50.0%	25.0%	-	25.0%
	2013	25.0%	50.0%	12.5%	-	12.5%
Arizona	2013	14.3%	34.7%	26.5%	8.2%	16.3%
Auto Theft	2007	-	-	40.0%	20.0%	40.0%
	2008	-	14.3%	28.6%	28.6%	28.6%
	2010	-	33.3%	33.3%	16.7%	16.7%
	2011	-	50.0%	-	50.0%	-
	2013	-	37.5%	37.5%	-	25.0%
Arizona	2013	6.4%	27.7%	38.3%	8.5%	19.1%
Felonious Assault	2007	-	20.0%	20.0%	20.0%	40.0%
	2008	14.3%	42.9%	28.6%	-	14.3%
	2010	-	33.3%	33.3%	16.7%	16.7%
	2011	-	25.0%	25.0%	50.0%	-
	2013	12.5%	50.0%	12.5%	-	25.0%
Arizona	2013	14.3%	32.7%	30.6%	12.2%	10.2%
Robbery	2007	-	-	60.0%	20.0%	20.0%
	2008	14.3%	-	28.6%	14.3%	42.9%
	2010	16.7%	-	16.7%	16.7%	50.0%
	2011	-	25.0%	25.0%	25.0%	25.0%
	2013	12.5%	12.5%	50.0%	-	25.0%
Arizona	2013	14.6%	22.9%	33.3%	10.4%	18.8%
Firearms Trafficking	2007	-	-	60.0%	-	40.0%
	2008	-	42.9%	14.3%	-	42.9%
	2010	-	-	50.0%	33.3%	16.7%
	2011	-	25.0%	25.0%	25.0%	25.0%
	2103	-	12.5%	62.5%	-	25.0%
Arizona	2013	4.1%	18.4%	30.6%	14.3%	32.7%
Murder	2007	-	-	20.0%	40.0%	40.0%
	2008	-	-	16.7%	33.3%	50.0%
	2010	-	-	16.7%	66.7%	16.7%
	2011	-	-	25.0%	75.0%	-
	2013	-	12.5%	50.0%	12.5%	25.0%
Arizona	2013	-	12.2%	30.6%	32.7%	24.5%
Identity Theft	2007	-	20.0%	20.0%	-	60.0%
	2008	-	14.3%	42.9%	-	42.9%
	2010	-	-	20.0%	20.0%	60.0%
	2011	-	-	25.0%	25.0%	50.0%
	2013	12.5%	25.0%	25.0%	-	37.5%
Arizona	2013	6.3%	25.0%	14.6%	14.6%	39.6%

**Table 4I: Level of Gang Involvement in Crime
(Of the Jurisdictions Reporting Gang Activity), 2007-2013 (continued)**

Arson	2007	-	-	20.0%	40.0%	40.0%
	2008	-	-	14.3%	42.9%	42.9%
	2010	-	-	16.7%	50.0%	33.3%
	2011	-	-	25.0%	50.0%	25.0%
	2013	-	12.5%	25.0%	50.0%	12.5%
Arizona	2013	-	4.1%	14.3%	42.9%	38.8%
Human Trafficking	2007	-	-	20.0%	20.0%	60.0%
	2008	-	14.3%	14.3%	14.3%	57.1%
	2010	-	20.0%	-	20.0%	60.0%
	2011	-	-	-	25.0%	75.0%
	2013	-	12.5%	25.0%	25.0%	37.5%
Arizona	2013	8.3%	8.3%	14.6%	29.2%	39.6%
Prostitution	2007	-	-	20.0%	40.0%	40.0%
	2008	-	14.3%	28.6%	28.6%	28.6%
	2010	-	-	20.0%	40.0%	40.0%
	2011	-	-	-	50.0%	50.0%
	2013	-	-	37.5%	25.0%	37.5%
Arizona	2013	-	2.0%	22.4%	34.7%	40.8%
Fraud	2007	-	-	60.0%	-	40.0%
	2008	-	14.3%	42.9%	-	42.9%
	2010	-	-	20.0%	20.0%	60.0%
	2011	-	-	-	25.0%	75.0%
	2013	12.5%	12.5%	37.5%	-	37.5%
Arizona	2013	8.3%	10.4%	25.0%	14.6%	41.7%
Kidnapping	2007	-	-	20.0%	40.0%	40.0%
	2008	-	-	14.3%	42.9%	42.9%
	2010	-	-	16.7%	50.0%	33.3%
	2011	-	-	-	25.0%	75.0%
	2013	-	-	50.0%	25.0%	25.0%
Arizona	2013	-	8.2%	28.6%	42.9%	20.4%
Sexual Assault/Rape	2007	-	-	20.0%	20.0%	60.0%
	2008	-	-	14.3%	42.9%	42.9%
	2010	-	-	16.7%	33.3%	50.0%
	2011	-	-	-	50.0%	50.0%
	2013	-	-	37.5%	37.5%	25.0%
Arizona	2013	-	2.0%	26.5%	38.8%	32.7%

**Table 5I: Gang Involvement in the Sale of Drugs
(Of the Jurisdictions Reporting Gang Activity), 2007-2013**

		High	Moderate	Low	None	Unknown
Drugs – Street Sales	2007	-	60.0%	40.0%	-	-
	2008	28.6%	42.9%	14.3%	-	14.3%
	2010	-	33.3%	33.3%	-	33.3%
	2011	-	25.0%	75.0%	-	-
	2013	12.5%	37.5%	12.5%	-	37.5%
Arizona	2013	30.6%	30.6%	22.4%	2.0%	14.3%
Drugs – Manufacture	2007	-	-	40.0%	-	60.0%
	2008	14.3%	14.3%	28.6%	-	42.9%
	2010	-	16.7%	-	33.3%	50.0%
	2011	-	-	-	25.0%	75.0%
	2013	-	25.0%	25.0%	12.5%	37.5%
Arizona	2013	2.1%	10.6%	27.7%	29.8%	29.8%

**Table 5I: Gang Involvement in the Sale of Drugs
(Of the Jurisdictions Reporting Gang Activity), 2007-2013**

Drugs – Wholesale	2007	-	-	60.0%	-	40.0%
	2008	28.6%	-	28.6%	-	42.9%
	2010	-	16.7%	-	-	83.3%
	2011	-	-	25.0%	25.0%	50.0%
	2013	-	50.0%	12.5%	-	37.5%
Arizona	2013	8.2%	28.6%	26.5%	12.2%	24.5%
Marijuana Grows	2007	N/A	N/A	N/A	N/A	N/A
	2008	N/A	N/A	N/A	N/A	N/A
	2010	-	-	33.3%	16.7%	50.0%
	2011	-	25.0%	25.0%	-	50.0%
	2013	-	25.0%	25.0%	12.5%	37.5%
Arizona	2013	-	10.4%	33.3%	27.1%	29.2%
Heroin – Sales	2007	-	-	50.0%	25.0%	25.0%
	2008	-	-	57.1%	-	42.9%
	2010	-	33.3%	16.7%	-	50.0%
	2011	-	-	25.0%	25.0%	50.0%
	2013	-	25.0%	37.5%	-	37.5%
Arizona	2013	8.2%	38.8%	28.6%	4.1%	20.4%
Marijuana – Sales	2007	20.0%	80.0%	-	-	-
	2008	28.6%	42.9%	14.3%	-	14.3%
	2010	-	33.3%	33.3%	16.7%	16.7%
	2011	25.0%	25.0%	25.0%	-	25.0%
	2013	50.0%	25.0%	12.5%	-	12.5%
Arizona	2013	38.8%	32.7%	14.3%	2.0%	12.2%
Methamphetamine – Sales	2007	40.0%	60.0%	-	-	-
	2008	42.9%	28.6%	14.3%	-	14.3%
	2010	-	33.3%	16.7%	16.7%	33.3%
	2011	-	-	75.0%	-	25.0%
	2013	37.5%	37.5%	-	-	25.0%
Arizona	2013	34.7%	28.6%	16.3%	4.1%	16.3%
Powdered Cocaine – Sales	2007	-	20.0%	40.0%	-	40.0%
	2008	-	42.9%	14.3%	-	42.9%
	2010	-	16.7%	16.7%	16.7%	50.0%
	2011	-	-	25.0%	25.0%	50.0%
	2013	-	25.0%	37.5%	12.5%	25.0%
Arizona	2013	4.2%	20.8%	41.7%	8.3%	25.0%
Crack Cocaine – Sales	2007	-	-	40.0%	20.0%	40.0%
	2008	-	-	14.3%	14.3%	71.4%
	2010	-	-	16.7%	16.7%	66.7%
	2011	-	-	25.0%	25.0%	50.0%
	2013	-	-	50.0%	12.5%	37.5%
Arizona	2013	2.1%	12.5%	35.4%	20.8%	29.2%
*MDMA (Ecstasy) and analogs – Sales	2007	-	-	20.0%	20.0%	60.0%
	2008	-	14.3%	14.3%	14.3%	57.1%
	2010	-	-	16.7%	16.7%	66.7%
	2011	-	-	50.0%	-	50.0%
	2013	-	12.5%	50.0%	-	37.5%
Arizona	2013	2.1%	14.6%	37.5%	10.4%	35.4%
Pharmaceuticals – Sales	2007	-	-	20.0%	-	80.0%
	2008	-	16.7%	16.7%	16.7%	50.0%
	2010	-	-	16.7%	16.7%	66.7%
	2011	-	25.0%	-	-	75.0%
	2013	37.5%	25.0%	-	-	37.5%
Arizona	2013	14.9%	21.3%	29.8%	6.4%	27.7%
* (3,4-methylenedioxymethamphetamine)						

**Table 6I: Level of Activity by Gang
(Of the Jurisdictions Reporting Gang Activity), 2007-2013**

	Year	High	Moderate	Low	Not Applicable	Unknown
Skinheads	2007	-	40.0%	60.0%	-	-
	2008	14.3%	42.9%	28.6%	-	14.3%
	2010	-	16.7%	50.0%	16.7%	16.7%
	2011	25.0%	-	25.0%	25.0%	25.0%
	2013	25.0%	37.5%	37.5%	-	-
Arizona	2013	6.1%	10.2%	42.9%	32.7%	8.2%
Crips (all sets)	2007	-	-	-	100.0%	-
	2008	-	14.3%	14.3%	71.4%	-
	2010	-	-	33.3%	50.0%	16.7%
	2011	-	50.0%	-	50.0%	-
	2013	-	25.0%	25.0%	37.5%	12.5%
Arizona	2013	8.2%	14.3%	36.7%	32.7%	8.2%
Hispanic Sureños (SUR 13)	2007	-	25.0%	-	75.0%	-
	2008	-	42.9%	28.6%	28.6%	-
	2010	-	33.3%	16.7%	33.3%	16.7%
	2011	-	25.0%	50.0%	25.0%	-
	2013	12.5%	25.0%	50.0%	12.5%	-
Arizona	2013	16.7%	18.8%	33.3%	27.1%	4.2%
Bloods (all sets)	2007	-	-	-	100.0%	-
	2008	-	-	14.3%	85.7%	-
	2010	-	-	16.7%	50.0%	33.3%
	2011	-	25.0%	-	75.0%	-
	2013	-	-	42.9%	57.1%	-
Arizona	2013	8.3%	14.6%	39.6%	33.3%	4.2%
Hispanic Norteños (14)	2007	-	-	25.0%	75.0%	-
	2008	-	-	28.6%	71.4%	-
	2010	-	-	-	66.7%	33.3%
	2011	-	25.0%	25.0%	50.0%	-
	2013	-	12.5%	62.5%	25.0%	-
Arizona	2013	4.1%	4.1%	34.7%	46.9%	10.2%
Hells Angels OMG	2007	-	-	100.0%	-	-
	2008	14.3%	14.3%	71.4%	-	-
	2010	-	33.3%	50.0%	-	16.7%
	2011	-	25.0%	75.0%	-	-
	2013	62.5%	12.5%	25.0%	-	-
Arizona	2013	14.6%	16.7%	35.4%	25.0%	8.3%
Gangster Disciples	2007	-	25.0%	-	75.0%	-
	2008	-	-	-	85.7%	14.3%
	2010	-	-	33.3%	50.0%	16.7%
	2011	-	25.0%	-	75.0%	-
	2013	-	-	57.1%	28.6%	14.3%
Arizona	2013	-	-	27.1%	62.5%	10.4%
Aryan Brotherhood	2007	Not Included in the 2007 Survey				
	2008	28.6%	14.3%	42.9%	14.3%	-
	2010	-	16.7%	33.3%	16.7%	33.3%
	2011	-	25.0%	25.0%	25.0%	25.0%
	2013	12.5%	50.0%	37.5%	-	-
Arizona	2013	2.0%	20.4%	38.8%	30.6%	8.2%
Mara Salvatrucha (MS-13)	2007	-	-	-	75.0%	25.0%
	2008	-	-	57.1%	28.6%	14.3%
	2010	-	-	50.0%	16.7%	33.3%
	2011	-	-	75.0%	25.0%	-
	2013	-	-	87.5%	12.5%	-
Arizona	2013	2.1%	2.1%	33.3%	47.9%	14.6%

**Table 6I: Level of Activity by Gang
(Of the Jurisdictions Reporting Gang Activity), 2007-2013 (continued)**

Latin Kings	2007	-	-	-	75.0%	25.0%
	2008	-	14.3%	14.3%	71.4%	-
	2010	-	-	16.7%	66.7%	16.7%
	2011	-	-	25.0%	75.0%	-
	2013	-	-	50.0%	50.0%	-
Arizona	2013	-	-	27.1%	64.6%	8.3%
18 th Street Gang	2007	-	-	-	75.0%	25.0%
	2008	-	14.3%	-	71.4%	14.3%
	2010	-	-	33.3%	50.0%	16.7%
	2011	-	-	25.0%	50.0%	25.0%
	2013	-	-	28.6%	57.1%	14.3%
Arizona	2013	-	2.1%	19.1%	63.8%	14.9%
Neighborhood-based Drug Trafficking Groups/Crews	2007	-	25.0%	-	75.0%	-
	2008	-	14.3%	-	85.7%	-
	2010	-	16.7%	-	50.0%	33.3%
	2011	-	-	25.0%	50.0%	25.0%
	2013	12.5%	25.0%	37.5%	-	25.0%
Arizona	2013	6.1%	30.6%	26.5%	24.5%	12.2%
Mexican Mafia/La Eme	2007	-	40.0%	20.0%	20.0%	20.0%
	2008	-	-	71.4%	28.6%	-
	2010	-	16.7%	16.7%	33.3%	33.3%
	2011	-	-	-	100.0%	-
	2013	14.3%	28.6%	42.9%	-	14.3%
Arizona	2013	12.8%	25.5%	36.2%	19.1%	6.4%
Border Brothers	2007	-	-	25.0%	50.0%	25.0%
	2008	-	-	-	85.7%	14.3%
	2010	-	-	16.7%	66.7%	16.7%
	2011	-	-	-	100.0%	-
	2013	-	-	42.9%	42.9%	14.3%
Arizona	2013	-	2.1%	25.5%	55.3%	17.0%
Asian Gangs (all sets)	2007	-	-	-	100.0%	-
	2008	-	-	-	85.7%	14.3%
	2010	-	-	-	50.0%	50.0%
	2011	-	-	-	100.0%	-
	2013	-	-	42.9%	57.1%	-
Arizona	2013	-	-	12.5%	77.1%	10.4%
Black Gangster Disciples	2007	-	-	-	100.0%	-
	2008	-	16.7%	-	50.0%	33.3%
	2010	-	16.7%	-	50.0%	33.3%
	2011	-	-	-	75.0%	25.0%
	2013	-	-	50.0%	50.0%	-
Arizona	2013	-	4.1%	18.4%	67.3%	10.2%
2013 Only						
Other	2013	20.0%	20.0%	40.0%	20.0%	-
Arizona	2013	21.4%	21.4%	26.2%	28.6%	2.4%

**Table 7I: Gang Coordination with Other Gangs
(Of the Jurisdictions Reporting Gang Activity), 2007-2013**

	2007	2008	2010	2011	2013	2013 Arizona
Yes	-	42.9%	-	66.7%	50.0%	51.2%
No	60.0%	28.6%	100.0%	33.3%	37.5%	48.8%
Unsure/Don't Know	40.0%	28.6%	-	-	12.5%	-
Total Responses	5	7	6	3	7	41

Table 8I: Gang Interdiction, Intervention, or Suppression Strategies, 2007-2013

	2007		2008		2010		2011		2013		2013 Arizona	
	Number of Agencies (#)	Percent of Agencies (%)	#	%	#	%	#	%	#	%	#	%
Enforcement	1	20.0%	1	14.3%	4	66.7%	3	75.0%	5	62.5%	40	80.0%
Identification of Gang Members	-	-	1	14.3%	3	50.0%	4	100.0%	6	75.0%	39	78.0%
Joint Efforts with Other Agencies	-	-	1	14.3%	2	33.3%	4	100.0%	3	37.5%	33	66.0%
Law Enforcement Gang Units	1	20.0%	-	-			1	25.0%	3	37.5%	17	34.0%
School Programs	-	-	-	-	1	16.7%	1	25.0%	1	12.5%	15	30.0%
GIITEM	-	-	-	-	1	16.7%	3	75.0%	7	87.5%	34	68.0%
Gang Crime/ Intelligence Data Analyses	-	-	-	-	-	-	3	75.0%	3	37.5%	18	36.0%
Community Programs	1	20.0%	-	-	-	-	1	25.0%	-	-	9	18.0%
Special Prosecution Programs	-	-	1	14.3%	1	16.7%	-	-	1	12.5%	11	22.0%

Appendix M

Yuma County

The following set of tables and figures is similar to the set of tables and figures included in the main body of this report, except that they contain data reported by Yuma County agencies only. Note that the tables and figures are each numbered as they appear in the main body of this report but also include an 'm' following each number to differentiate them from the statewide data tables.

Table 1m: Number of Law Enforcement Agencies Responding to Arizona Gang Threat Assessment Survey, 2007-2013

	2007		2008		2010		2011		2013	
	Number	Percent Returned	Number	Percent Returned	Number	Percent Returned	Number	Percent Returned	Number	Percent Returned
Sent a Survey	7		7		7		7		6	
Returned a Survey	3	42.9%	6	85.7%	7	100.0%	4	57.1%	5	85.7%

Table 2m: Number of Law Enforcement Agencies that Reported Gangs, 2007-2013

	2007		2008		2010		2011		2013		2013 Arizona	
	Number	Percent	Number	Percent	Number	Percent	Number	Percent	Number	Percent	Number	Percent
Yes	2	66.7%	5	83.3%	6	85.7%	3	75%	5	100.0%	50	78.1%
No	1	33.3%	1	16.7%	1	14.3%	1	25%	-	-	14	21.9%

Table 3m: Percentage of Jurisdictions Reporting Gangs Expanding their Scope of Activities (Of the Jurisdictions Reporting Gang Activity), 2007-2013

	2007	2008	2010	2011	2013	2013 Arizona
Yes	100.0%	60.0%	83.3%	66.7%	60.0%	52.0%
No	-	40.0%	16.7%	33.3%	40.0%	42.0%
Total Responses	2	5	6	3	5	47

Figure 1m

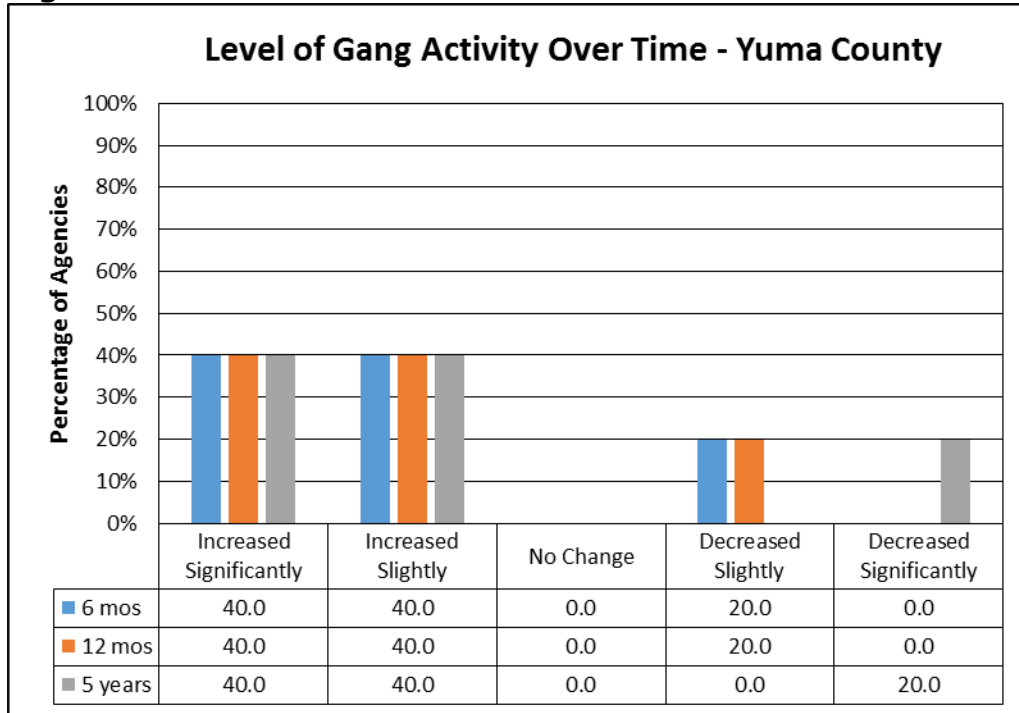
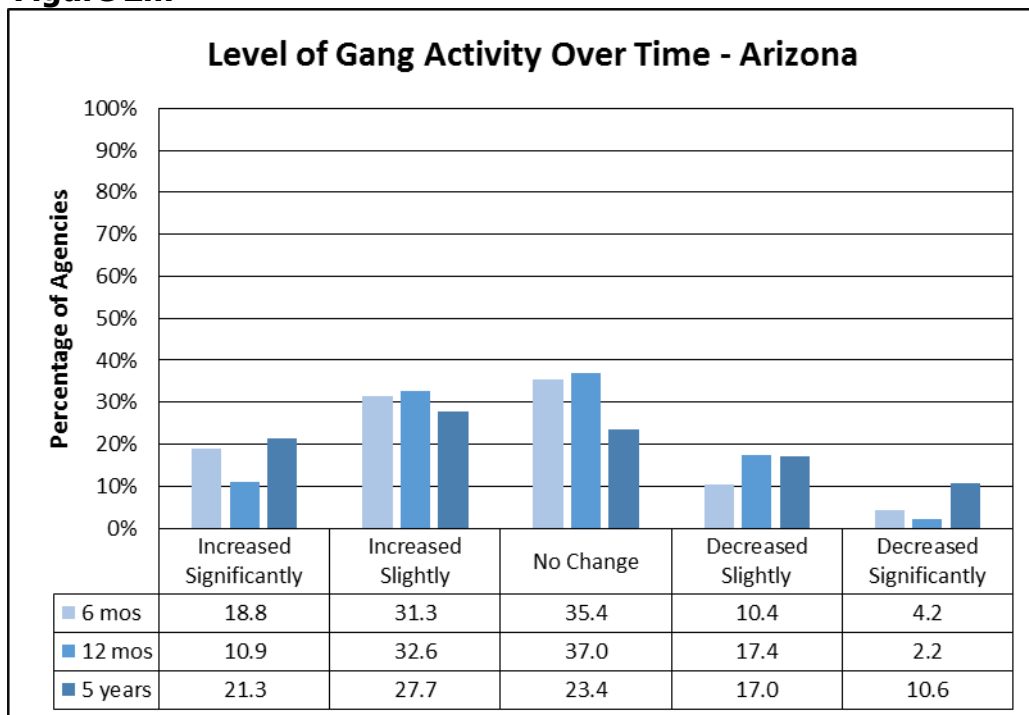

Figure 2m



**Table 4m: Level of Gang Involvement in Crime
(Of the Jurisdictions Reporting Gang Activity), 2007-2013**

	Year	High	Moderate	Low	None	Unknown
Vandalism/Graffiti/Tagging	2007	50.0%	50.0%	-	-	-
	2008	40.0%	40.0%	-	-	20.0%
	2010	66.7%	33.3%	-	-	-
	2011	66.7%	33.3%	-	-	-
	2013	80.0%	20.0%	-	-	-
Arizona	2013	17.0%	57.4%	12.8%	2.1%	10.6%
Burglary	2007	50.0%	50.0%	-	-	-
	2008	20.0%	40.0%	20.0%	-	20.0%
	2010	50.0%	33.3%	16.7%	-	-
	2011	66.7%	33.3%	-	-	-
	2013	60.0%	40.0%	-	-	-
Arizona	2013	26.5%	30.6%	14.3%	8.2%	20.4%
Felonious Assault	2007	100.0%	-	-	-	-
	2008	20.0%	20.0%	20.0%	20.0%	20.0%
	2010	40.0%	20.0%	40.0%	-	-
	2011	66.7%	33.3%	-	-	-
	2013	20.0%	40.0%	40.0%	-	-
Arizona	2013	14.3%	32.7%	30.6%	12.2%	10.2%
Auto Theft	2007	50.0%	50.0%	-	-	-
	2008	-	40.0%	40.0%	-	20.0%
	2010	-	50.0%	16.7%	33.3%	-
	2011	33.3%	-	66.7%	-	-
	2013	20.0%	60.0%	20.0%	-	-
Arizona	2013	6.4%	27.7%	38.3%	8.5%	19.1%
Intimidation/Extortion	2007	50.0%	50.0%	-	-	-
	2008	-	60.0%	20.0%	-	20.0%
	2010	-	33.3%	66.7%	-	-
	2011	33.3%	66.7%	-	-	-
	2013	40.0%	40.0%	20.0%	-	-
Arizona	2013	14.3%	34.7%	26.5%	8.2%	16.3%
Robbery	2007	50.0%	-	50.0%	-	-
	2008	-	20.0%	60.0%	-	20.0%
	2010	-	16.7%	33.3%	33.3%	16.7%
	2011	33.3%	33.3%	33.3%	-	-
	2013	20.0%	20.0%	60.0%	-	-
Arizona	2013	14.6%	22.9%	33.3%	10.4%	18.8%
Identity Theft	2007	-	-	-	-	100.0%
	2008	-	20.0%	20.0%	-	60.0%
	2010	-	-	16.7%	33.3%	50.0%
	2011	-	66.7%	33.3%	-	-
	2013	20.0%	60.0%	-	20.0%	-
Arizona	2013	6.3%	25.0%	14.6%	14.6%	39.6%
Firearms Trafficking	2007	50.0%	-	-	-	50.0%
	2008	-	20.0%	20.0%	20.0%	40.0%
	2010	16.7%	16.7%	-	33.3%	33.3%
	2011	-	66.7%	-	-	33.3%
	2013	-	80.0%	-	20.0%	-
Arizona	2013	4.1%	18.4%	30.6%	14.3%	32.7%
Human Trafficking	2007	-	-	50.0%	-	50.0%
	2008	-	-	40.0%	-	60.0%
	2010	16.7%	50.0%	-	33.3%	-
	2011	-	66.7%	-	-	33.3%
	2013	20.0%	20.0%	20.0%	20.0%	20.0%
Arizona	2013	8.3%	8.3%	14.6%	29.2%	39.6%

**Table 4m: Level of Gang Involvement in Crime
(Of the Jurisdictions Reporting Gang Activity), 2007-2013 (continued)**

Murder	2007	-	-	100.0%	-	-
	2008	20.0%	20.0%	-	40.0%	20.0%
	2010	-	16.7%	33.3%	50.0%	-
	2011	-	33.3%	66.7%	-	-
	2013	-	40.0%	20.0%	40.0%	-
Arizona	2013	-	12.2%	30.6%	32.7%	24.5%
Sexual Assault/Rape	2007	-	-	50.0%	-	50.0%
	2008	-	-	20.0%	40.0%	40.0%
	2010	-	-	66.7%	33.3%	-
	2011	-	-	66.7%	-	33.3%
	2013	-	20.0%	60.0%	20.0%	-
Arizona	2013	-	2.0%	26.5%	38.8%	32.7%
Kidnapping	2007	-	-	50.0%	-	50.0%
	2008	-	-	-	40.0%	60.0%
	2010	-	-	16.7%	66.7%	16.7%
	2011	-	-	66.7%	-	33.3%
	2013	-	-	60.0%	40.0%	-
Arizona	2013	-	8.2%	28.6%	42.9%	20.4%
Fraud	2007	-	-	-	-	100.0%
	2008	-	-	20.0%	20.0%	60.0%
	2010	-	20.0%	-	40.0%	40.0%
	2011	-	-	33.3%	-	66.7%
	2013	20.0%	20.0%	40.0%	20.0%	-
Arizona	2013	8.3%	10.4%	25.0%	14.6%	41.7%
Arson	2007	-	-	-	50.0%	50.0%
	2008	-	-	-	60.0%	40.0%
	2010	-	-	33.3%	33.3%	33.3%
	2011	-	-	-	66.7%	33.3%
	2013	-	-	40.0%	60.0%	-
Arizona	2013	-	4.1%	14.3%	42.9%	38.8%
Prostitution	2007	-	-	-	-	100.0%
	2008	-	-	-	60.0%	40.0%
	2010	-	-	16.7%	16.7%	66.7%
	2011	-	-	-	33.3%	66.7%
	2013	-	-	20.0%	40.0%	40.0%
Arizona	2013	-	2.0%	22.4%	34.7%	40.8%

**Table 5m: Gang Involvement in the Sale of Drugs
(Of the Jurisdictions Reporting Gang Activity), 2007-2013**

		High	Moderate	Low	None	Unknown
Drugs – Street Sales	2007	50.0%	50.0%	-	-	-
	2008	-	60.0%	20.0%	-	20.0%
	2010	33.3%	33.3%	33.3%	-	-
	2011	33.3%	66.7%	-	-	-
	2013	60.0%	20.0%	20.0%	-	-
Arizona	2013	30.6%	30.6%	22.4%	2.0%	14.3%
Drugs – Wholesale	2007	-	50.0%	-	-	50.0%
	2008	-	-	50.0%	-	50.0%
	2010	-	16.7%	50.0%	16.7%	16.7%
	2011	-	66.7%	-	-	33.3%
	2013	40.0%	20.0%	40.0%	-	-
Arizona	2013	8.2%	28.6%	26.5%	12.2%	24.5%

**Table 5m: Gang Involvement in the Sale of Drugs
(Of the Jurisdictions Reporting Gang Activity), 2007-2013 (continued)**

Drugs – Manufacture	2007	-	-	-	-	100.0%
	2008	-	-	-	20.0%	80.0%
	2010	-	-	50.0%	33.3%	16.7%
	2011	-	-	66.7%	-	33.3%
	2013	-	-	20.0%	80.0%	-
Arizona	2013	2.1%	10.6%	27.7%	29.8%	29.8%
Marijuana Grows	2007	N/A	N/A	N/A	N/A	N/A
	2008	N/A	N/A	N/A	N/A	N/A
	2010	-	-	50.0%	33.3%	16.7%
	2011	-	-	66.7%	-	33.3%
	2013	-	-	20.0%	80.0%	-
Arizona	2013	-	10.4%	33.3%	27.1%	29.2%
Marijuana – Sales	2007	50.0%	50.0%	-	-	-
	2008	60.0%	-	-	-	40.0%
	2010	66.7%	16.7%	16.7%	-	-
	2011	100.0%	-	-	-	-
	2013	80.0%	20.0%	-	-	-
Arizona	2013	38.8%	32.7%	14.3%	2.0%	12.2%
Methamphetamine – Sales	2007	50.0%	50.0%	-	-	-
	2008	40.0%	20.0%	-	-	40.0%
	2010	40.0%	60.0%	-	-	-
	2011	33.3%	66.7%	-	-	-
	2013	60.0%	40.0%	-	-	-
Arizona	2013	34.7%	28.6%	16.3%	4.1%	16.3%
*MDMA (Ecstasy) and analogs – Sales	2007	50.0%	-	50.0%	-	-
	2008	-	-	40.0%	-	60.0%
	2010	-	50.0%	-	16.7%	33.3%
	2011	33.3%	-	66.7%	-	-
	2013	-	40.0%	40.0%	20.0%	-
Arizona	2013	2.1%	14.6%	37.5%	10.4%	35.4%
Pharmaceuticals – Sales	2007	-	-	-	-	100.0%
	2008	-	-	40.0%	-	60.0%
	2010	-	50.0%	33.3%	-	16.7%
	2011	-	33.3%	66.7%	-	-
	2013	-	25.0%	75.0%	-	-
Arizona	2013	14.9%	21.3%	29.8%	6.4%	27.7%
Heroin – Sales	2007	-	50.0%	50.0%	-	-
	2008	20.0%	20.0%	20.0%	-	40.0%
	2010	-	33.3%	33.3%	16.7%	16.7%
	2011	33.3%	33.3%	-	-	33.3%
	2013	20.0%	40.0%	40.0%	-	-
Arizona	2013	8.2%	38.8%	28.6%	4.1%	20.4%
Crack Cocaine – Sales	2007	-	-	100.0%	-	-
	2008	-	-	20.0%	20.0%	60.0%
	2010	-	16.7%	-	33.3%	50.0%
	2011	-	33.3%	33.3%	-	33.3%
	2013	-	-	60.0%	40.0%	-
Arizona	2013	2.1%	12.5%	35.4%	20.8%	29.2%
Powdered Cocaine – Sales	2007	-	-	100.0%	-	-
	2008	-	-	40.0%	20.0%	40.0%
	2010	-	16.7%	16.7%	50.0%	16.7%
	2011	-	33.3%	66.7%	-	-
	2013	-	20.0%	60.0%	20.0%	-
Arizona	2013	4.2%	20.8%	41.7%	8.3%	25.0%
* (3,4 – methylenedioxymethamphetamine)						

**Table 6m: Level of Activity by Gang
(Of the Jurisdictions Reporting Gang Activity), 2007-2013**

	Year	High	Moderate	Low	Not Applicable	Unknown
Hispanic Sureños (SUR 13)	2007	100.0%	-	-	-	-
	2008	-	-	75.0%	25.0%	-
	2010	33.3%	33.3%	16.7%	16.7%	-
	2011	100.0%	-	-	-	-
	2013	60.0%	-	40.0%	-	-
Arizona	2013	16.7%	18.8%	33.3%	27.1%	4.2%
Mexican Mafia/La Eme	2007	-	-	50.0%	-	50.0%
	2008	-	20.0%	60.0%	20.0%	-
	2010	33.3%	-	33.3%	33.3%	-
	2011	66.7%	-	-	-	33.3%
	2013	-	40.0%	40.0%	20.0%	-
Arizona	2013	12.8%	25.5%	36.2%	19.1%	6.4%
Hispanic Norteños (14)	2007	50.0%	-	50.0%	-	-
	2008	-	-	50.0%	50.0%	-
	2010	16.7%	33.3%	33.3%	16.7%	-
	2011	33.3%	33.3%	-	-	33.3%
	2013	20.0%	-	80.0%	-	-
Arizona	2013	4.1%	4.1%	34.7%	46.9%	10.2%
Neighborhood-based Drug Trafficking Groups/Crews	2007	-	50.0%	-	-	50.0%
	2008	-	20.0%	-	60.0%	20.0%
	2010	-	50.0%	16.7%	33.3%	-
	2011	33.3%	33.3%	-	-	33.3%
	2013	-	40.0%	40.0%	20.0%	-
Arizona	2013	6.1%	30.6%	26.5%	24.5%	12.2%
Hells Angels OMG	2007	-	50.0%	-	50.0%	-
	2008	-	-	40.0%	60.0%	-
	2010	-	33.3%	33.3%	33.3%	-
	2011	-	33.3%	33.3%	-	33.3%
	2013	-	40.0%	20.0%	40.0%	-
Arizona	2013	14.6%	16.7%	35.4%	25.0%	8.3%
Border Brothers	2007	-	-	-	50.0%	50.0%
	2008	-	-	-	75.0%	25.0%
	2010	-	-	33.3%	33.3%	33.3%
	2011	-	33.3%	33.3%	-	33.3%
	2013	-	-	100.0%	-	-
Arizona	2013	-	2.1%	25.5%	55.3%	17.0%
Crips (all sets)	2007	-	50.0%	-	-	50.0%
	2008	-	-	25.0%	75.0%	-
	2010	-	-	33.3%	50.0%	16.7%
	2011	-	33.3%	33.3%	-	33.3%
	2013	-	-	60.0%	40.0%	-
Arizona	2013	8.2%	14.3%	36.7%	32.7%	8.2%
Skinheads	2007	-	-	50.0%	50.0%	-
	2008	-	-	40.0%	60.0%	-
	2010	-	-	16.7%	66.7%	16.7%
	2011	-	33.3%	33.3%	33.3%	-
	2013	-	-	60.0%	40.0%	-
Arizona	2013	6.1%	10.2%	42.9%	32.7%	8.2%
Aryan Brotherhood	2007	Not Included in 2007 Survey				
	2008	-	-	40.0%	60.0%	-
	2010	-	-	16.7%	66.7%	16.7%
	2011	-	33.3%	33.3%	33.3%	-
	2013	-	-	60.0%	40.0%	-
Arizona	2013	2.0%	20.4%	38.8%	30.6%	8.2%

**Table 6m: Level of Activity by Gang
(Of the Jurisdictions Reporting Gang Activity), 2007-2013 (continued)**

Mara Salvatrucha (MS-13)	2007	-	-	50.0%	-	50.0%
	2008	-	-	60.0%	40.0%	-
	2010	-	33.3%	50.0%	16.7%	-
	2011	-	-	66.7%	-	33.3%
	2013	-	-	60.0%	40.0%	-
Arizona	2013	2.1%	2.1%	33.3%	47.9%	14.6%
Latin Kings	2007	-	-	50.0%	-	50.0%
	2008	-	-	25.0%	75.0%	-
	2010	-	-	33.3%	50.0%	16.7%
	2011	-	-	66.7%	33.3%	-
	2013	-	-	40.0%	60.0%	-
Arizona	2013	-	-	27.1%	64.6%	8.3%
Bloods (all sets)	2007	-	-	-	50.0%	50.0%
	2008	-	-	20.0%	80.0%	-
	2010	-	-	16.7%	66.7%	16.7%
	2011	-	-	33.3%	-	66.7%
	2013	-	-	40.0%	60.0%	-
Arizona	2013	8.3%	14.6%	39.6%	33.3%	4.2%
18 th Street Gang	2007	-	-	-	50.0%	50.0%
	2008	-	-	-	80.0%	20.0%
	2010	-	-	50.0%	33.3%	16.7%
	2011	-	-	33.3%	-	66.7%
	2013	-	-	20.0%	60.0%	20.0%
Arizona	2013	-	2.1%	19.1%	63.8%	14.9%
Asian Gangs (all sets)	2007	-	-	-	50.0%	50.0%
	2008	-	-	-	100.0%	-
	2010	-	-	-	66.7%	33.3%
	2011	-	-	-	33.3%	66.7%
	2013	-	-	20.0%	60.0%	20.0%
Arizona	2013	-	-	12.5%	77.1%	10.4%
Black Gangster Disciples	2007	-	-	-	50.0%	50.0%
	2008	-	-	-	80.0%	20.0%
	2010	-	-	-	66.7%	33.3%
	2011	-	-	-	33.3%	66.7%
	2013	-	-	20.0%	60.0%	20.0%
Arizona	2013	-	4.1%	18.4%	67.3%	10.2%
Gangster Disciples	2007	-	-	50.0%	-	50.0%
	2008	-	-	-	100.0%	-
	2010	-	-	-	66.7%	33.3%
	2011	-	-	-	33.3%	66.7%
	2013	-	-	20.0%	60.0%	20.0%
Arizona	2013	-	-	27.1%	62.5%	10.4%
2013 Only						
Other	2013	40.0%	20.0%	40.0%	-	-
Arizona	2013	21.4%	21.4%	26.2%	28.6%	2.4%

**Table 7m: Gang Coordination with Other Gangs
(Of the Jurisdictions Reporting Gang Activity), 2007-2013**

	2007	2008	2010	2011	2013	2013 Arizona
Yes	-	60.0%	60.0%	66.7%	80.0%	51.2%
No	100.0%	20.0%	40.0%	33.3%	20.0%	48.8%
Unsure/Don't Know	-	20.0%	-	-	-	-
Total Responses	2	5	5	3	5	41

Table 8m: Gang Interdiction, Intervention, or Suppression Strategies, 2007-2013

	2007		2008		2010		2011		2013		2013 Arizona	
	Number of Agencies (#)	Percent of Agencies (%)	#	%	#	%	#	%	#	%	#	%
Enforcement	2	100.0%	2	40.0%	6	100.0%	3	100.0%	4	80.0%	40	80.0%
Identification of Gang Members	1	50.0%	-	-	5	83.3%	3	100.0%	4	80.0%	39	78.0%
Joint Efforts with Other Agencies	-	-	-	-	4	66.7%	3	100.0%	5	100.0%	33	66.0%
Law Enforcement Gang Units	1	50.0%	1	20.0%	2	33.3%	3	100.0%	3	60.0%	17	34.0%
School Programs	-	-	1	20.0%	2	33.3%	2	66.7%	1	20.0%	15	30.0%
GIITEM	-	-	-	-	3	50.0%	1	33.3%	2	40.0%	34	68.0%
Gang Crime/Intelligence Data Analyses	-	-	-	-	3	50.0%	1	33.3%	3	60.0%	18	36.0%
Community Programs	-	-	1	20.0%	-	-	1	33.3%	3	60.0%	9	18.0%
Special Prosecution Programs	-	-	-	-	1	16.7%	-	-	1	20.0%	11	22.0%

Appendix N

List of Participating Agencies

Apache County Sheriff's Office
Apache Junction Police Department
Avondale Police Department
Bisbee Police Department
Bullhead City Police Department
Camp Verde Marshal's Office
Chino Valley Police Department
City of Maricopa Police Department
Clarkdale Police Department
Cochise County Sheriff's Office
Coconino County Sheriff's Office
Cocopah Tribal Police Department
Coolidge Police Department
Cottonwood Police Department
Eagar Police Department
El Mirage Police Department
Eloy Police Department
Flagstaff Police Department
Ft. McDowell Police Department
Gila County Sheriff's Office
Gilbert Police Department
Glendale Police Department
Greenlee County Sheriff's Office
Holbrook Police Department
Hopi Law Enforcement Services
Kingman Police Department
Marana Police Department
Mesa Police Department
Miami Police Department
Mohave County Sheriff's Office
Nogales Police Department
Oro Valley Police Department

Page Police Department
Paradise Valley Police Department
Parker Police Department
Patagonia Marshal's Office
Peoria Police Department
Pima County Sheriff
Pinetop-Lakeside Police Department
Prescott Valley Police Department
Quartzsite Police Department
Safford Police Department
Sahuarita Police Department
San Luis Police Department
Santa Cruz County Sheriff's Office
Scottsdale Police Department
Sedona Police Department
Show Low Police
Sierra Vista Police Department
Somerton Police Department
South Tucson Police Department
Springerville Police Department
St. Johns Police Department
Tempe Police Department
Thatcher Police Department
Tolleson Police Dept.
Town of Pima Police Department
Tucson Police Department
Wickenburg Police Department
Williams Police Department
Yavapai County Sheriff's Office
Yavapai-Apache Police Department
Yuma County Sheriff's Office
Yuma Police Department